

Rhif y Cais / Application Number : C16/0743/42/LL

Cynllun lleoliad ar gyfer adnabod y safle yn unig. Dim i raddfa.  
Location Plan for identification purposes only. Not to scale.



Atgynhyrchir y map hon o Ddauydd yr Ordnance Survey gyda ohaniaid yr Ordnance Survey ar ran Rheolwr Llyfrfa Eri Mawrhydi.  
© Hawlfraint y Goron.  
Mae atgynhyrchu heb ganiadau yn torri hawlfraint y Goron a gall hyn arwain at erlyniad neu achos sifil.  
Cynllun Gwynedd - 100223397 - 2009

This map is reproduced from Ordnance Survey material with the permission of Ordnance Survey on behalf of the Controller of Her Majesty's Stationery Office.  
© Crown copyright.  
Unauthorised reproduction infringes Crown copyright and may lead to prosecution or civil proceedings.  
Cynllun Gwynedd - 100223397 - 2009



CYNGOR GWYNEDD  
 ADRAN RHEGLEIDDIO  
 30 MEF 2016  
 GWASANAETH CTINLLUNIO AC  
 AMGYLCHEDD

**EXISTING SITE PLAN**

RHIFTRAC:

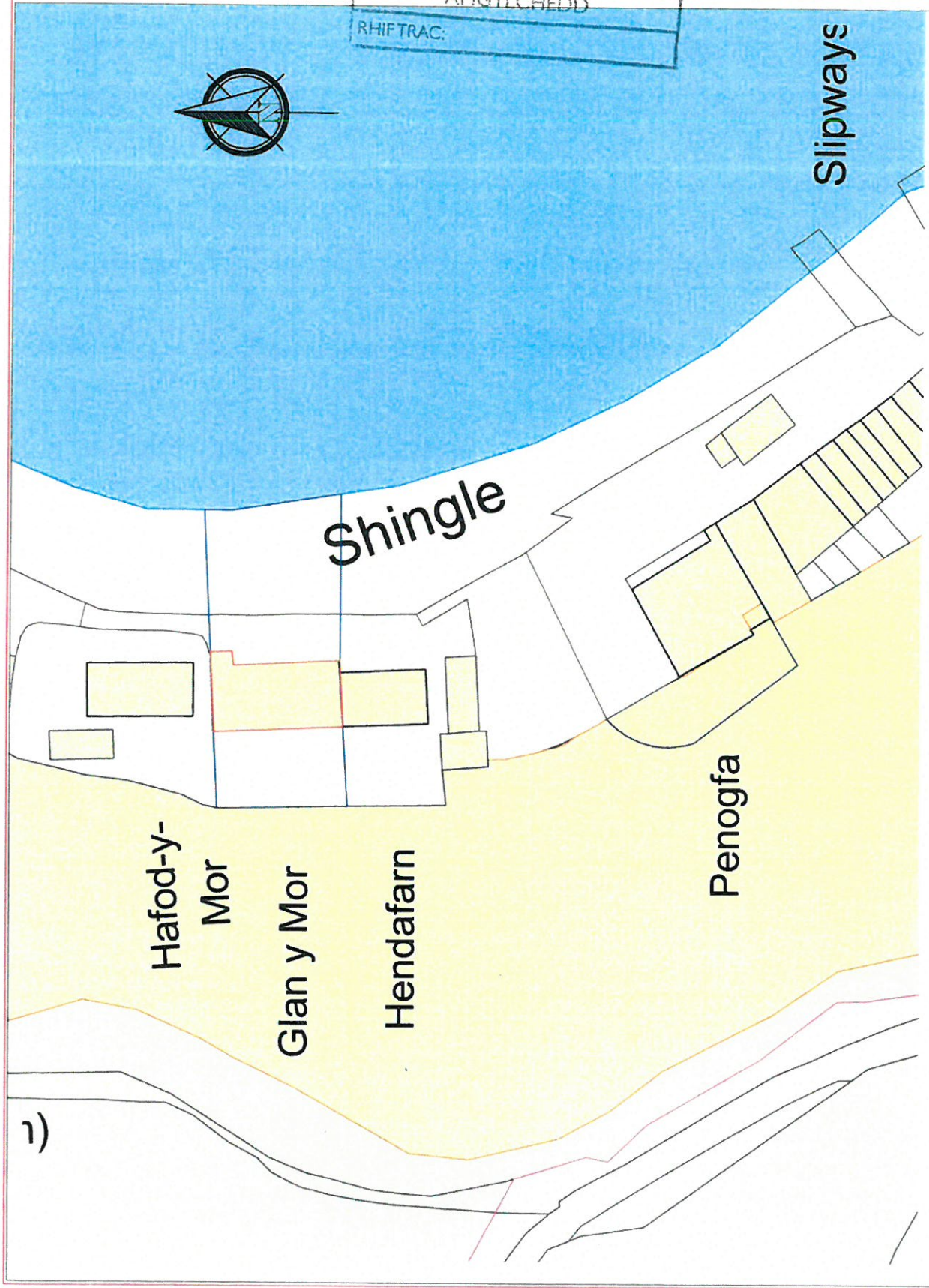

Ordnance Survey, (c) Crown Copyright 2016. All rights reserved. Licence number 100022432



PROJECT NO.	
CLIENT	
DATE	
SCALE	
DATE	
SCALE	
DATE	
SCALE	

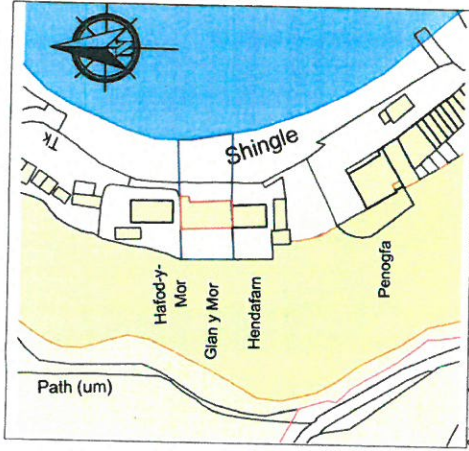

Ordnance Survey, (C) Crown Copyright 2016. All rights reserved. Licence Number 11

**LOCATION PLAN 1:1250**

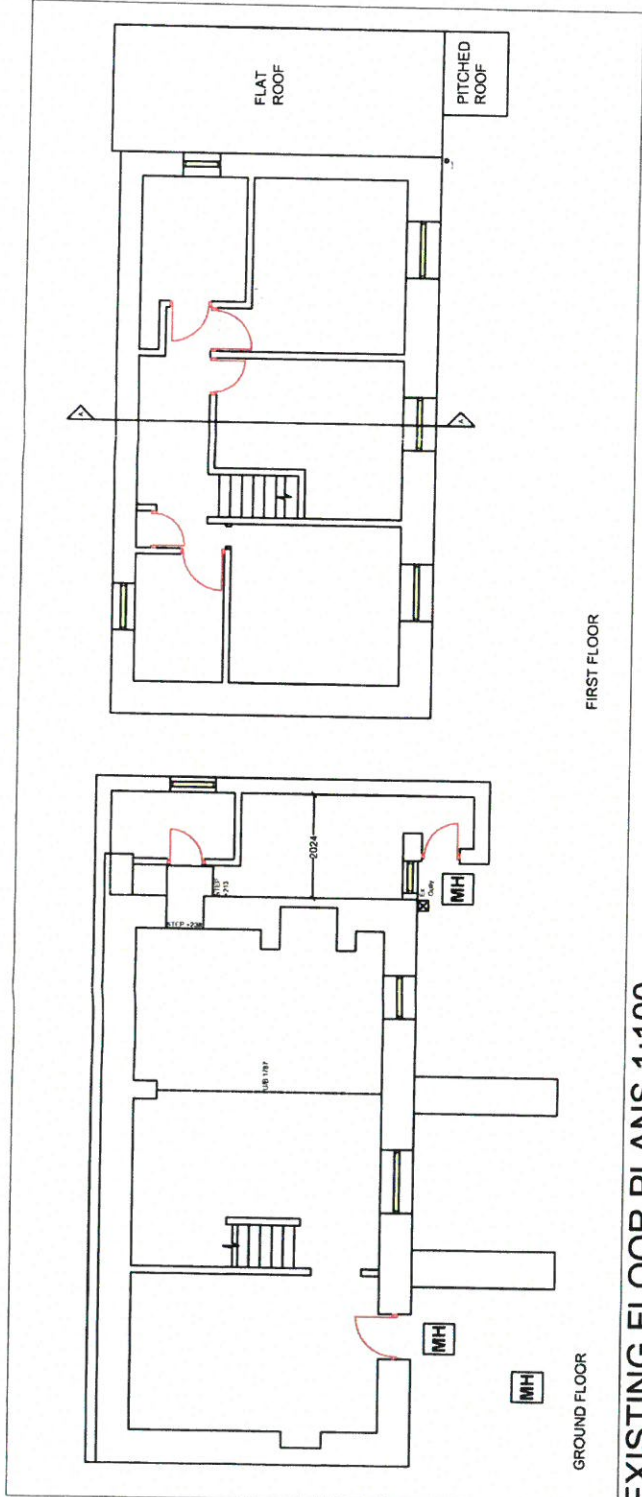

**EXISTING FLOOR PLANS 1:100**

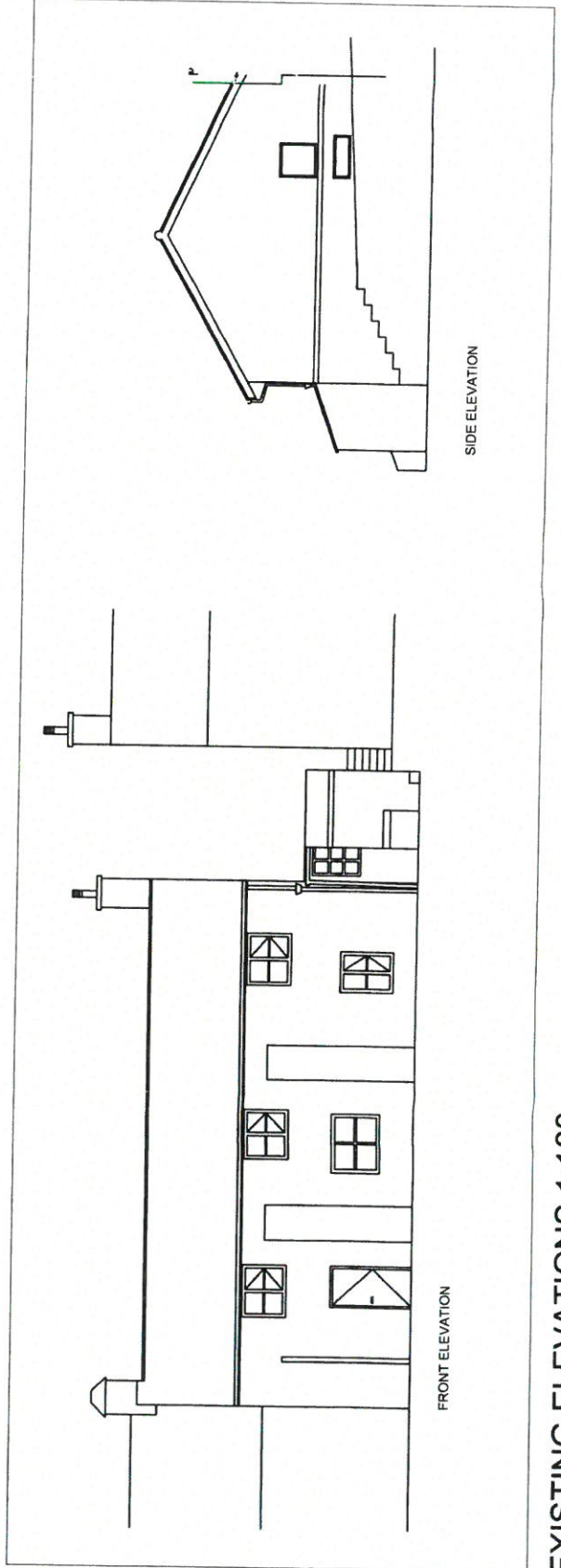

**EXISTING ELEVATIONS 1:100**

CYNGOR GWYBODAETH  
ADMAN RHEOLIDDI  
3-8-10-10-10  
GWASANAETH I'WYBODAETH  
ANGYLYCHEDD  
RHIFTRAC

PROJECT NO.	
CLIENT	
DATE	
SCALE	
DATE	
SCALE	
DATE	
SCALE	

**EXISTING**

PROJECT	OSKIN RENOVATION
CLIENT	OSKIN HOSPITAL
ARCHITECT	OSKIN ARCHITECTS
DATE	15/03/2018
SCALE	1:100
BY	OSKIN ARCHITECTS
CHECKED BY	OSKIN ARCHITECTS
APPROVED BY	OSKIN ARCHITECTS

**GENERAL NOTES:**

1. All work to be in accordance with the current Building Code of Australia (BCA) and all applicable standards.
2. All materials to be of good quality and suitable for the intended use.
3. All work to be completed in accordance with the current Australian Standards (AS).
4. All work to be completed in accordance with the current Australian Standards (AS).
5. All work to be completed in accordance with the current Australian Standards (AS).
6. All work to be completed in accordance with the current Australian Standards (AS).
7. All work to be completed in accordance with the current Australian Standards (AS).
8. All work to be completed in accordance with the current Australian Standards (AS).
9. All work to be completed in accordance with the current Australian Standards (AS).
10. All work to be completed in accordance with the current Australian Standards (AS).

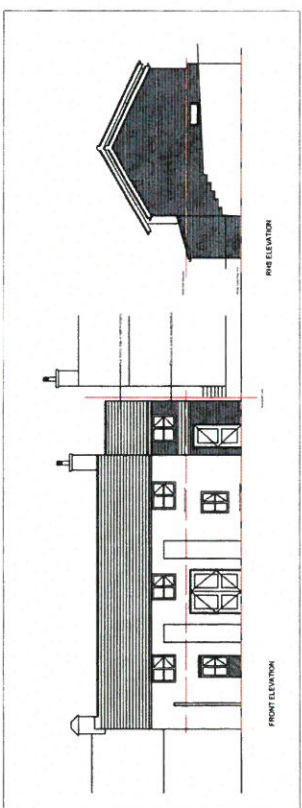

PROPOSED ELEVATIONS 1:100

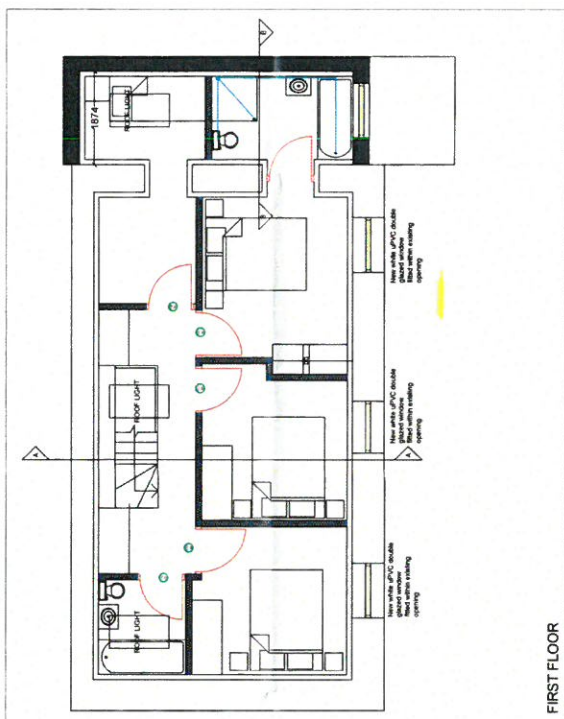

FIRST FLOOR

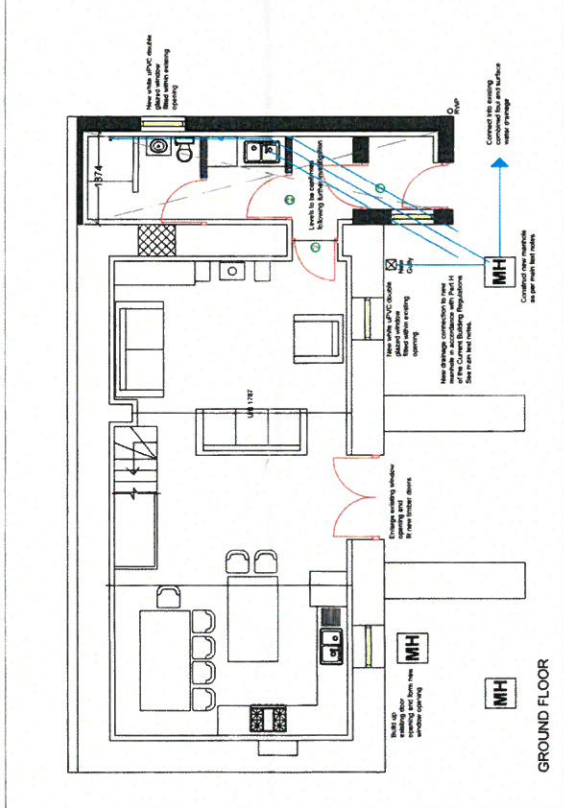

GROUND FLOOR

PROPOSED FLOOR PLANS 1:50

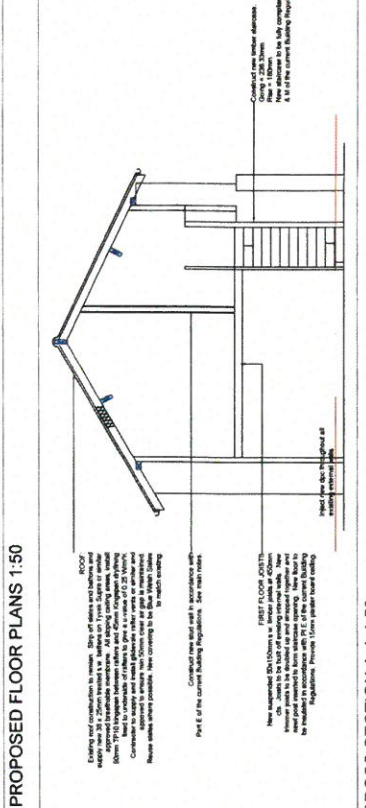
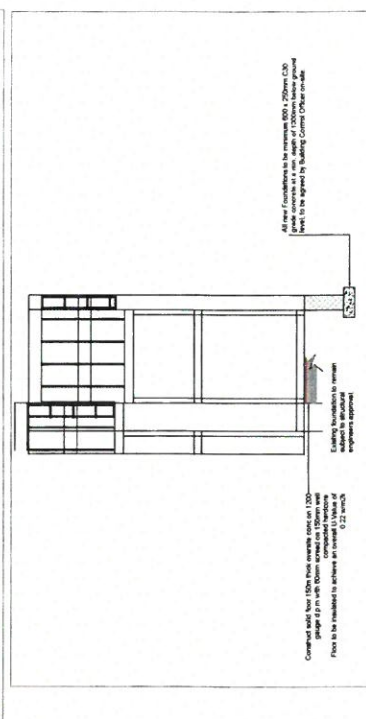

OSKIN RENOVATION  
OSKIN ARCHITECTS  
38 BELMONT  
OSKIN ARCHITECTS  
OSKIN ARCHITECTS

PROJECT	OSKIN RENOVATION
CLIENT	OSKIN HOSPITAL
ARCHITECT	OSKIN ARCHITECTS
DATE	15/03/2018
SCALE	1:100
BY	OSKIN ARCHITECTS
CHECKED BY	OSKIN ARCHITECTS
APPROVED BY	OSKIN ARCHITECTS

PROPOSED