



Rhif y Cais / Application Number : C14/0831/11/CR & C14/0832/11/LL

Cynllun lleoliad ar gyfer adnabod y safle yn unig. Dim i raddfa.
Location Plan for identification purposes only. Not to scale.





Atgynhychir y map hwn o Ddeunydd yr Ordnance Survey gyda chaniatâd yr Ordnance Survey ar ran Rheolwr Llyfrfa Eî Mawrhydi.
© Hawffraint y Goron.
Mae atgynhychu heb ganiatâd yn torri hawffraint y Goron a gall hyn arwain at erlyniad neu achos sifil.
Cyngor Gwynedd - 100023387 - 2006

This map is reproduced from Ordnance Survey material with the permission of Ordnance Survey on behalf of the Controller of Her Majesty's Stationery Office.
© Crown copyright.
Unauthorised reproduction infringes Crown copyright and may lead to prosecution or civil proceedings.
Cyngor Gwynedd - 100023387 - 2006

CYNGOR GWYNEDD
 ADRAN Rheoleddio
 - 2 MEB 2015
 GWASANAETH CYNLLUNIO AC
 AMGYLCHIEDD
 RHIFTRAC:

[Handwritten signature]

-  Boundary of Site
-  Applicant ownership.
-  Area of extension



Ordnance Survey, (c) Crown Copyright 2014. All rights reserved. Licence number 100022432



Job Information	02 - Site Plan	Rev: 1/2015
198 - 200 High Street, Bangor, Gwynedd, LL57 5HQ		
ALL DIMENSIONS ARE GIVEN IN MILLIMETERS	Drawn: August 2014	Scale: 1:500 @ A3
MEASUREMENT SCALING OF THIS DRAWING SHALL ONLY BE PERMITTED IN ITS DIGITAL FORM	Drawn by: FPS	Checked by: FPS



FPS CONSULT LIMITED / 1A BRADLEYSHOUSE ROAD, BURY, LANCAHIRE BL9 4JF / T: 0161 566 7842 / E: info@fpsconsult.co.uk

©This drawing is the exclusive property of Dinerth Architecture and can be reproduced only with their written permission. Do Not Scale (apart from the purposes of a Planning Application). If no dimensions are shown ascertain from site measurements. All dimensions & levels to be verified on site prior to commencement of construction or manufacture & any discrepancies or omissions reported. Drawings supplied in electronic format are for convenience only and no reliance should be placed on digital data. Dinerth Architecture will not be held responsible for any works carried out prior to Building Regulations and/or Planning Permission Approval or for failure to discharge any conditions. Dinerth Architecture will not be held responsible for failure to serve notice under the Party Wall Act 1996 or for any other legal agreement required for works. (E.G. drainage/sewer consents) where required. Where applicable Building Contractor to undertake all CDM 2015 duties including Part of Lead Designer and notification to HSE using form F10 if needed. All building works to be undertaken by competent and experienced operatives with suitable and sufficient H&S arrangements in place including appropriate Risk Assessments & Method Statements.

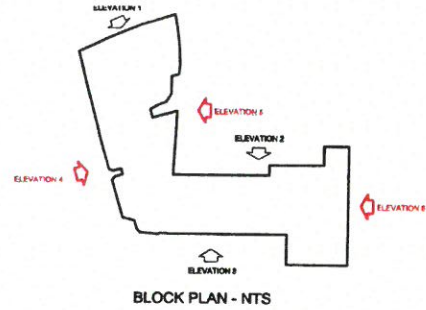

GWYBODAETH YCHYTAIRI OGL
ADDITIONAL INFORMATION
 Dedydded Refugio: 31-8-16
 Heb Llosgnatura: *[Signature]*

CYNGOR GWYNEDD
 ADRAN EHEOLBODIO
 31 AUG 2016
 GWASANAETH CYNLLUNIO AC
 AMGYLCHEDD
 RHIFTRAC

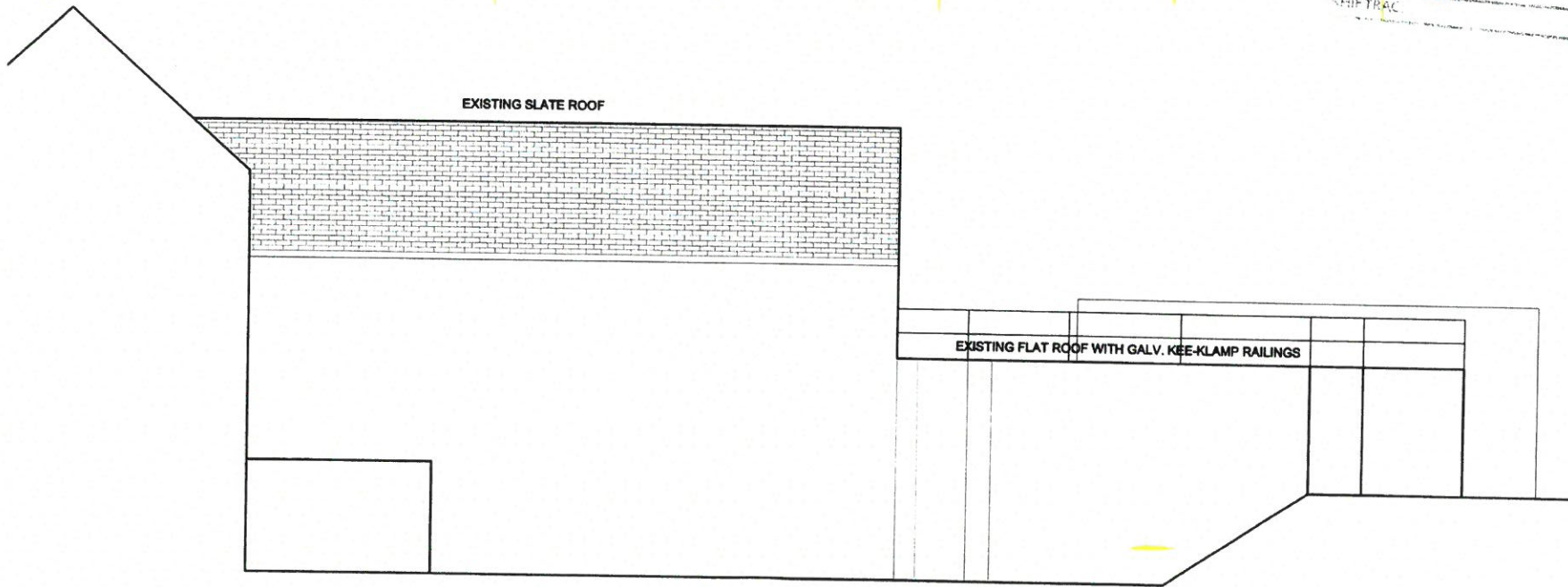

EXISTING ELEVATION 04

<p>DINERTH ARCHITECTURE Commercial & Domestic New Build, Extensions and Refurbishment Design, Management & Safety T. 01492 548459, M. 07591 009106, E. DinerthArch@gmail.com</p>	<p>Project : 198 - 200 High Street, Bangor, Gwynedd, LL57 1NU Client : CADNANT PLANNING LTD.</p>	<p>Dwg : AL0001 - EXISTING ELEVATION No. 4 Date : AUGUST 2016 Rev : Scale : 1:100@ A3</p>
---	---	--

©This drawing is the exclusive property of Dinerth Architecture and can be reproduced only with their written permission. Do Not Scale (except from for the purposes of a Planning Application), if no dimensions are shown ascertain from site measurements. All dimensions & levels to be verified on site prior to commencement of construction or manufacture & any discrepancies or omissions reported. Drawings supplied in electronic format are for convenience only and no reliance should be placed on digital data. Dinerth Architecture will not be held responsible for any works carried out prior to Building Regulations and/or Planning Permission Approval or for failure to discharge any conditions. Dinerth Architecture will not be held responsible for failure to serve Notice under the Party Wall Act 1996 or for any other legal agreement required for works. (E.G. drainage/sewer consents) where required. Where applicable Building Contractor to undertake all CD4 2015 duties, including that of Lead Designer and notification to HSE using form F10 if needed. All building works to be undertaken by competent and experienced operatives with suitable and sufficient H&S arrangements in place including appropriate Risk Assessments & Method Statements.

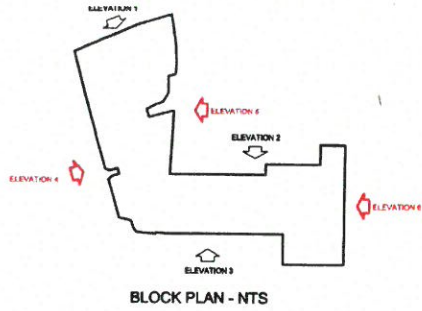

GWYBODAETH YCHWANEUOL
ADDITIONAL INFORMATION

Permitted Resolution: 31-8-16
 Lloeddsgwrth: *[Signature]*

CYNSOR GWYNEDD
 ADRAN BHEOLBODIO

31 AUG 2016

GWYBODAETH YCHWANEUOL
 ANGYLCHWEDD

RHFTRAC

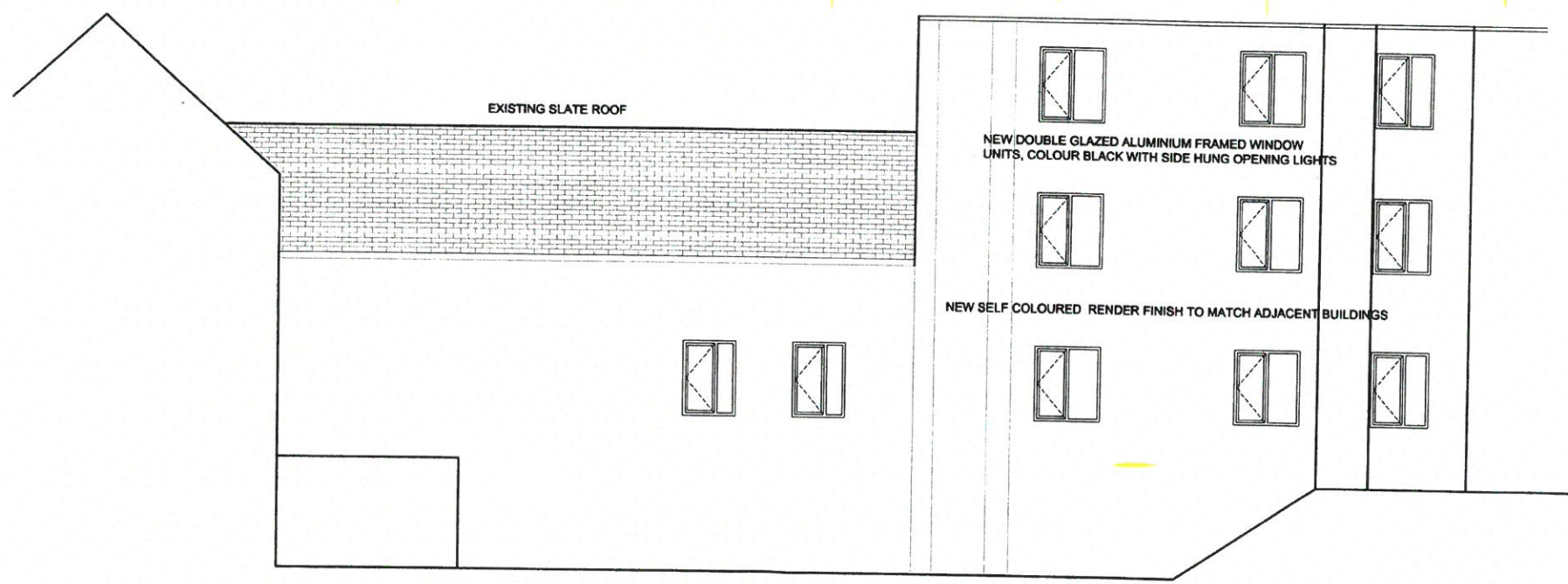

PROPOSED ELEVATION 04

DINERTH ARCHITECTURE
 Commercial & Domestic New Build, Extensions and Refurbishment
 Design, Management & Safety
 T. 01492 548459, M. 07591 009106, E. DinerthArch@gmail.com

Project : 198 - 200 High Street, Bangor, Gwynedd, LL57 1NU
Client : CADNANT PLANNING LTD.

Dwg : AL0002 - PROPOSED ELEVATION No. 4
Date : AUGUST 2016
Rev :
Scale : 1:100@ A3

©This drawing is the exclusive property of Dinerth Architecture and can be reproduced only with this written permission. Do Not Scale (apart from for the purposes of a Planning Application). If no dimensions are shown ascertain from site measurements. All dimensions & levels to be verified on site prior to commencement of construction or manufacture & any discrepancies or omissions reported. Drawings supplied in electronic format are for convenience only and no reliance should be placed on digital notification to HSE using form F10 if needed. All building works to be undertaken by competent and experienced operatives with suitable and sufficient H&S arrangements in place including appropriate Risk Assessments & Method Statements.

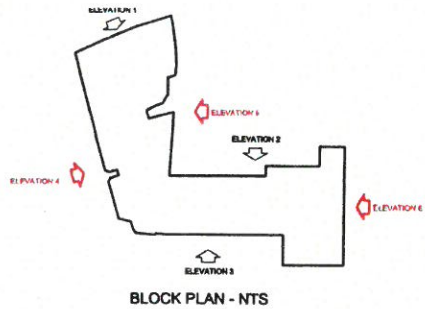

GWYBODAETH YCHWANEBOI
ADDITIONAL INFORMATION
Dinerth Arch. 31.8.16
Llosgaethob, Bangor

CYNGOR GWYNEDD
ADRAN Rheoleiddio
31 AUG 2016
GWASANAETH CYFLUNIO AC
AMCYLCHREDD
RHITFRAC:

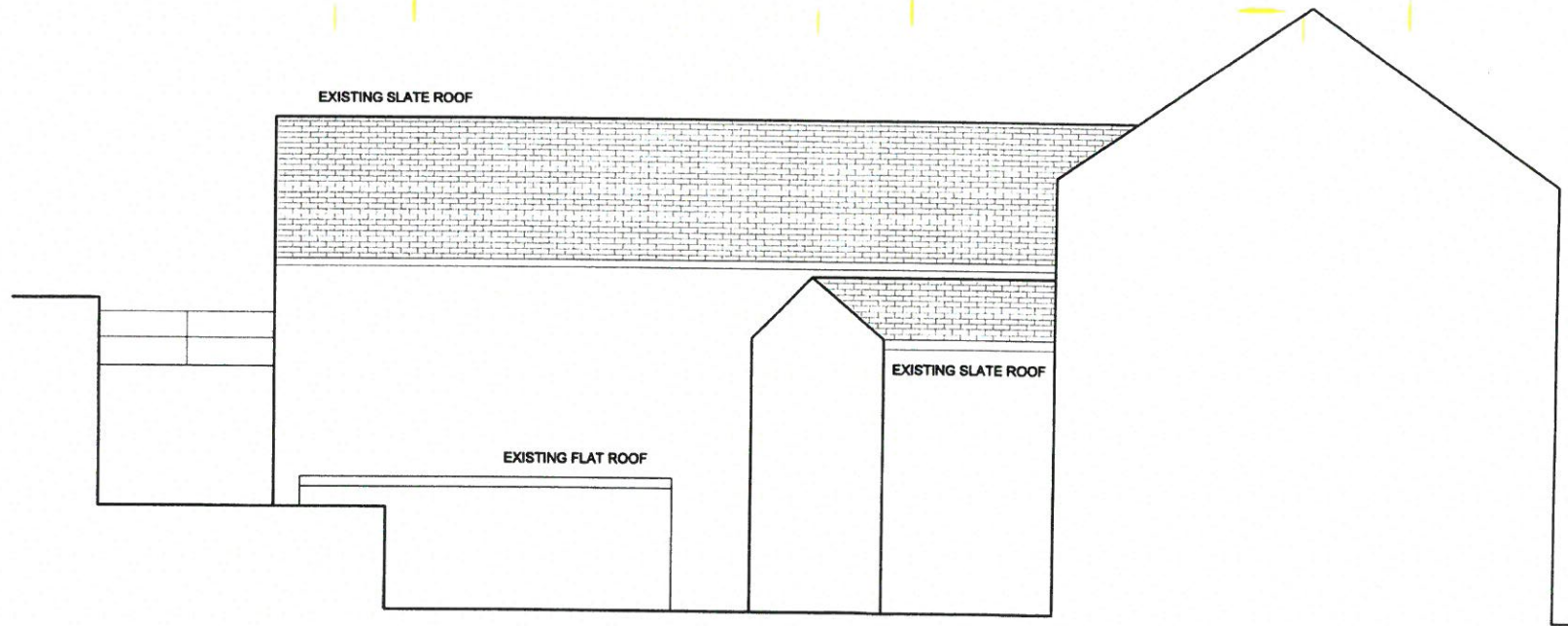

EXISTING ELEVATION 05

<p>DINERTH ARCHITECTURE Commercial & Domestic New Build, Extensions and Refurbishment Design, Management & Safety T. 01492 548459, M. 07591 009106, E. DinerthArch@gmail.com</p>	<p>Project : 198 - 200 High Street, Bangor, Gwynedd, LL57 1NU Client : CADNANT PLANNING LTD.</p>	<p>Dwg : AL0003 - EXISTING ELEVATION No. 5 Date : AUGUST 2016 Rev : Scale : 1:100@ A3</p>
--	--	---

©This drawing is the exclusive property of Dinirth Architecture and can be reproduced only with their written permission. Do Not Scale (taken from for the purposes of a Planning Application). If no dimensions are shown ascertain from site measurements. All dimensions & levels to be verified on site prior to commencement of construction or manufacture & any discrepancies or omissions reported. Drawings supplied in electronic format are for convenience only and no reliance should be placed on digital notification to HSE using form F10 if needed. All building works to be undertaken by competent and experienced operatives with suitable and sufficient H&S arrangements in place including appropriate Risk Assessments & Method Statements.

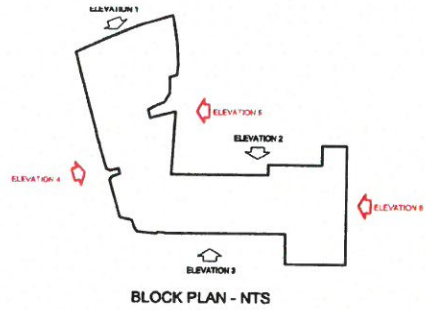

Gwynedd Llywodraethol
 ADAMANT PLANNING INFORMATION
 Erection of Refurbishment 3/8/16
 198 High Street

CYNGOR GWYNEDD
 ADRAIN RHEDIFFDDI
 31 AUG 2016
 Gwynedd Llywodraethol
 ADAMANT PLANNING
 SHIFTRAC

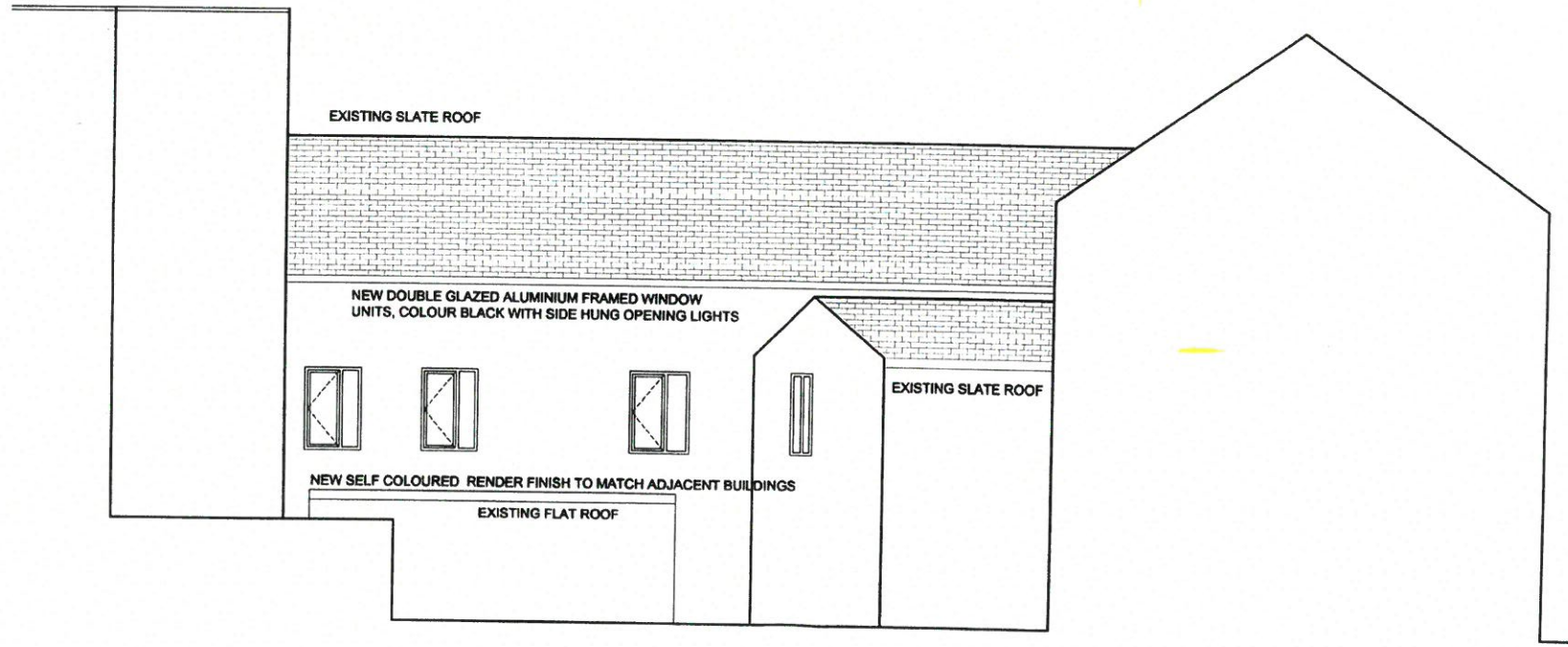

PROPOSED ELEVATION 05

DINERTH ARCHITECTURE
 Commercial & Domestic New Build, Extensions and Refurbishment
 Design, Management & Safety
 T. 01492 548459, M. 07591 009106, E. DinirthArch@gmail.com

Project : 198 - 200 High Street, Bangor, Gwynedd, LL57 1NU
Client : CADNANT PLANNING LTD.

Dwg : AL0004 - PROPOSED ELEVATION No. 5
Date : AUGUST 2016
Rev :
Scale : 1:100@ A3

©This drawing is the exclusive property of Dinerth Architecture and can be reproduced only with their written permission. Do Not Scale (apart from for the purposes of a Planning Application). If no dimensions are shown ascertain from site measurements. All dimensions & levels to be verified on site prior to commencement of construction or manufacture & any discrepancies or omissions reported. Drawings supplied in electronic format are for convenience only and no reliance should be placed on digital data. Dinerth Architecture will not be held responsible for any works carried out prior to Building Regulations and/or Planning Permission Approval or for failure to discharge any conditions. Dinerth Architecture will not be held responsible for failure to serve Notice under the Party Wall Act 1999 or for any other legal agreement required for works. (E.G. drainage/sewer consents) where required. Where applicable Building Contractor to undertake all CDM 2015 duties including that of Lead Designer and notification to HSE using form F10 if needed. All building works to be undertaken by competent and experienced operatives with suitable and sufficient H&S arrangements in place including appropriate Risk Assessments & Method Statements.

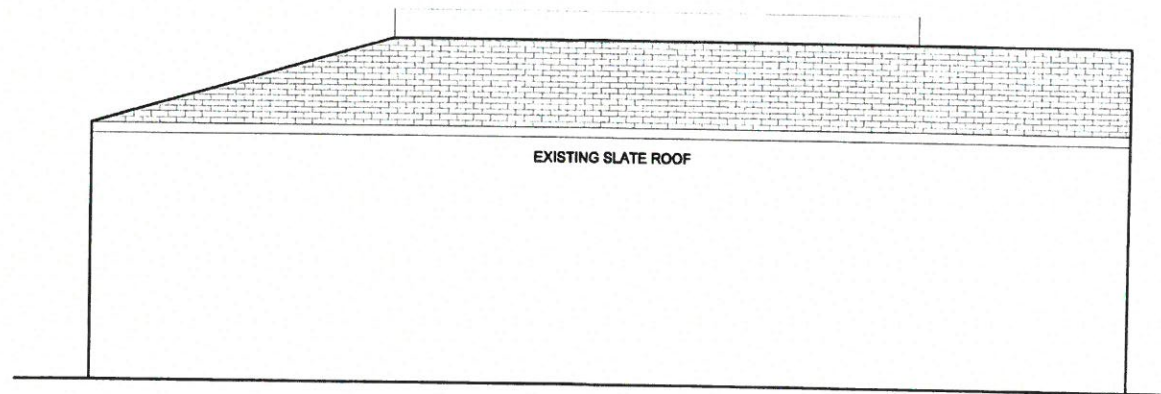
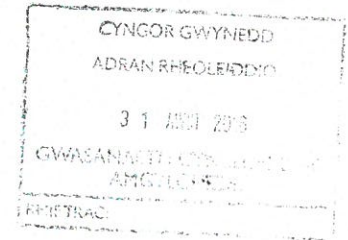
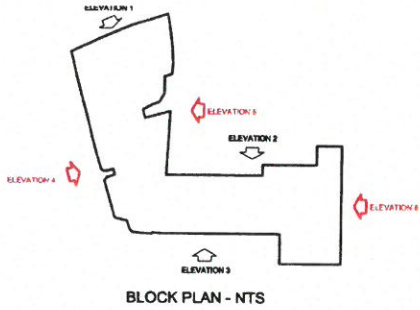

EXISTING ELEVATION 06

DINERTH ARCHITECTURE
Commercial & Domestic New Build, Extensions and Refurbishment
Design, Management & Safety
T. 01492 548459, M. 07591 009106, E. DinerthArch@gmail.com

Project : 198 - 200 High Street, Bangor, Gwynedd, LL57 1NU
Client : CADNANT PLANNING LTD.

Dwg : AL0005 - EXISTING ELEVATION No. 6
Date : AUGUST 2016
Rev :
Scale : 1:100@ A3

© This drawing is the exclusive property of Dinerth Architecture and can be reproduced only with their written permission. Do Not Scale (apart from for the purposes of a Planning Application). If no dimensions are shown ascertain from site measurements. All dimensions & levels to be verified on site prior to commencement of construction or manufacture & any discrepancies or omissions reported. Drawings supplied in electronic format are for convenience only and no reliance should be placed on digital notification to HSE using form F10 if needed. All building works to be undertaken by competent and experienced operatives with suitable and sufficient H&S arrangements in place including appropriate Risk Assessments & Method Statements.

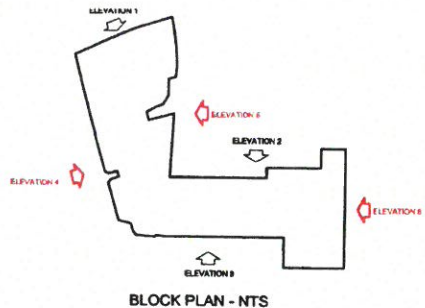

31-8-16
[Handwritten signature]

CYNGOR GWYNEDD
 ADRAN RHEOLIDDO
 31 AUST 2016
 GWASANAETH CYNLLUNIO AC
 AMCYLOEDD
 REIPTIAC

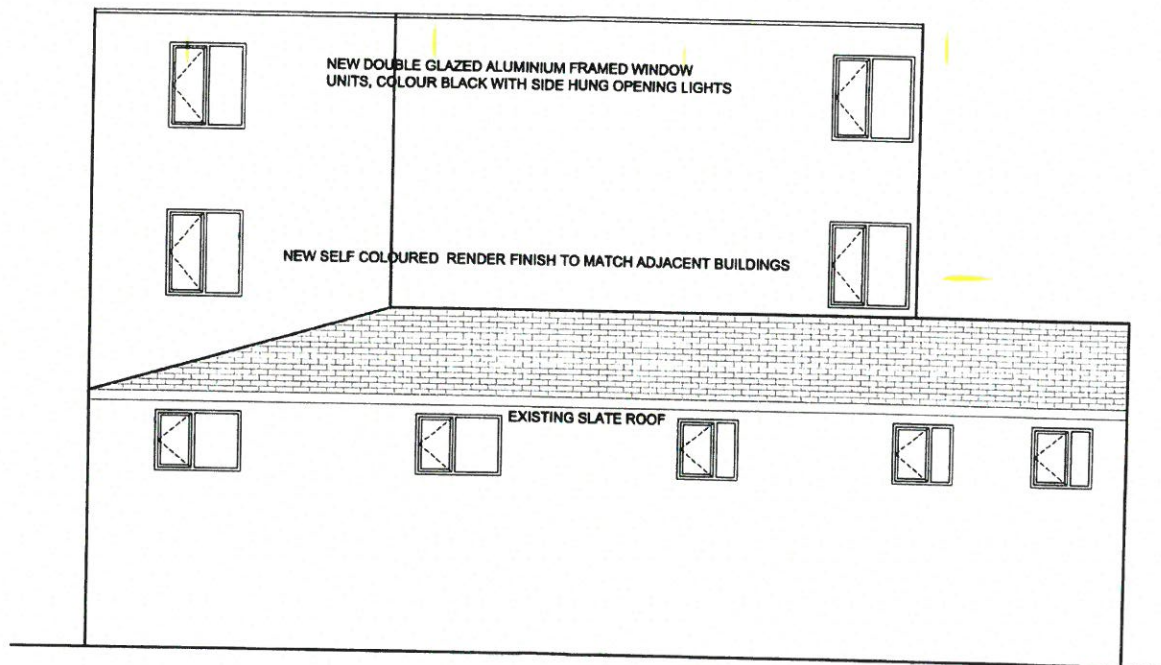

PROPOSED ELEVATION 06

DINERTH ARCHITECTURE
 Commercial & Domestic New Build, Extensions and Refurbishment
 Design, Management & Safety
 T. 01492 548459, M. 07591 009106, E. DinerthArch@gmail.com

Project : 198 - 200 High Street, Bangor, Gwynedd, LL57 1NU
Client: CADNANT PLANNING LTD.

Dwg : AL0006 - PROPOSED ELEVATION No. 6
Date : AUGUST 2016
Rev :
Scale : 1:100@ A3



CYNGOR GWYNEDD
 ADARAN RHEOLEIDDIO
 - 2 RHAG 2015
 GWASANAETH CYNLLUNIO AC
 AMGYLCHEDD
 RHIFTRAC

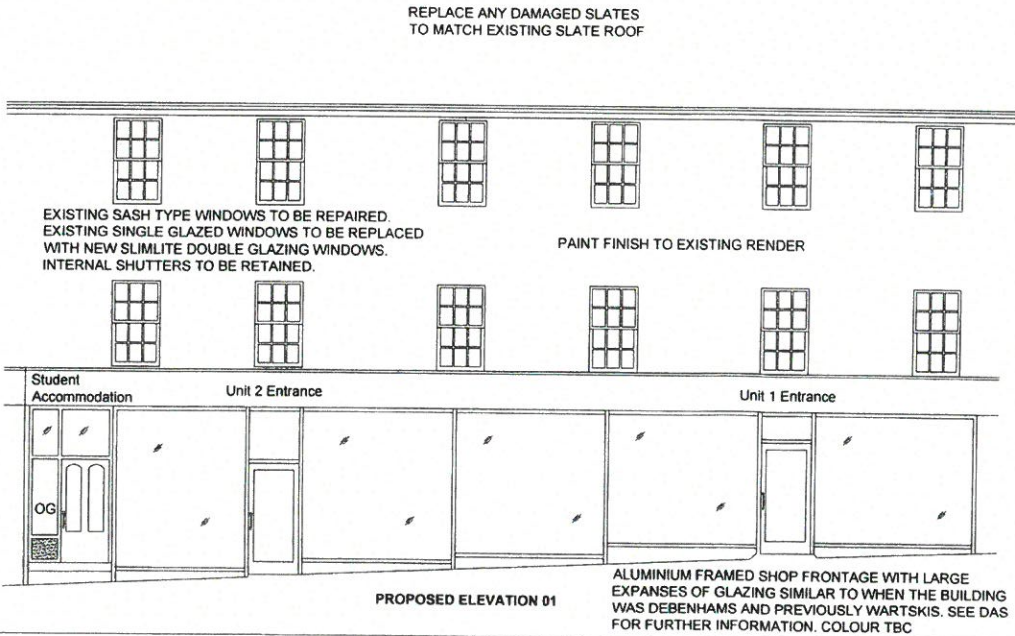

CYNLLUN DIWYBIEDIG
 REVISED PLAN
 Ddilyniwyd/Received: 21.12.15
 Llofnod/signature: [Signature]



198 - 200 High Street, Bangor, Gwynedd, LL57 2NU	1D - Existing & Proposed Elevation 01	Revisions A - Change to shop frontage and existing sash windows to be retained.
ALL DIMENSIONS ARE GIVEN IN MILLIMETERS	Date: October 2015	Scale: 1:100 @ A3
MEASUREMENT SCALING OF THIS DRAWING SHALL ONLY BE PERMITTED IN IT'S DIGITAL FORM.	Drawn by: [Name]	FPS-897-0581/10A



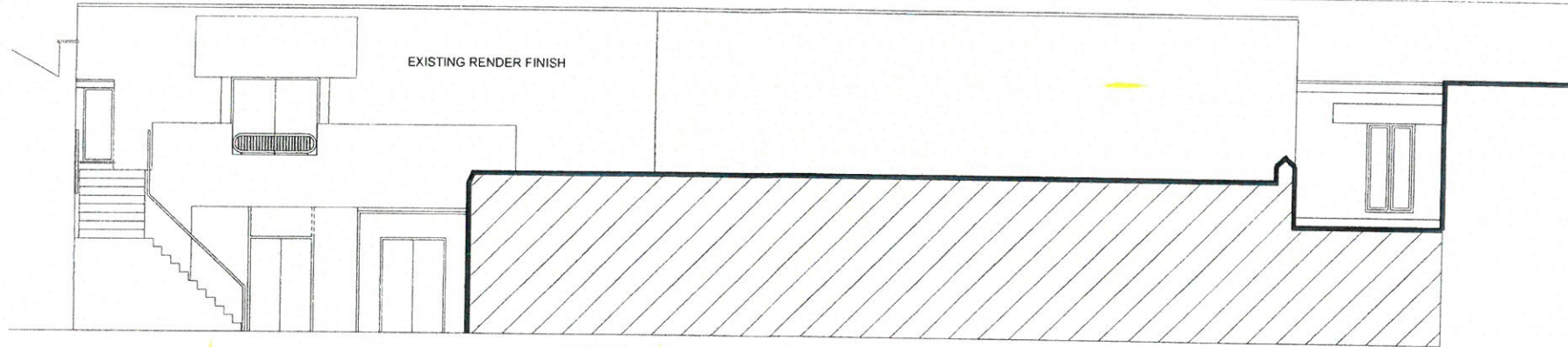

EXISTING ELEVATION 02

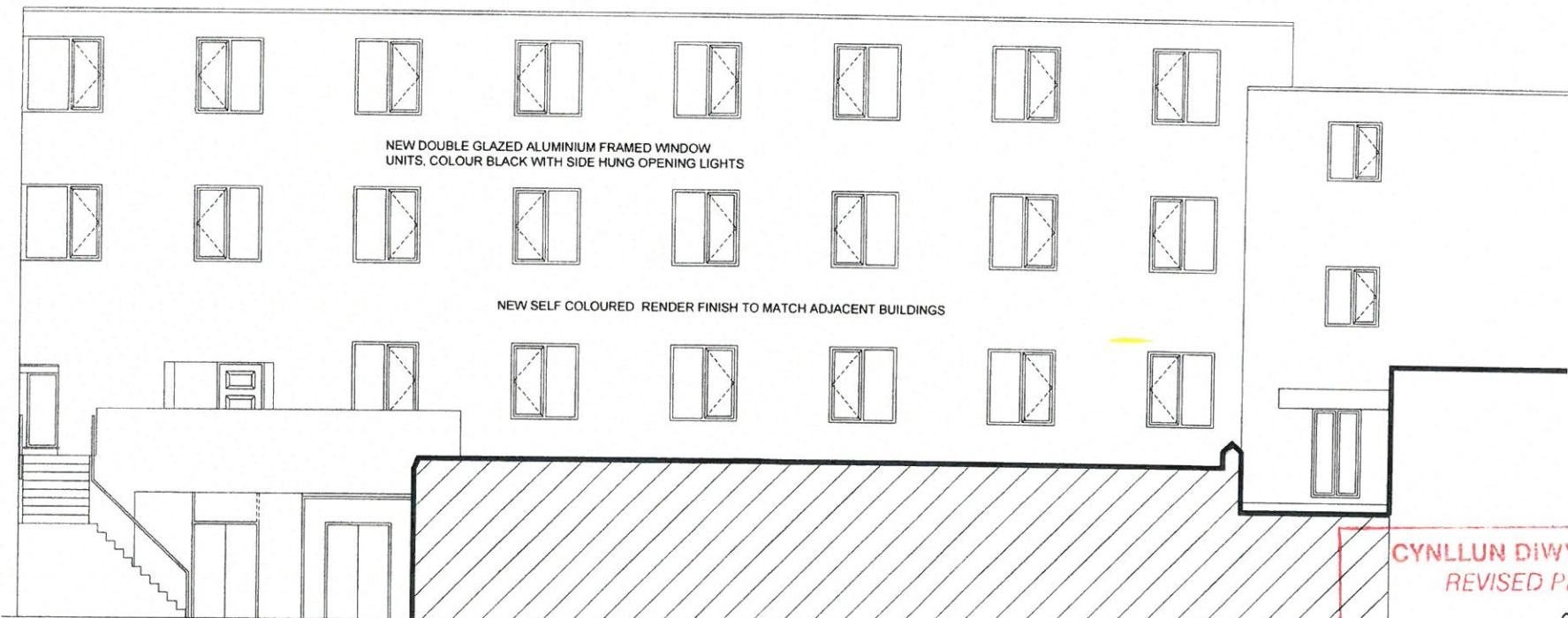

PROPOSED ELEVATION 02

CYNGOR GWYNEDD
 ADRAN RHEOLEIDORIC
 - 2 RHAG 2015
 CWMASNEDD GWYNEDD
 100, 101, 102, 103, 104, 105, 106, 107, 108, 109, 110, 111, 112, 113, 114, 115, 116, 117, 118, 119, 120, 121, 122, 123, 124, 125, 126, 127, 128, 129, 130, 131, 132, 133, 134, 135, 136, 137, 138, 139, 140, 141, 142, 143, 144, 145, 146, 147, 148, 149, 150, 151, 152, 153, 154, 155, 156, 157, 158, 159, 160, 161, 162, 163, 164, 165, 166, 167, 168, 169, 170, 171, 172, 173, 174, 175, 176, 177, 178, 179, 180, 181, 182, 183, 184, 185, 186, 187, 188, 189, 190, 191, 192, 193, 194, 195, 196, 197, 198, 199, 200, 201, 202, 203, 204, 205, 206, 207, 208, 209, 210, 211, 212, 213, 214, 215, 216, 217, 218, 219, 220, 221, 222, 223, 224, 225, 226, 227, 228, 229, 230, 231, 232, 233, 234, 235, 236, 237, 238, 239, 240, 241, 242, 243, 244, 245, 246, 247, 248, 249, 250, 251, 252, 253, 254, 255, 256, 257, 258, 259, 260, 261, 262, 263, 264, 265, 266, 267, 268, 269, 270, 271, 272, 273, 274, 275, 276, 277, 278, 279, 280, 281, 282, 283, 284, 285, 286, 287, 288, 289, 290, 291, 292, 293, 294, 295, 296, 297, 298, 299, 300, 301, 302, 303, 304, 305, 306, 307, 308, 309, 310, 311, 312, 313, 314, 315, 316, 317, 318, 319, 320, 321, 322, 323, 324, 325, 326, 327, 328, 329, 330, 331, 332, 333, 334, 335, 336, 337, 338, 339, 340, 341, 342, 343, 344, 345, 346, 347, 348, 349, 350, 351, 352, 353, 354, 355, 356, 357, 358, 359, 360, 361, 362, 363, 364, 365, 366, 367, 368, 369, 370, 371, 372, 373, 374, 375, 376, 377, 378, 379, 380, 381, 382, 383, 384, 385, 386, 387, 388, 389, 390, 391, 392, 393, 394, 395, 396, 397, 398, 399, 400, 401, 402, 403, 404, 405, 406, 407, 408, 409, 410, 411, 412, 413, 414, 415, 416, 417, 418, 419, 420, 421, 422, 423, 424, 425, 426, 427, 428, 429, 430, 431, 432, 433, 434, 435, 436, 437, 438, 439, 440, 441, 442, 443, 444, 445, 446, 447, 448, 449, 450, 451, 452, 453, 454, 455, 456, 457, 458, 459, 460, 461, 462, 463, 464, 465, 466, 467, 468, 469, 470, 471, 472, 473, 474, 475, 476, 477, 478, 479, 480, 481, 482, 483, 484, 485, 486, 487, 488, 489, 490, 491, 492, 493, 494, 495, 496, 497, 498, 499, 500, 501, 502, 503, 504, 505, 506, 507, 508, 509, 510, 511, 512, 513, 514, 515, 516, 517, 518, 519, 520, 521, 522, 523, 524, 525, 526, 527, 528, 529, 530, 531, 532, 533, 534, 535, 536, 537, 538, 539, 540, 541, 542, 543, 544, 545, 546, 547, 548, 549, 550, 551, 552, 553, 554, 555, 556, 557, 558, 559, 560, 561, 562, 563, 564, 565, 566, 567, 568, 569, 570, 571, 572, 573, 574, 575, 576, 577, 578, 579, 580, 581, 582, 583, 584, 585, 586, 587, 588, 589, 590, 591, 592, 593, 594, 595, 596, 597, 598, 599, 600, 601, 602, 603, 604, 605, 606, 607, 608, 609, 610, 611, 612, 613, 614, 615, 616, 617, 618, 619, 620, 621, 622, 623, 624, 625, 626, 627, 628, 629, 630, 631, 632, 633, 634, 635, 636, 637, 638, 639, 640, 641, 642, 643, 644, 645, 646, 647, 648, 649, 650, 651, 652, 653, 654, 655, 656, 657, 658, 659, 660, 661, 662, 663, 664, 665, 666, 667, 668, 669, 670, 671, 672, 673, 674, 675, 676, 677, 678, 679, 680, 681, 682, 683, 684, 685, 686, 687, 688, 689, 690, 691, 692, 693, 694, 695, 696, 697, 698, 699, 700, 701, 702, 703, 704, 705, 706, 707, 708, 709, 710, 711, 712, 713, 714, 715, 716, 717, 718, 719, 720, 721, 722, 723, 724, 725, 726, 727, 728, 729, 730, 731, 732, 733, 734, 735, 736, 737, 738, 739, 740, 741, 742, 743, 744, 745, 746, 747, 748, 749, 750, 751, 752, 753, 754, 755, 756, 757, 758, 759, 760, 761, 762, 763, 764, 765, 766, 767, 768, 769, 770, 771, 772, 773, 774, 775, 776, 777, 778, 779, 780, 781, 782, 783, 784, 785, 786, 787, 788, 789, 790, 791, 792, 793, 794, 795, 796, 797, 798, 799, 800, 801, 802, 803, 804, 805, 806, 807, 808, 809, 810, 811, 812, 813, 814, 815, 816, 817, 818, 819, 820, 821, 822, 823, 824, 825, 826, 827, 828, 829, 830, 831, 832, 833, 834, 835, 836, 837, 838, 839, 840, 841, 842, 843, 844, 845, 846, 847, 848, 849, 850, 851, 852, 853, 854, 855, 856, 857, 858, 859, 860, 861, 862, 863, 864, 865, 866, 867, 868, 869, 870, 871, 872, 873, 874, 875, 876, 877, 878, 879, 880, 881, 882, 883, 884, 885, 886, 887, 888, 889, 890, 891, 892, 893, 894, 895, 896, 897, 898, 899, 900, 901, 902, 903, 904, 905, 906, 907, 908, 909, 910, 911, 912, 913, 914, 915, 916, 917, 918, 919, 920, 921, 922, 923, 924, 925, 926, 927, 928, 929, 930, 931, 932, 933, 934, 935, 936, 937, 938, 939, 940, 941, 942, 943, 944, 945, 946, 947, 948, 949, 950, 951, 952, 953, 954, 955, 956, 957, 958, 959, 960, 961, 962, 963, 964, 965, 966, 967, 968, 969, 970, 971, 972, 973, 974, 975, 976, 977, 978, 979, 980, 981, 982, 983, 984, 985, 986, 987, 988, 989, 990, 991, 992, 993, 994, 995, 996, 997, 998, 999, 1000

CYNLLUN DIWYGIEDIG
REVISED PLAN
 Derbyniwyd/Received
 Llofnod/signature



198-200 High Street, Bangor, Gwynedd, LL57 3HU
 11 - Existing & Proposed Elevation 02
 ALL DIMENSIONS ARE GIVEN IN MILLIMETERS.
 MEASUREMENT SCALING OF THIS DRAWING SHALL ONLY BE PERMITTED IN ITS DIGITAL FORM.

11 - Existing & Proposed Elevation 02
 Date: October 2015
 Scale: 1:100 @ A3
 Drawing Ref: FPS-BPP-0581/11A



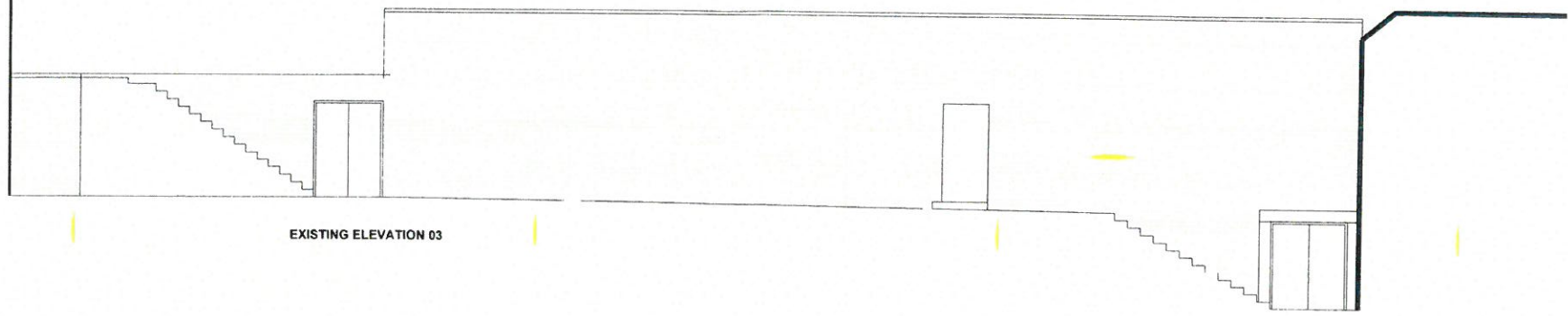

EXISTING ELEVATION 03

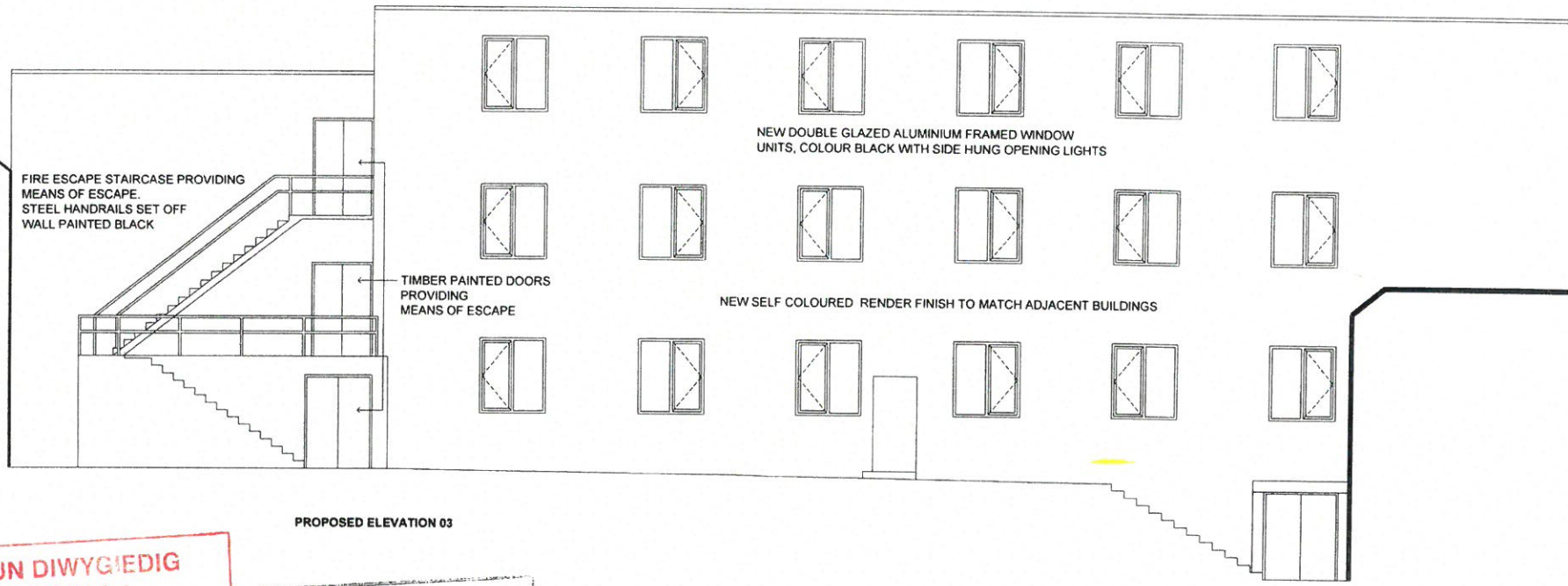

FIRE ESCAPE STAIRCASE PROVIDING MEANS OF ESCAPE. STEEL HANDRAILS SET OFF WALL PAINTED BLACK

TIMBER PAINTED DOORS PROVIDING MEANS OF ESCAPE

NEW DOUBLE GLAZED ALUMINIUM FRAMED WINDOW UNITS, COLOUR BLACK WITH SIDE HUNG OPENING LIGHTS

NEW SELF COLOURED RENDER FINISH TO MATCH ADJACENT BUILDINGS

PROPOSED ELEVATION 03

CYNLLUN DIWYGIEDIG
REVISED PLAN
 Derbyniwyd/Received
 Llofnod/signature: *[Signature]*

CYNGOR GWYNEDD
 ADRAN RHEOLEDDIO
 - 2 RHAB 2015
 GWASANAETH CYNLLUNIC AC
 AMGYLCHEDD
 RHIFTRAC:



100-200 High Street,
 Bangor,
 Gwynedd,
 LL57 2NU

23 - Existing & Proposed
 Elevation 03
 A - Change to Fenestration pattern

ALL DIMENSIONS ARE GIVEN IN MILLIMETERS.
 MEASUREMENT SCALING OF THIS DRAWING SHALL ONLY BE PERMITTED IN ITS DIGITAL FORM.



HIGH STREET

HIGH STREET

EXISTING BASEMENT
FLOOR PLAN
1:200 @ A3

ACCESS TO
BASEMENT FROM
GROUND FLOOR

ACCESS TO
QUAY

EXISTING GROUND FLOOR PLAN
1:200 @ A3

CYNGOR GWYNEDD
ADRAN RHEOLEDDIC
- 2 RNAB 2015
GWASANAETH CYNLLUNIO AC
AMGYLCHEDD
RHIF TRAC:

GWYBODAETH YCHWANEGOL
ADDITIONAL INFORMATION
Derbyniwyd: Received
Llofnod: signature 



Project Name:
198 - 200 High Street, 15 - Existing Drainage
Bengo:
Gwynedd:
LL57 3NU
ALL DIMENSIONS ARE GIVEN IN MILLIMETERS
MEASUREMENT SCALING OF THIS DRAWING
SHALL ONLY BE PERMITTED IN ITS DIGITAL
FORM.

Revised:
Date: 15 January 2015
Scale: 1:200 @ A3
Drawing No: FPS-APP-0561/15



CYNGOR GWYNEDD
 ADARAN RHEOLEIDDIO
 - 2 RHAG 2015
 GWASANAETH CYNLLUNIO AC
 AMGYLCHEDD
 RHIF TRAC

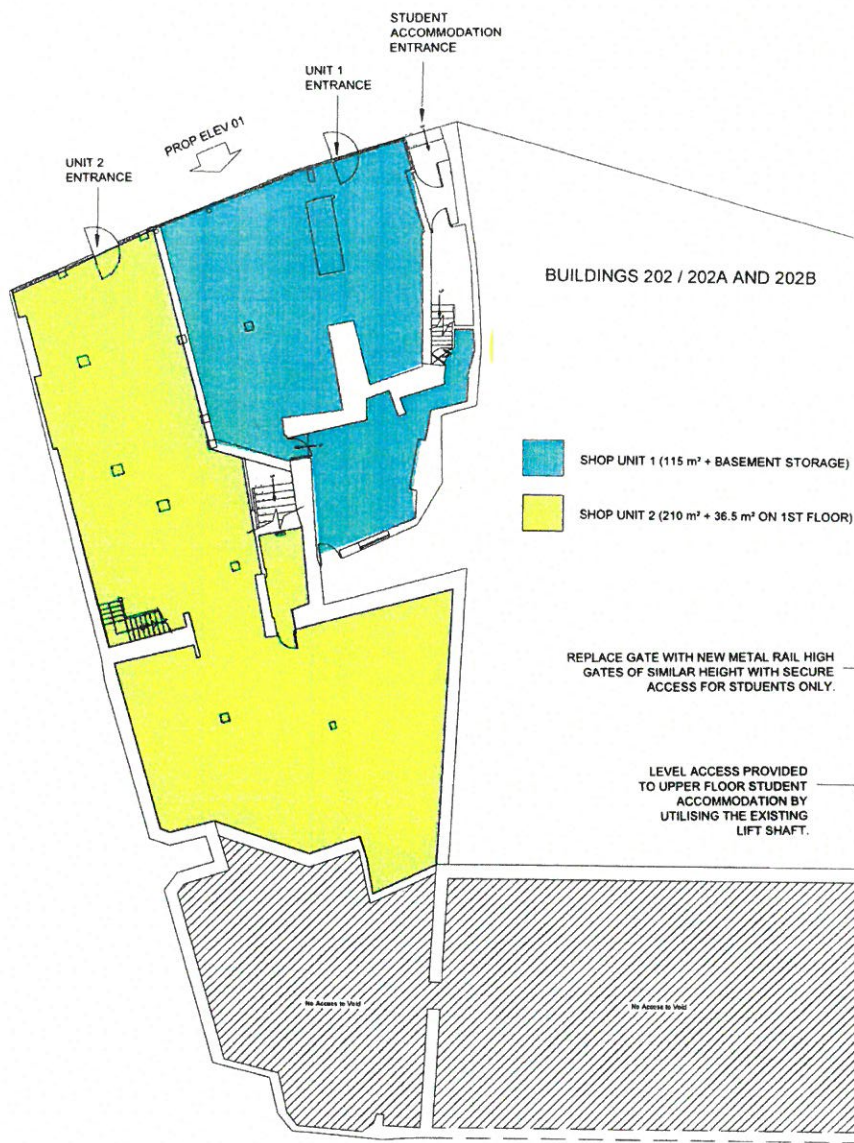

REPLACE EXISTING DOORS WITH NEW TIMBER PANELLED DOORS WITH ACCESS PROVIDED TO ALL EXISTING TENANTS WHO UTILISE THE PASSAGEWAY. THESE DOORS WILL GENERALLY BE OPEN DURING NORMAL WORKING HOURS BUT THEN LOCKED SHUT WHEN ONLY STUDENTS WILL NORMALLY REQUIRE ACCESS.

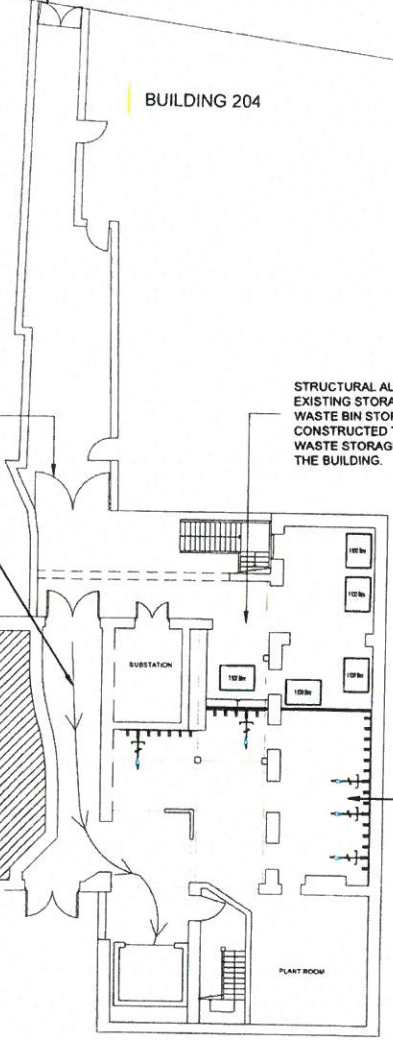

PROPOSED GROUND FLOOR PLAN
 1:200 @ A3

CYNLLUN IAWM DIG
 REVISED PLAN
 Derbynnydd/Received
 Llofnodi signature



138 - 200 High Street, Bangor, Gwynedd, LL57 3JZ	06 - Proposed Ground Floor Plan	Revision 1
		A - Addition of Waste / Bike Storage / Access Points
		B - Retainment of front staircase
ALL DIMENSIONS ARE GIVEN IN MILLIMETERS. MEASUREMENT SCALING OF THIS DRAWING SHALL ONLY BE PERMITTED IN ITS DIGITAL FORM.	August 2014	1:200 @ A3
		FPS-899-0581/05



CYNGOR GWYNEDD
 AD-RAN RHEOLIEDDIO
 - 2 RHAG 2015
 GWASANAETH CYNLLUNIO AC
 AMGYLCHEDD
 RHIFTRAC

ROOM TYPES AND AREAS (FIRST FLOOR)

KITCHEN / DINER 01:	26 m ²
KITCHEN / DINER 02:	34.5 m ²
KITCHEN / DINER 03:	22.5 m ²
KITCHEN / DINER 04:	21 m ²
UTILITY:	07 m ²
* ALL BEDROOMS WITH EN-SUITES	
BEDROOM 01:	14 m ²
BEDROOM 02:	24 m ²
BEDROOM 03:	14 m ²
BEDROOM 04:	16 m ²
BEDROOM 05:	13 m ²
BEDROOM 06:	17 m ²
BEDROOM 07:	13 m ²
BEDROOM 08:	17 m ²
BEDROOM 09:	13 m ²
BEDROOM 10:	16 m ²
BEDROOM 11:	13 m ²
BEDROOM 12:	17 m ²
BEDROOM 13:	15 m ²
BEDROOM 14:	16 m ²
BEDROOM 15:	16 m ²
BEDROOM 16:	15 m ²
BEDROOM 17:	15 m ²
BEDROOM 18:	13 m ²
BEDROOM 19:	12 m ²
BEDROOM 20:	12 m ²
BEDROOM 21:	13.5 m ²
BEDROOM 22:	N/A
BEDROOM 23:	21 m ²
BEDROOM 24:	16 m ²
BEDROOM 25:	18.5 m ²
BEDROOM 26:	12.5 m ²
BEDROOM 27:	11 m ²
CIRCULATION:	115 m ²
ADDITIONAL RETAIL STORE / OFFICE SPACE:	34.0 m ²

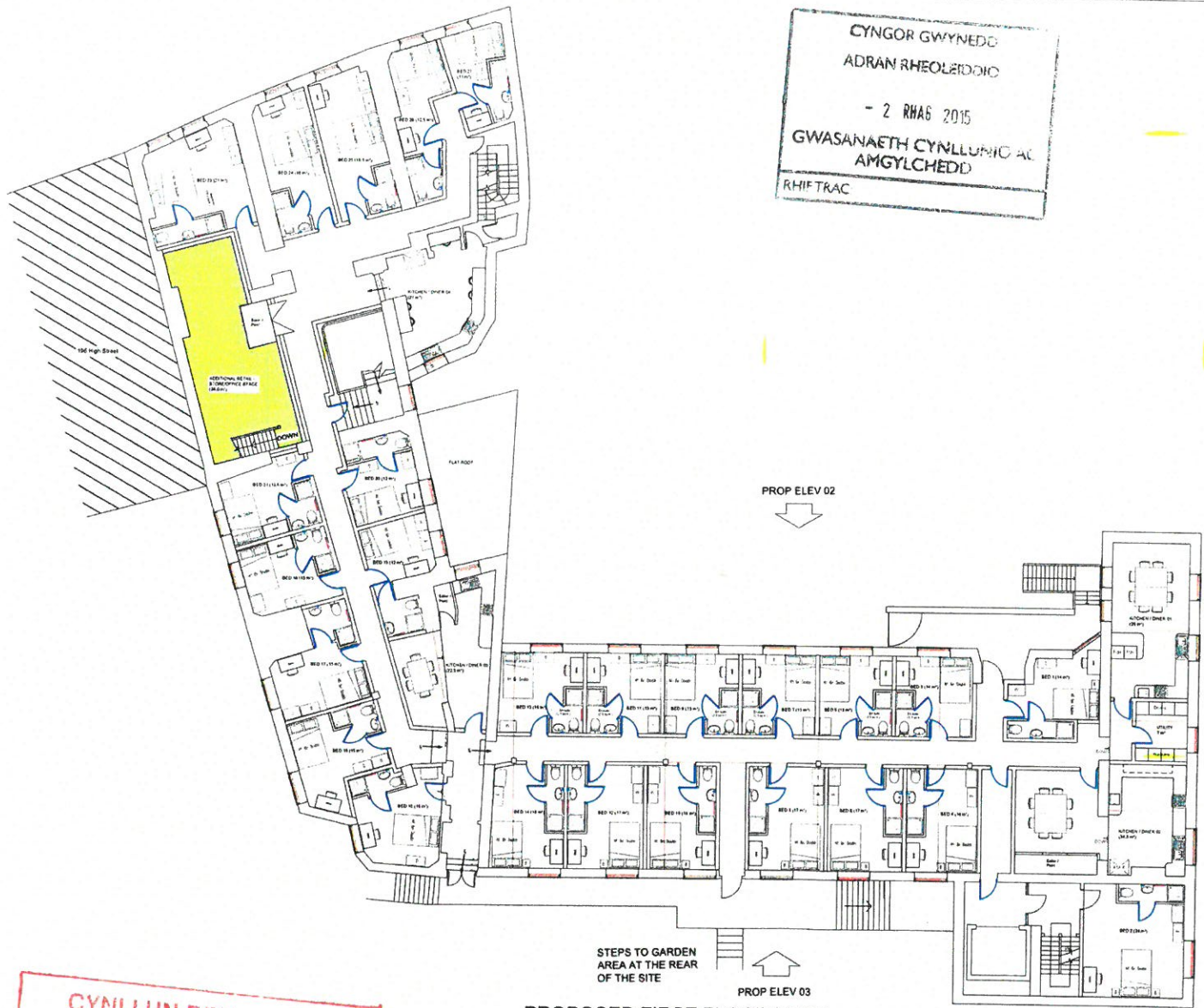

PROPOSED FIRST FLOOR PLAN

1:200 @ A3

**CYNLLUN DIW MEDIG
 REVISED PLAN**
 Derbyniwyd/Received
 Llofnod/signature: *[Signature]*



138 - 200 High Street,
 Bangor,
 Gwynedd,
 LL57 3JH

ALL DIMENSIONS ARE GIVEN IN METRE/FEET
 MEASUREMENT SCALING OF THIS DRAWING
 SHALL ONLY BE PERMITTED IN ITS DIGITAL
 FORM.

Revisions	
A	Addition of Boiler / Plant Rooms
B	Reinstatement of Front Staircase, removal of Bedroom 22 and alteration to Kitchen 04
C	Change to fenestration patterns

Date: October 2015
 Scale: 1:200 @ A3
 Drawing No: FPS-BPP-0081/07C



CYNGOR GWYNEDD
 ADRAIN RHEOLEDDIO
 - 2 RHAG 2015
 GWASANAETH CYNLLUNIO AC
 AMGYLCHEDD
 RHIFTRAC:

ROOM TYPES AND AREAS (3rd FLOOR)

KITCHEN / DINER 08:	22.5 m ²
KITCHEN / DINER 09:	20 m ²
UTILITY 04:	13 m ²
UTILITY 05:	05 m ²

* ALL BEDROOMS WITH EN-SUITES

BEDROOM 50:	24 m ²
BEDROOM 51:	13 m ²
BEDROOM 52:	16 m ²
BEDROOM 53:	13 m ²
BEDROOM 54:	17 m ²
BEDROOM 55:	13 m ²
BEDROOM 56:	20 m ²
BEDROOM 57:	13 m ²
BEDROOM 58:	19 m ²
BEDROOM 59:	13 m ²
BEDROOM 60:	17 m ²
BEDROOM 61:	14.5 m ²
BEDROOM 62:	16 m ²
BEDROOM 63:	16 m ²
BEDROOM 64:	15 m ²
BEDROOM 65:	15.5 m ²

CIRCULATION: 115 m²

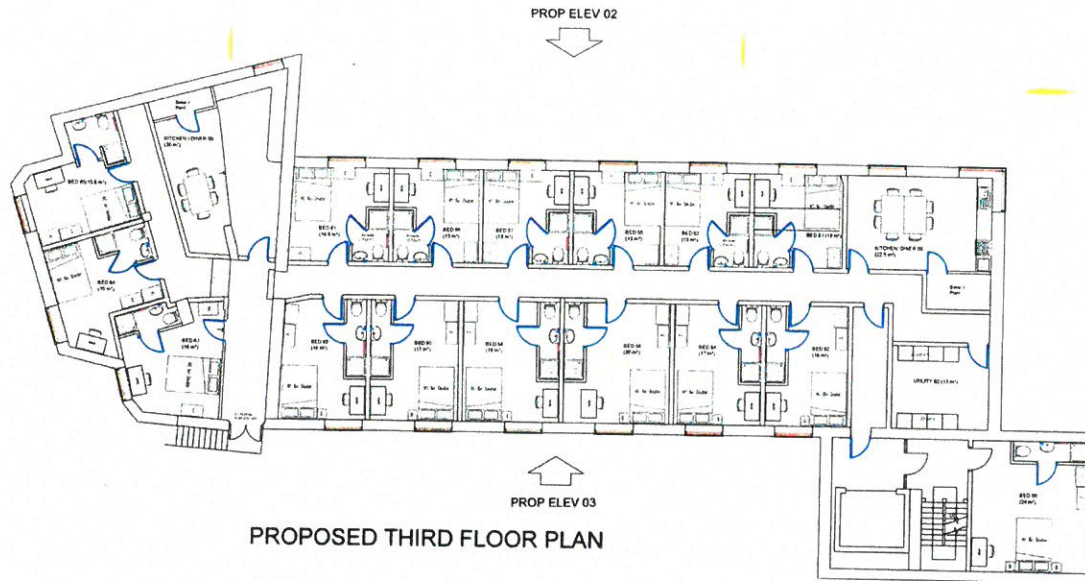

PROPOSED THIRD FLOOR PLAN

1:200 @ A3

CYNLLUN DIWYGIEDIG
 REVISED PLAN

Darbyniwyd/Received
 Llofnod/signature



158 - 200 High Street, Bangor, Gwynedd, LL57 2NU
 A - Addition of Boiler / Plant Rooms
 B - Change to Fenestration pattern
 ALL DIMENSIONS ARE GIVEN IN MILLIMETERS
 MEASUREMENT SCALING OF THIS DRAWING SHALL ONLY BE PERMITTED IN ITS DIGITAL FORM.
 Date: October 2015
 Scale: 1:200 @ A3
 Drawing No.: FPS-BPP-0581/018



CYNGOR GWYNEDD
 ADRAN RHEOLEDDIO
 - 2 RHAG 2015
 GWASANAETH CYNLLUNIO AC
 AMGYLCHEDD
 RHIFTRAC

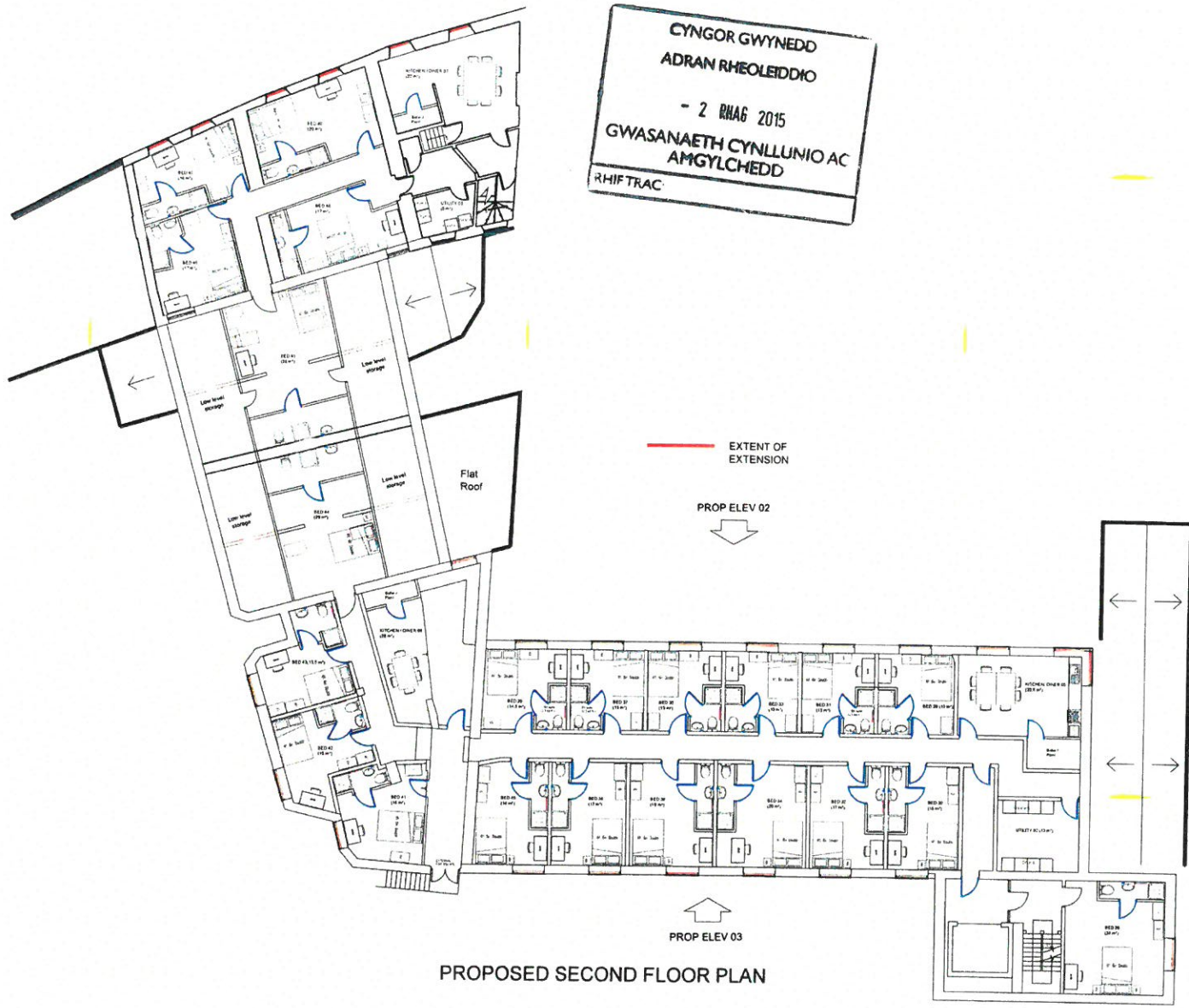

PROPOSED SECOND FLOOR PLAN

1:200 @ A3

ROOM TYPES AND AREAS (2ND FLOOR)

KITCHEN / DINER 05:	22.5 m ²
KITCHEN / DINER 06:	28 m ²
KITCHEN / DINER 07:	22 m ²
UTILITY 02:	13 m ²
UTILITY 03:	05 m ²

* ALL BEDROOMS WITH EN-SUITES

BEDROOM 28:	24 m ²
BEDROOM 29:	13 m ²
BEDROOM 30:	16 m ²
BEDROOM 31:	13 m ²
BEDROOM 32:	17 m ²
BEDROOM 33:	13 m ²
BEDROOM 34:	20 m ²
BEDROOM 35:	13 m ²
BEDROOM 36:	19 m ²
BEDROOM 37:	13 m ²
BEDROOM 38:	17 m ²
BEDROOM 39:	14.5 m ²
BEDROOM 40:	16 m ²
BEDROOM 41:	16 m ²
BEDROOM 42:	15 m ²
BEDROOM 43:	15.5 m ²
BEDROOM 44:	29 m ²
BEDROOM 45:	26 m ²
BEDROOM 46:	17 m ²
BEDROOM 47:	16 m ²
BEDROOM 48:	17 m ²
BEDROOM 49:	20 m ²

CIRCULATION: 115 m²

CYNLLUN DIWYGIEDIG
 REVISED PLAN
 Derbyniwyd/Received 2.12.15
 Llofnod/signature *[Signature]*



158-200 High Street, Bangor, Gwynedd, LL57 3NU	OS - Proposed Second Floor Plan	A - Addition of Boiler / Plant Rooms B - Change to fenestration pattern
ALL DIMENSIONS ARE GIVEN IN MILLIMETERS. MEASUREMENT SCALING OF THIS DRAWING SHALL ONLY BE PERMITTED IN ITS DIGITAL FORM.	October 2015	1:200 @ A3 FPS-BPP-0581/080



CYNGOR GWYNEDD
 ADARAN RHEOLEDDIO
 1 6 RHAG 2015
 GWASANAETH CYNLLUNIO AC
 AMGYLCHEDD
 RHIF TRAC

**CYNLLUN DIWYGIEDIG
 REVISED PLAN**
 Derbyniwyd/Received 16-12-15
 Llofnod/signature *[Signature]*

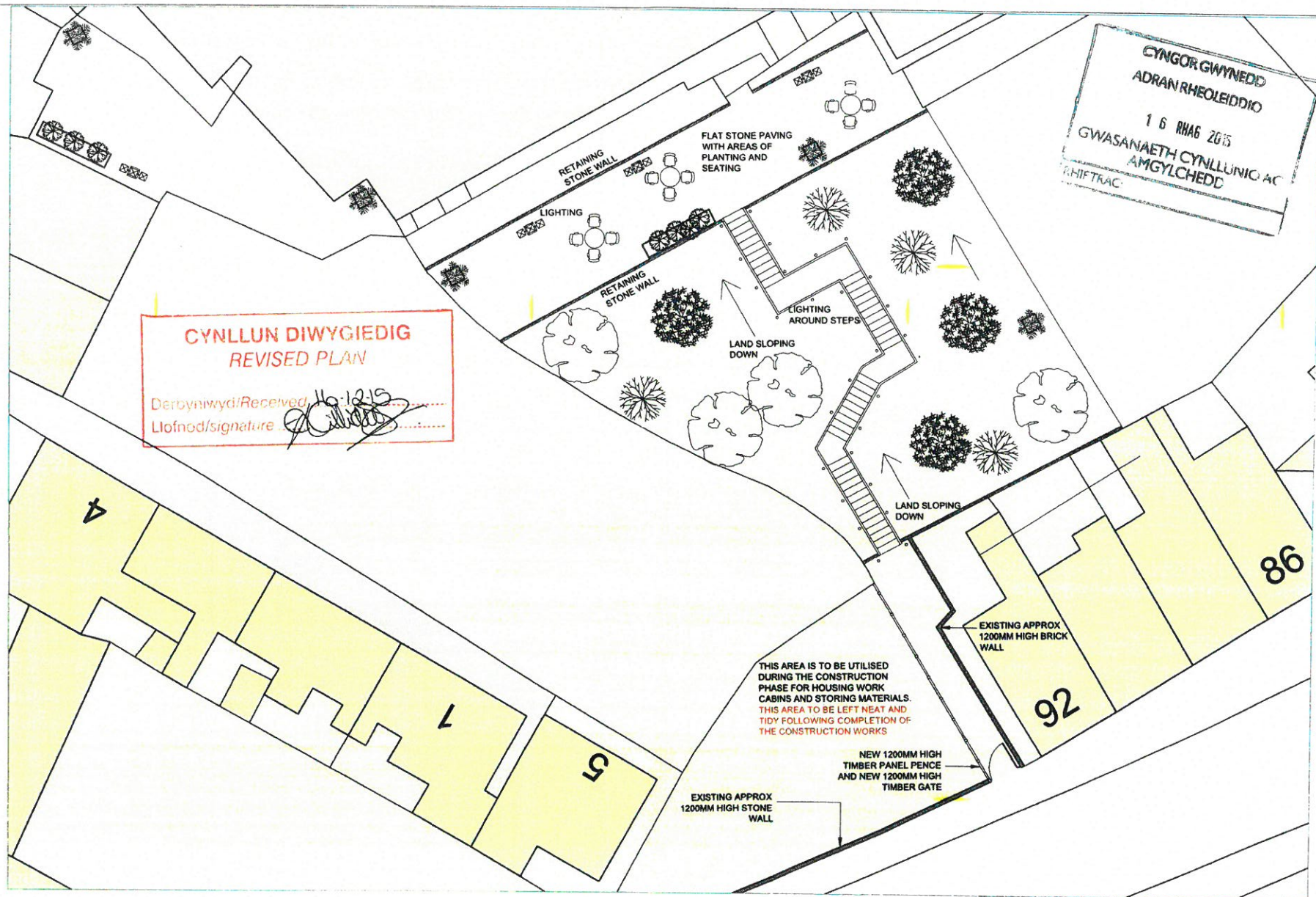

PROPOSED LANDSCAPING WORKS
 1:200 @ A3



<p>198 - 200 High Street, Bangor, Gwynedd, LL57 3JU</p> <p>ALL DIMENSIONS ARE GIVEN IN MILLIMETERS.</p> <p>MEASUREMENT SCALING OF THIS DRAWING SHALL ONLY BE PERMITTED IN ITS DIGITAL FORM.</p>	<p>13 - Landscaping Works</p> <p>December 2015 1:200 @ A3</p> <p>175-BP-0581/138</p>	<p>A - Omission of higher level seating area.</p> <p>B - Extra annotation in red stating that the area of land off Caerpo Rd will be left tidy following the completion of the works</p>
---	--	--



CTNGOR GWYNEDD
ADRAN RHOLEDDIOL
 - 2 Rhais 2015
GWASANAETH CYLLUNIO AC
AMGŴLCHEDD
 RHIF TMAC



- KEY**
- A** Section through 92 Caellepa, sloping site and existing Flat Roof building
 - B** Section through 202 High Street
 - C** Section through 202a & 202b High Street

GWYBODAETH YCHWANEGOL
ADDITIONAL INFORMATION
 Derbynwyd/Received
 List of...
[Signature]



198 - 200 High Street, 16 - Section Lines Through Site
 Bangor, Gwynedd, LL57 2NU
 ALL DIMENSIONS ARE GIVEN IN MILLIMETERS.
 MEASUREMENT SCALING OF THIS DRAWING SHALL ONLY BE PERMITTED IN ITS DIGITAL FORM.
 October 2015 NYS FPS-RPP-0581/16



CYNGOR GWYNEDD
 ADKRAN RHEOLEDDIO
 - 2 RHAB 2015
 GWYBODAETH CYNLLUNIO AC
 AMGYLCHEDD
 RHIF TRAC

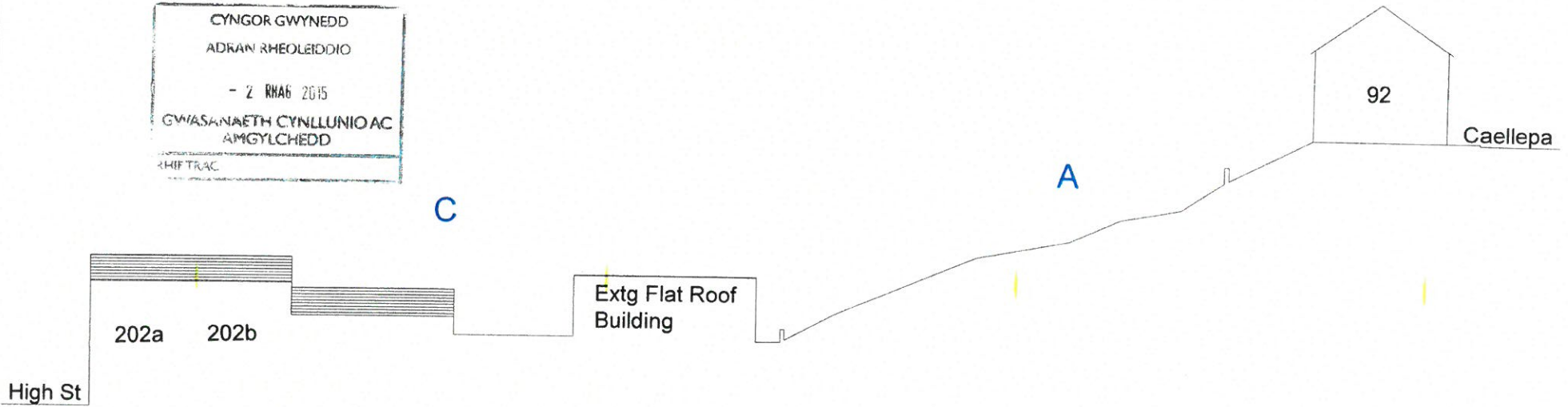

Section through 92 Caellepa, sloping site, existing Flat Roof building and 202a & 202b High Street

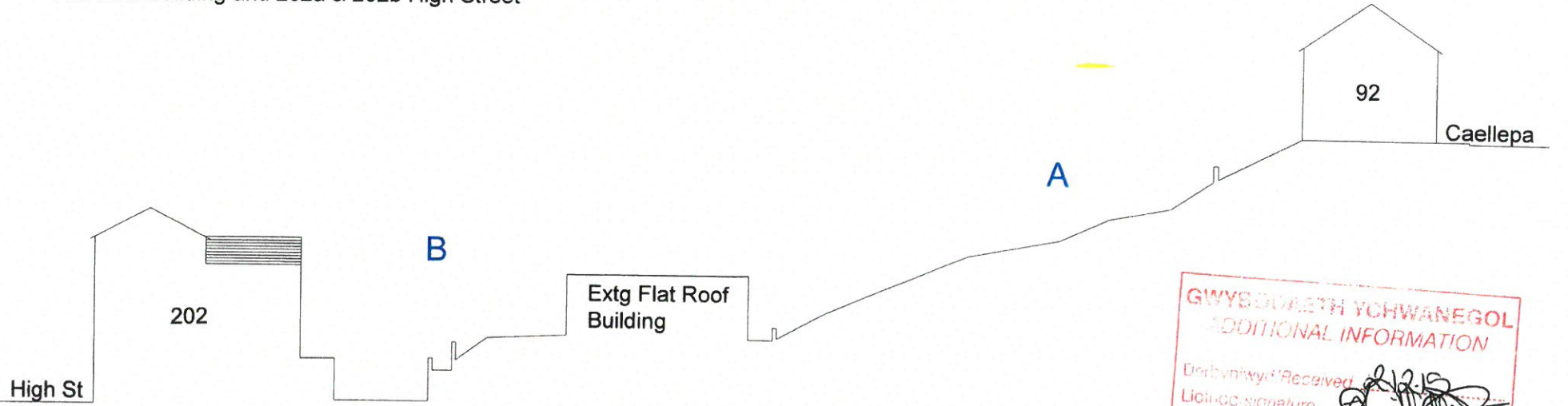

Section through 92 Caellepa, sloping site, existing Flat Roof building and 202 High Street

GWYBODAETH YCHWANEGOL
 ADDITIONAL INFORMATION
 Derbynwyd/Received
 Llofnod signature



Project Name	17 - Existing Section Drawings
Address	158 - 200 High Street, Bangor, Gwynedd, LL57 3NU
Client	
Drawn By	
Checked By	
Date	October 2015
Scale	1:200 @ A3
Drawn By	FPS-BPP-0581/17



CYNGOR GWYNEDD
 ADRAN RHEOLEIDDIO
 - 2 RHAB 2015
 GWASANAETH CYNLLUNIO AC
 AMGYLCHEDD
 CHIEF TRAC

High St

202a 202b

C

Proposed
 Extension
 Extg Flat Roof
 Building

A

92

Caellepa

High St

202

B

Proposed
 Extension
 Extg Flat Roof
 Building

A

92

Caellepa

GWYBODAETH YCHWANEGO!
ADDITIONAL INFORMATION
 Derbynwyd/Received
 Llofnod/signature



198 - 200 High Street, Bangor, Gwynedd, LL57 3NU

ALL DIMENSIONS ARE GIVEN IN MILLIMETERS. MEASUREMENT SCALING OF THIS DRAWING SHALL ONLY BE PERMITTED IN ITS DIGITAL FORM.

18 - Proposed Sectional Drawings
 Date: October 2015
 Scale: 1:200 @ A3
 Drawing No: FPS-BPP-0581/18



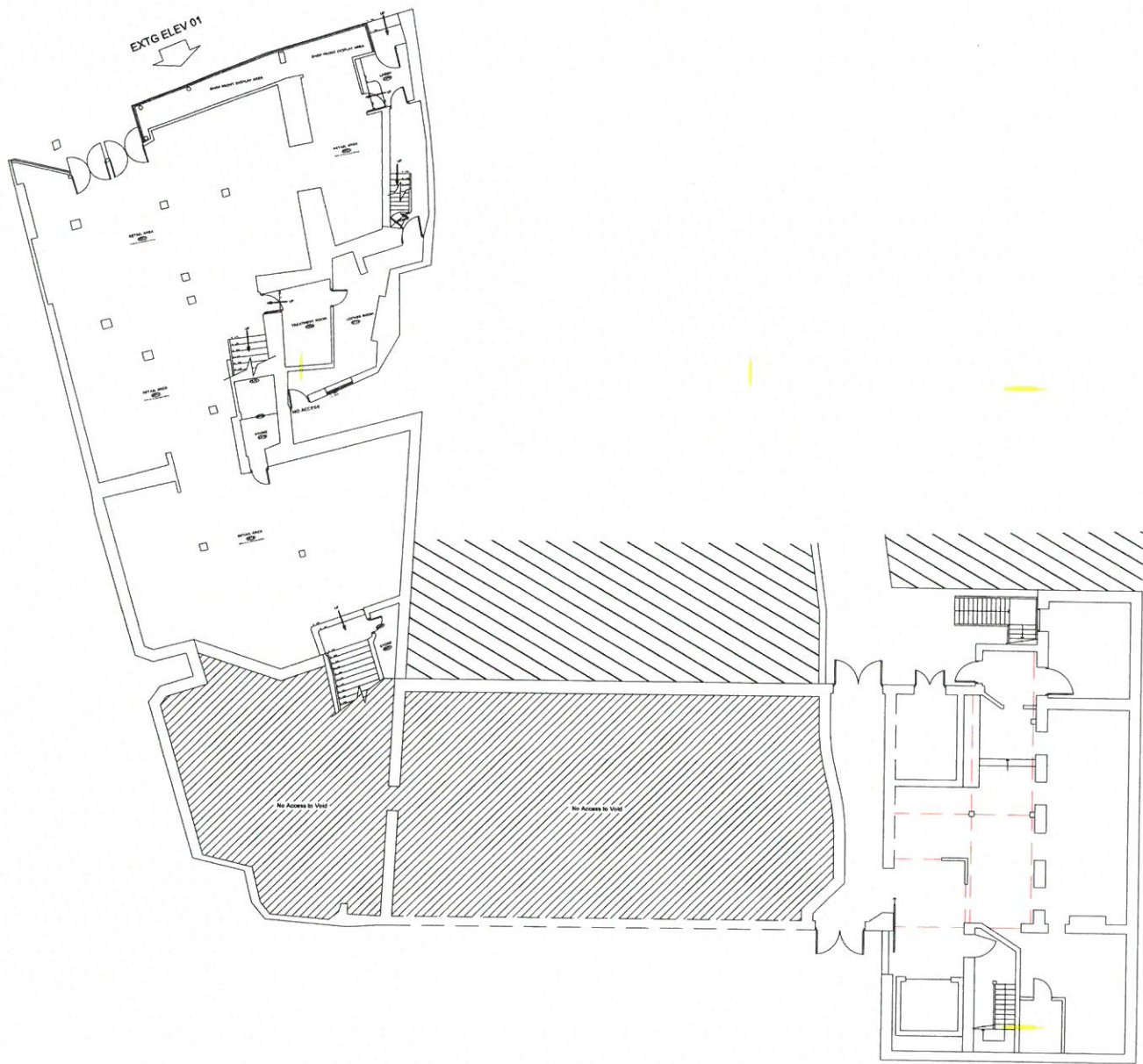

Job Information: 198 - 200 High Street, Bangor, Gwynedd, LL57 1NU	03 - Existing Ground Floor Plan	Revisions:
ALL DIMENSIONS ARE GIVEN IN MILLIMETERS. MEASUREMENT SCALING OF THIS DRAWING SHALL ONLY BE PERMITTED IN ITS DIGITAL FORM.	Date: August 2014	Scale: 1:200 @ A3
	Drawing Ref: FPS-BPP-0581/03	



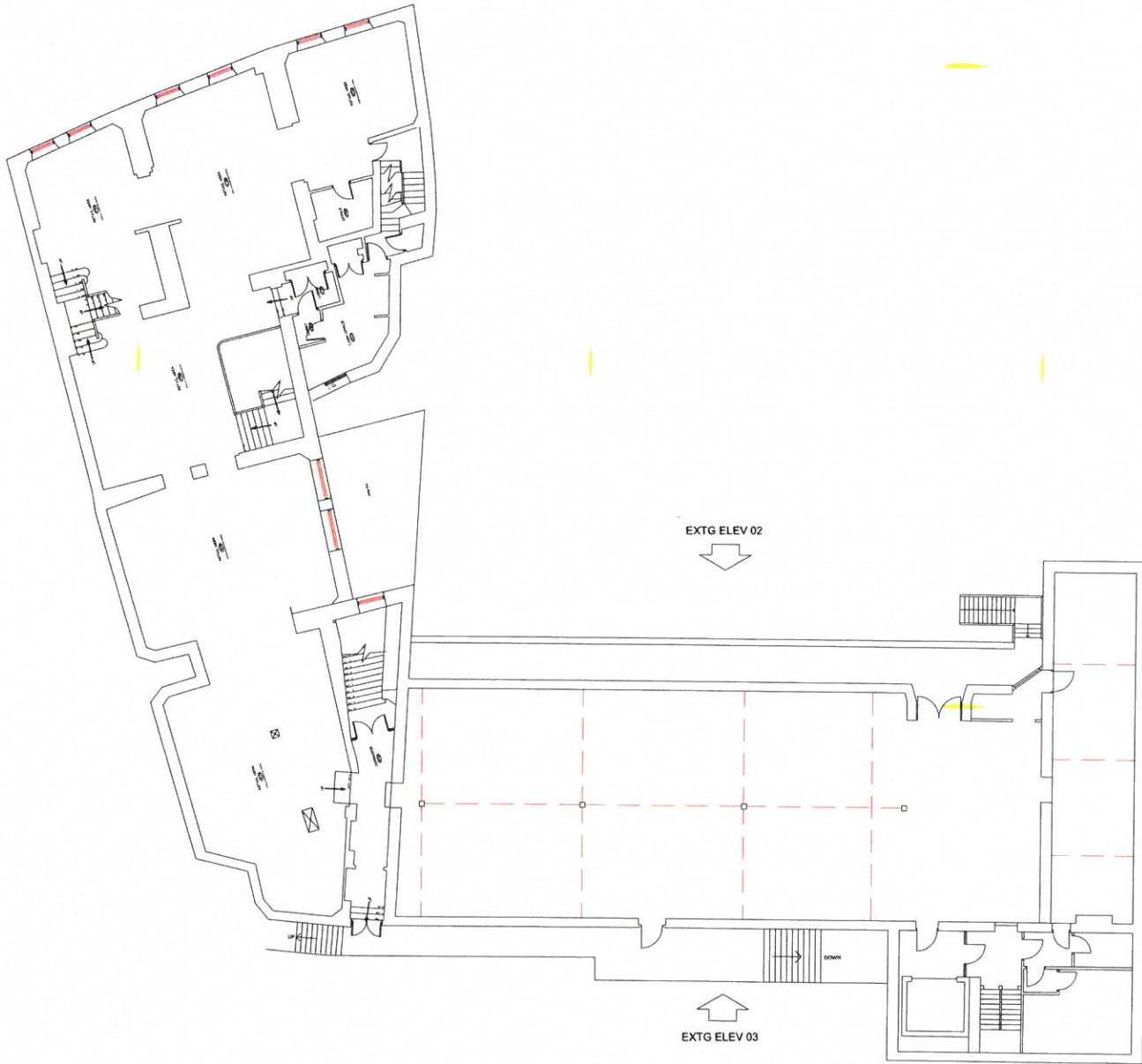

Job Information: 198 - 200 High Street, Bangor, Gwynedd, LL57 1NU		05 - Existing First Floor Plan		Revisions:
ALL DIMENSIONS ARE GIVEN IN MILLIMETERS. MEASUREMENT SCALING OF THIS DRAWING SHALL ONLY BE PERMITTED IN ITS DIGITAL FORM.				Date: August 2014
		Scale: 1:200 @ A3	Drawing Ref: FPS-RFP-0581/04	





Job Information 198 - 200 High Street, Bangor, Gwynedd, LL57 1NU		OS - Existing Second Floor Plan		Revisions:
ALL DIMENSIONS ARE GIVEN IN MILLIMETERS. MEASUREMENT SCALING OF THIS DRAWING SHALL ONLY BE PERMITTED IN ITS DIGITAL FORM.				Date: August 2014
		Scale: 1:200 @ A3	Drawing Ref: FPS-BPP-0581/05	

