

Rhif y Cais / Application Number : C15-0429-35-LL

Cynllun lleoliad ar gyfer adnabod y safle yn unig. Dim i raddfa.  
Location Plan for identification purposes only. Not to scale.



Atgynhyrchir y map hwn o Ddeunydd yr Ordnance Survey gyda oheroddiad yr Ordnance Survey ar ran Rheolwr Llyfrau Si Mawrthynol. © Hawlfraint y Goron.  
Mae atgynhyrchu heb ganiadaid yn torri hawlfraint y Goron a gall hyn arwain at alyniad neu achos sifil.  
Cymgor Gwynedd - 100023357 - 2006

This map is reproduced from Ordnance Survey material with the permission of Ordnance Survey on behalf of the Controller of Her Majesty's Stationery Office.  
© Crown copyright  
Unauthorised reproduction infringes Crown copyright and may lead to prosecution or civil proceedings.  
Cymgor Gwynedd - 100023357 - 2006

CYNGOR GWYNEDD

ADRAN RHEOLEIDDIO

- 7 MAI 2015

GWASANAETH CYNLLUNIO AC  
AMGYLCHEDD

RHIFTRAC:



OS MasterMap 1250/2500/10000 scale  
21 November 2014, ID: HMC-00379793  
[www.themapcentre.com](http://www.themapcentre.com)

1:1250 scale print at A4, Centre: 249358 E, 337865 N

©Crown Copyright Ordnance Survey. Licence no.  
100018971



**ZIPprint**  
maps·data

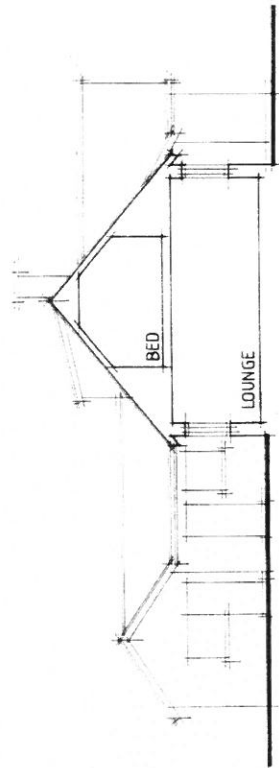

SECTION A-A

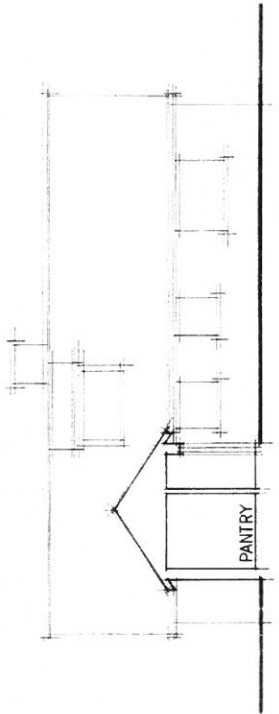

SECTION B-B

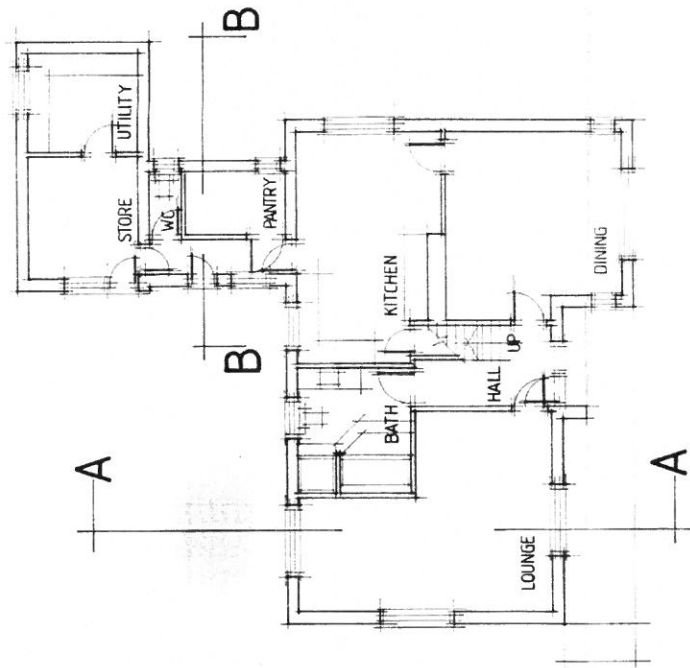

GROUND FLOOR

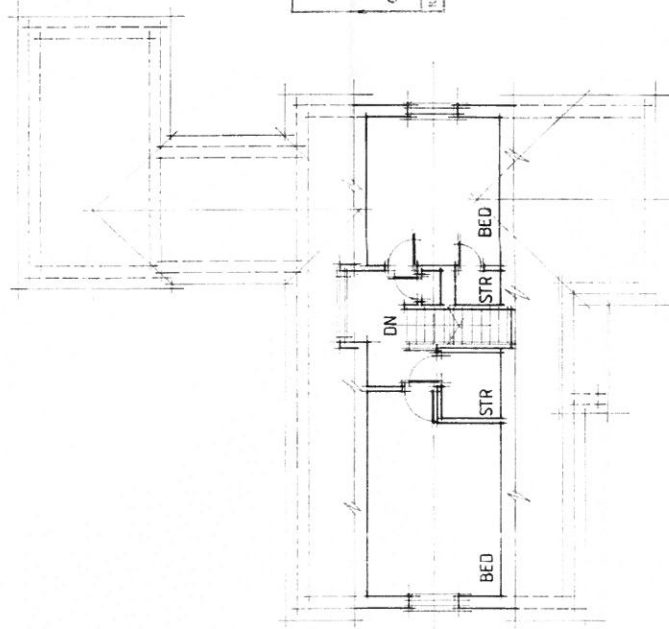

FIRST FLOOR

CYNGOR GWYNEDD  
ADRIAN BRUCE/CEBDDO  
- 7 MAI 2015  
GWASANAETHYLLUNIO AC  
AMGŴSTICHEDD  
NCHP/13/03

**Don Westley**  
Architectural Services  
Gwasanaethau Penasaerol  
Tel: 01766 830 287  
Mob: 07970 355 237  
don.westley@rabbid.co.uk

CLIENT  
**WYNNE P. JONES,**  
LUNN MADYN,  
MIZIAU,  
CEKCIETH,  
GAMHERD

JOB  
PROPOSED EXTENSION  
AT LUNN MADYN,  
MIZIAU,  
CEKCIETH,  
GAMHERD

0.1 EXISTING  
SCALE 1:100  
DATE OCT 2014  
DRWG. NO. 01/PJ.14

NOTES

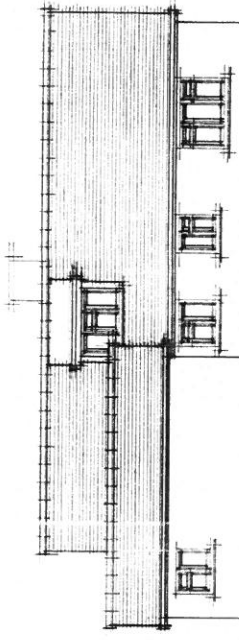

NORTH

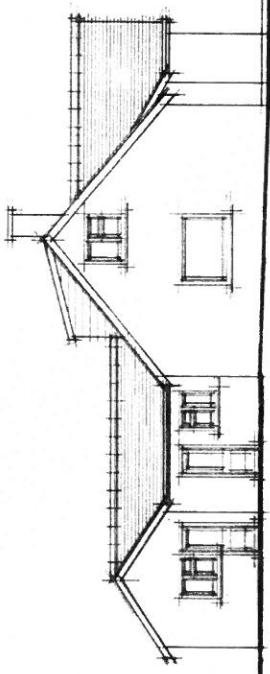

WEST

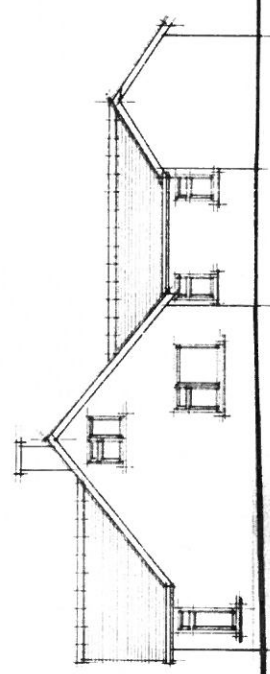

EAST

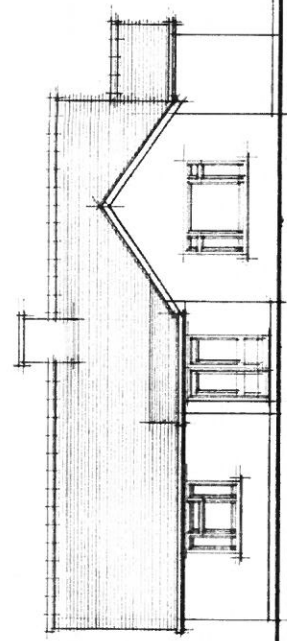

SOUTH

**Don Westley**  
Architectural Services  
Gwasanaethau Penasaermlol

Tel: 01756 830 287  
Mob: 07970 986 237  
don.westley@btinternet.com

**CLIENT**  
MEAWNES P. JONES,  
LWYNN MADYR,  
MIRIAD,  
CERCEITH,  
GAMFNHELD

**JOB**  
PREFERRED EXTENSION  
AT LWYNN MADYR,  
MIRIAD,  
CERCEITH,  
GAMFNHELD.

**0.2** EXISTING

SCALE 1:100  
DATE Oct 2014  
DRAWG. NO. 027 PJ 1c

CYMRON GWYNIEDU  
ADRIAN RHEGLLEDDIO  
- 7 SALL PWS  
GWASANIETH CYRILLUNIG IAC  
AMGYLCHEDD  
RPH/PR/C

NOTES

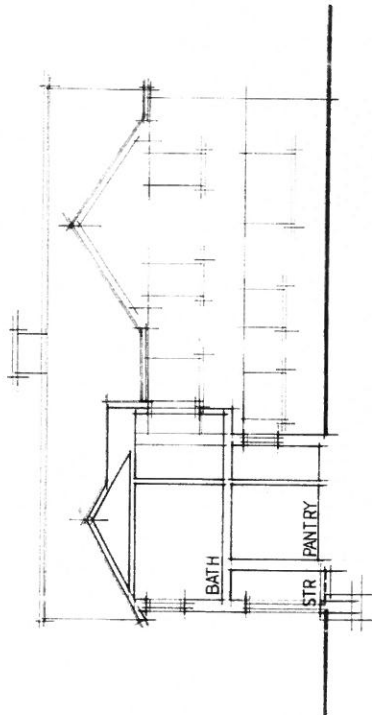
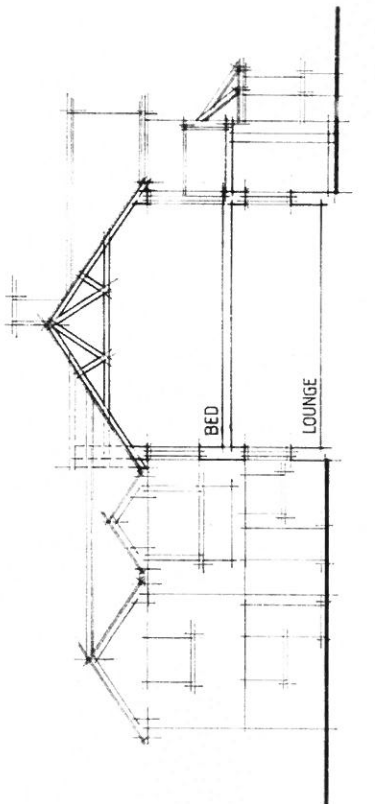

SECTION A-A

SECTION B-B

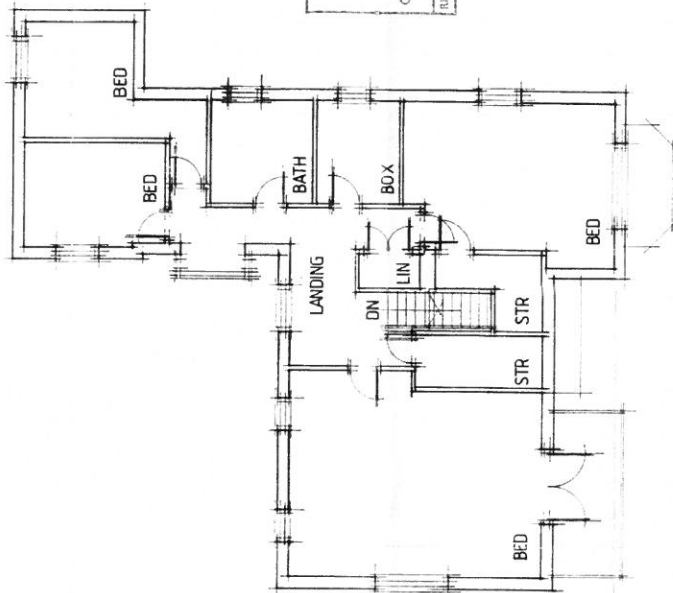
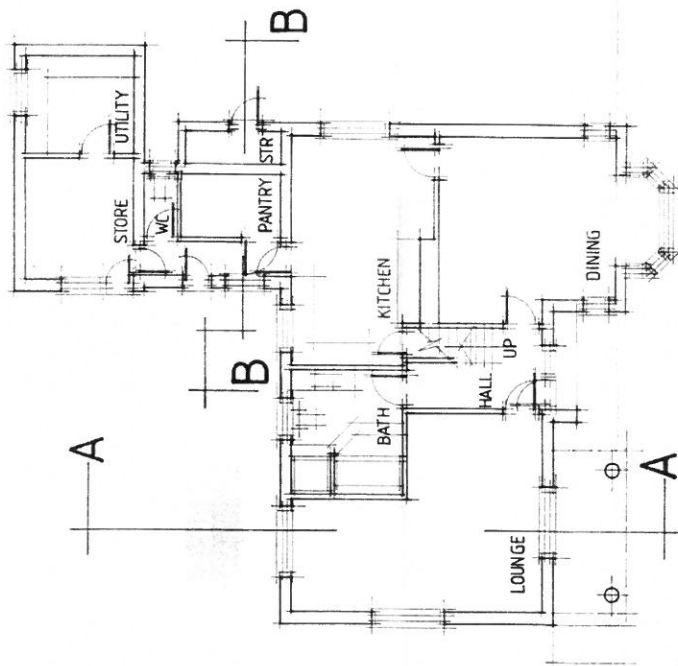

CYNOFR GWYNYDD  
ADRAN PŴEDD - 1ST FD  
- 7 HAU 2014  
GWASANAETH CŴNI HUNID AC  
AMGŴLCHEDD  
RHIF TRAC

Don Westley  
Architectural Services  
Gwasanaethau Penparthol

Tel: 01796 830 887  
Mob: 07970 868 237  
don.westley@yahoo.co.uk

CLIENT

MEIRIES P. JONES  
LWYNN MADYN,  
MIZIAU,  
CEKCIETH,  
GWYNYDD

JOB  
PROPOSED EXTENSION  
AT LWYNN MADYN,  
MIZIAU,  
CEKCIETH,  
GWYNYDD

0.3 PROPOSED

SCALE

1:100

DRWG NO

03/PJ14

DATE

03.1.2014

DATE

03.1.2014

03/PJ14

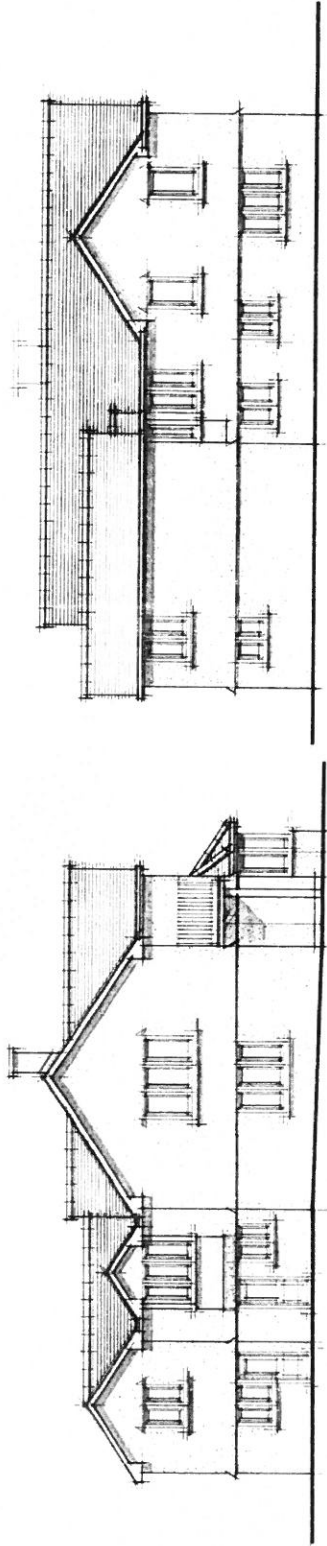

NORTH

WEST

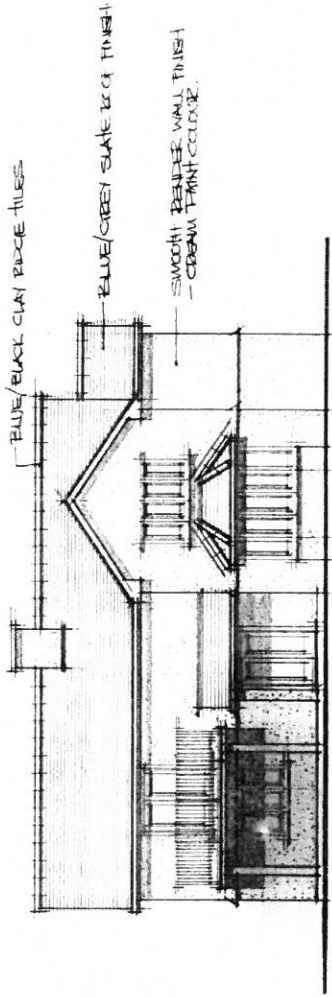

SOUTH

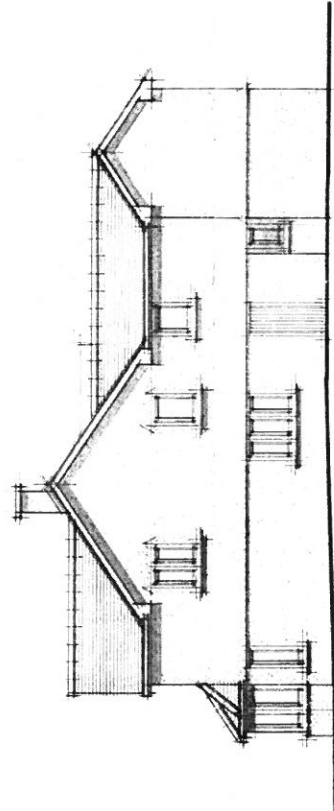

EAST

**Don Westley**  
 Architectural Services  
 Gwasanaethau Penasaernidol

Tel: 01754 831287  
 Mob: 07970 386237  
 don.westley@btbbw.co.uk

CLIENT

MR & MRS P. JONES,  
 LUNN WADYNI,  
 WIRIAU,  
 CERCIETH  
 GWYNNEDD

JOB

PROPOSED EXTENSION  
 AT LUNN WADYNI,  
 WIRIAU,  
 CERCIETH  
 GWYNNEDD.

0.4 PROPOSED

SCALE 1:100

DATE OCT 2014

DRWG. NO.

04 / PJ 16

CYNGOR GWYNNEDD  
 ADRN 18462-03010  
 - 7 Ffyn Afon  
 GWYNNEDD, GWYNNEDD  
 ARGYLLECH  
 BIRTRAC