

Rhif y Cais / Application Number : C16/0360/41/LL

Cynllun lleoliad ar gyfer adnabod y safle yn unig. Dim i raddfa.  
Location Plan for identification purposes only. Not to scale.



Atgynhyroir y map hwn o Ddwydd yr Ordnance Survey gyda oheroddiad yr Ordnance Survey ar ran Rheolwr Llyfrau El Mawrmyd. © Hawlfraint y Goron.  
Mae atgynhyroir heb ganiatâd yn torri hawlfraint y Goron a gall hyn arwain at atyniad neu achos sifil.  
Dyngor Gwynedd - 100023357 - 2008

This map is reproduced from Ordnance Survey material with the permission of Ordnance Survey on behalf of the Controller of Her Majesty's Stationery Office.  
© Crown copyright.  
Unauthorised reproduction infringes Crown copyright and may lead to prosecution or civil proceedings.  
Dyngor Gwynedd - 100023357 - 2008

CYNGOR GWYNEDD  
ADRAN RHEOLEIDDIO

8 - EBR 2016

GWASANAETH CYNLLUNIO AC  
AMGYLCHEDD

RHIFTRAC:

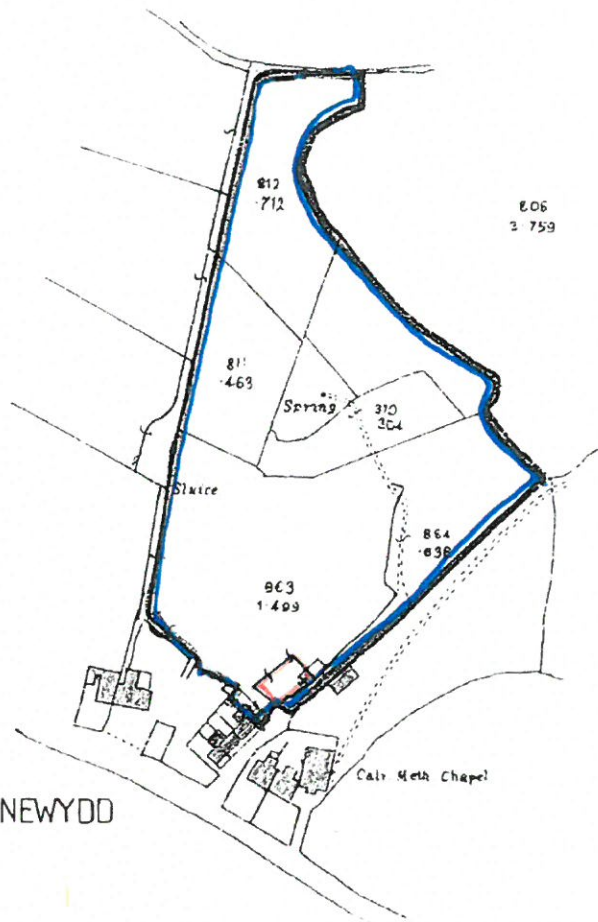
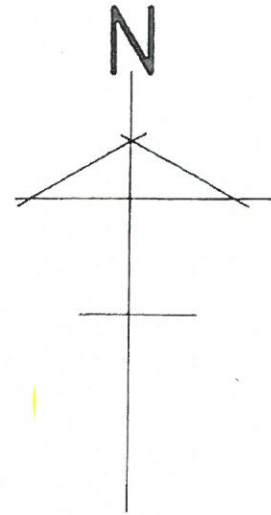

PENCAE NEWYDD

SCALE 1:2500

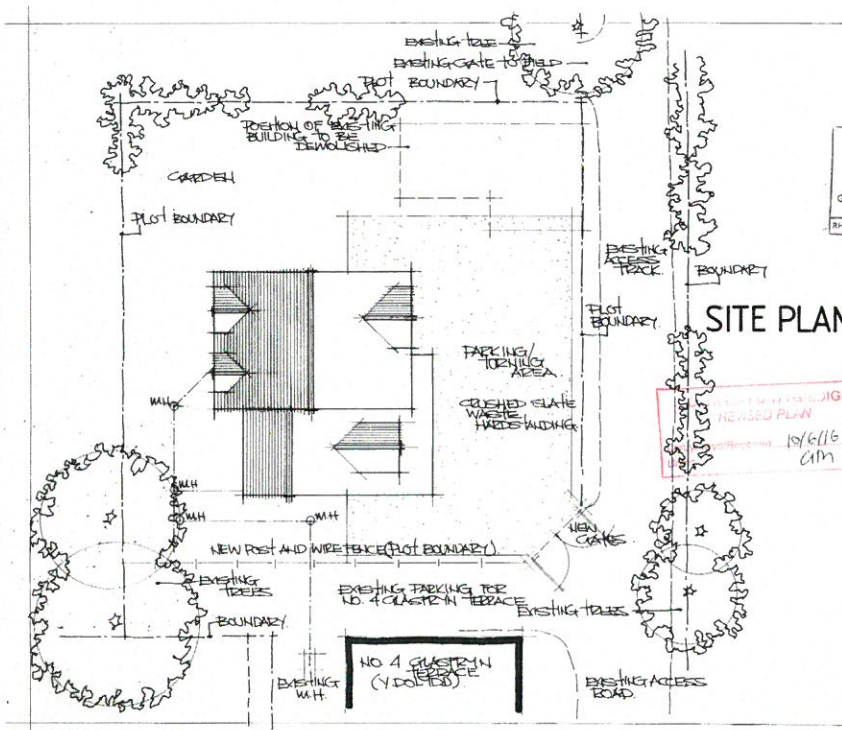

NOTES

CYNGOR GWYNEDD  
ADRAN RHOLEDDIO  
18 ICH 2016  
GWASANAETH CYMUNUNO AC  
AMGYLCHEDD  
RHP/FRAC

\*AMENDED JUNE 2016  
TERRACE FLOOR AREA  
- 0.5M<sup>2</sup> INTERNAL AREA  
BY C/P/RACE

**Don Westley**  
Architectural Services  
Gwasanaethau Pensaerïol

Tel: 01756 630 287  
Mobi: 07970 366 237  
don.westley@york.ac.uk

CLIENT  
MR & MRS R. HUMPHREYS,  
Y DOL-IDD,  
4 CLUSTERIN TERRACE,  
PENCAENWIDD,  
PŴLLHŴLI.

JOB  
PROPOSED DWELLING  
ON LAND ADJ TO  
Y DOL-IDD,  
4 CLUSTERIN TERRACE,  
PENCAENWIDD  
PŴLLHŴLI.

**0.2A PROPOSED**  
SCALE 1:100 DATE APRIL 2016  
DRWG NO. 02/RH 15 A



NORTH WEST

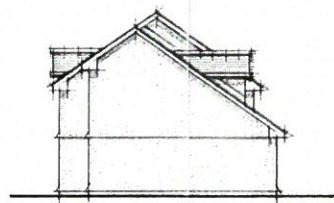

SOUTH WEST

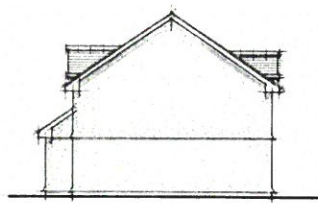

NORTH EAST



SOUTH EAST

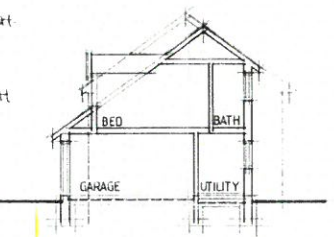

SECTION A-A

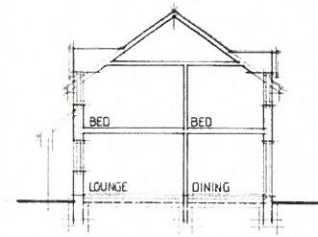

SECTION B-B

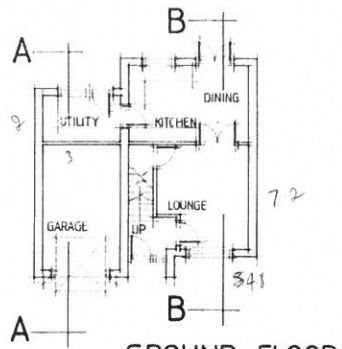

GROUND FLOOR

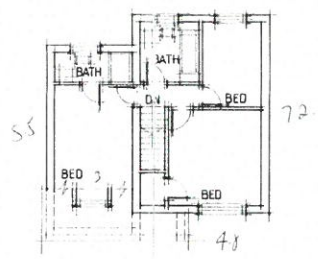

FIRST FLOOR

REVISED PLAN  
10/6/16  
CIM

CYNGOR GWYNEDD  
ADRAN RHOLEDDIO  
18 ICH 2016  
GWASANAETH CYMUNUNO AC  
AMGYLCHEDD  
RHP/FRAC

NOTES

\*AMENDED JUNE 2016  
TERRACE FLOOR AREA  
- 0.5M<sup>2</sup> INTERNAL AREA

**Don Westley**  
Architectural Services  
Gwasanaethau Pensaerïol

Tel: 01756 630 287  
Mobi: 07970 366 237  
don.westley@york.ac.uk

CLIENT  
MR & MRS R. HUMPHREYS,  
Y DOL-IDD,  
4 CLUSTERIN TERRACE,  
PENCAENWIDD,  
PŴLLHŴLI.

JOB  
PROPOSED DWELLING  
ON LAND ADJ TO  
Y DOL-IDD,  
4 CLUSTERIN TERRACE,  
PENCAENWIDD  
PŴLLHŴLI.

**0.1A PROPOSED**  
SCALE 1:100 DATE JUNE 2016  
DRWG NO. 01/RH 15 A