

Rhif y Cais / Application Number : C16/0310/46/LL

Cynllun lleoliad ar gyfer adnabod y safle yn unig. Dim i raddfa.  
Location Plan for identification purposes only. Not to scale.



Atgynhyroir y map hwn o Ddaunydd yr Ordnance Survey gyda chaniatâd yr Ordnance Survey ar ran Rheolwr Llyfrfa El Mawrhydi. © Hawlfraint y Coron. Mae atgynhyrchu heb ganiatâd yn torri hawlfraint y Coron a gall hyn arwain at erlyniad neu achos sifil. Cynllun Gwynedd - 100023387 - 2008

This map is reproduced from Ordnance Survey material with the permission of Ordnance Survey on behalf of the Controller of Her Majesty's Stationery Office. © Crown copyright. Unauthorised reproduction infringes Crown copyright and may lead to prosecution or civil proceedings. Cynllun Gwynedd - 100023387 - 2008



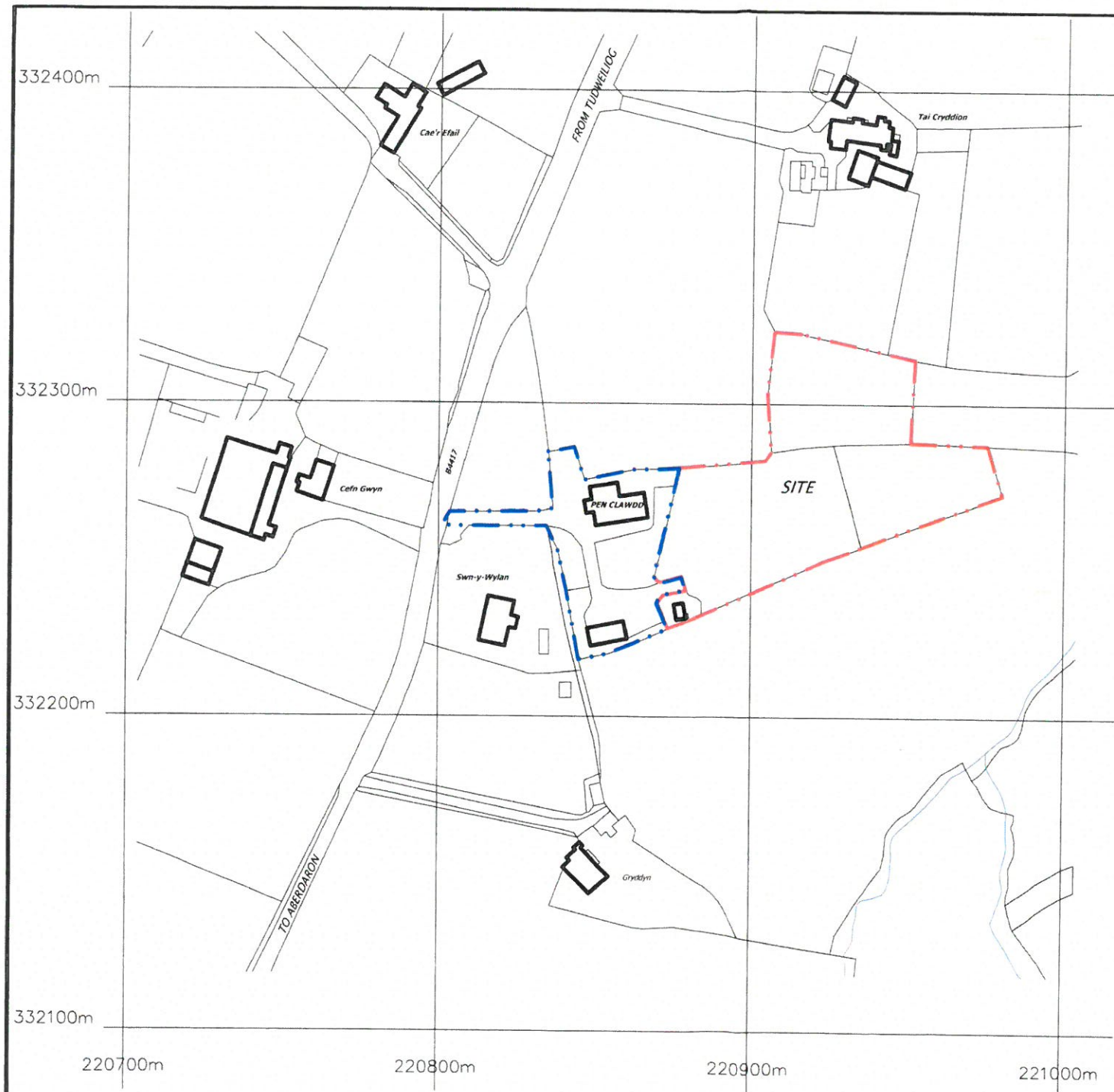

CYNGOR GWYNEDD  
 ADUAN RHEOLEIDDIO  
 29 MAW 2016  
 GWASANAETH CYNLLUNIO AC  
 AMGYLCHEDD  
 RHIF TRAC

*Proposed extension to existing touring  
 caravan site,  
 at  
 'Pen Clawdd' Llangwnadi, Pwllheli,  
 Gwynedd LL53 8NW.  
 for  
 Mr. S. Roberts.*

*Location plan*

*Scale 1 : 1250*

*February 2016*

*Drg. No. 1602/pc/001*

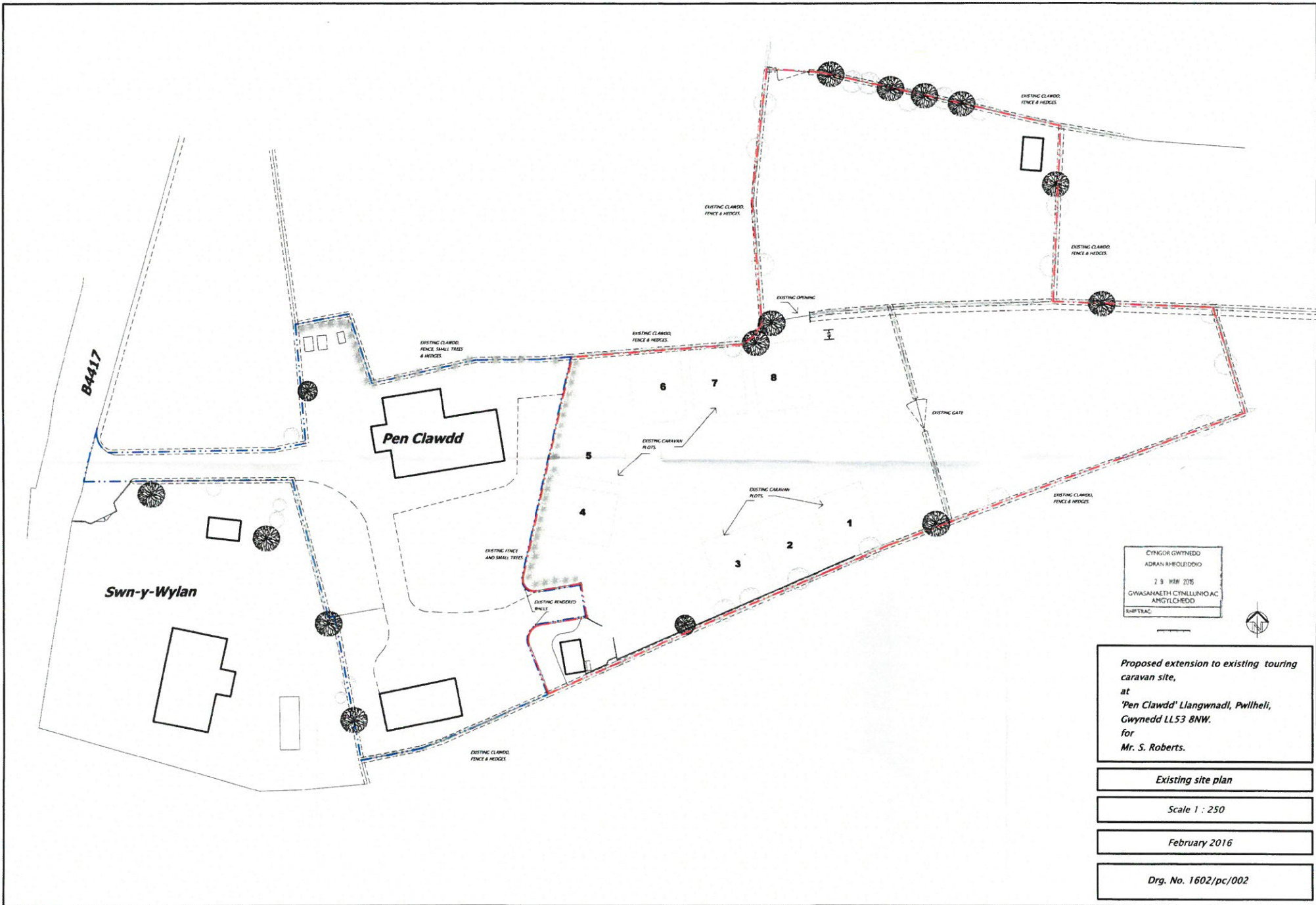

CYNGOR GWYNEDD  
 ADARAN RHIFOLEDDIO  
 29 MARI 2016  
 GWASANAETH CYNLLUNIO A.C.  
 AMGYLCHEDD  
 RHIFTRAC



*Proposed extension to existing touring caravan site,  
 at  
 'Pen Clawdd' Llangwnadl, Pwllheli,  
 Gwynedd LL53 8NW.  
 for  
 Mr. S. Roberts.*

*Existing site plan*

*Scale 1 : 250*

*February 2016*

*Drg. No. 1602/pc/002*



CYNOR GWYBIEDO  
 ADRIAN RHODRIEHO  
 29 MARI 2016  
 GWASANAETH CYNLLUNIO AC  
 AMCYLCHEDD  
 1147 TRAC

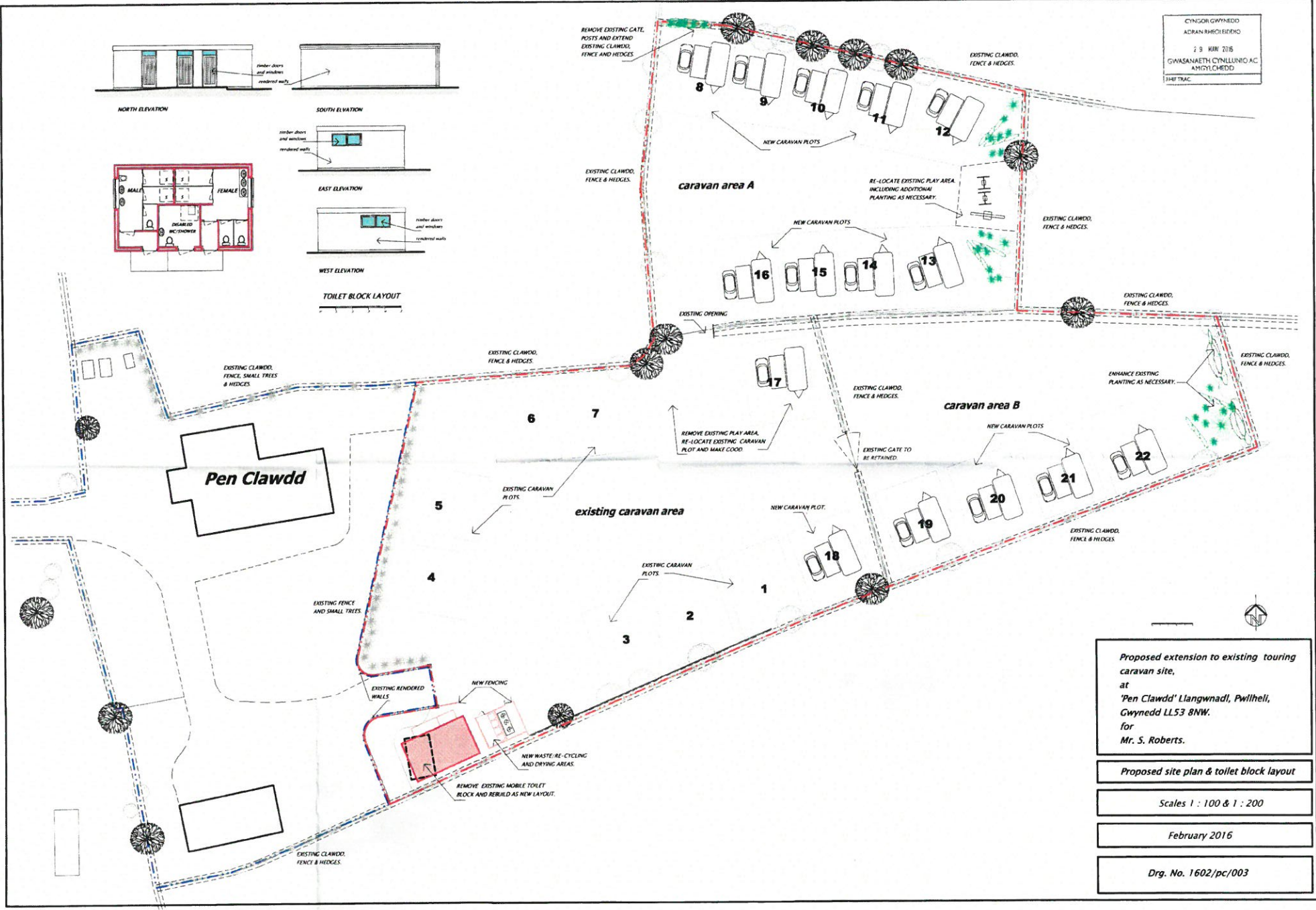
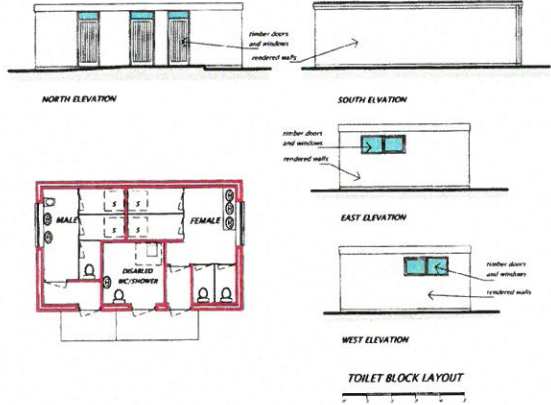

Proposed extension to existing touring caravan site,  
 at  
 'Pen Clawdd' Llangwnadl, Pwllheli,  
 Gwynedd LL53 8NW.  
 for  
 Mr. S. Roberts.

Proposed site plan & toilet block layout

Scales 1 : 100 & 1 : 200

February 2016

Drg. No. 1602/pc/003