

The use of this data is the responsibility of the client. The client is responsible for ensuring that the data is accurate and up to date. The client is responsible for ensuring that the data is accurate and up to date.

All drawings are made to the best of our knowledge and belief. We do not warrant the accuracy or completeness of the information. We do not warrant the accuracy or completeness of the information.

The client is responsible for ensuring that the data is accurate and up to date. The client is responsible for ensuring that the data is accurate and up to date.

When the design is used for any other purpose, the client is responsible for ensuring that the data is accurate and up to date. The client is responsible for ensuring that the data is accurate and up to date.

Do not scale drawings. Use text to measure dimensions. Check all dimensions on site. Report any discrepancies to the project manager.



Rev	Description	Drawn	Checked	Date
001	Issued for planning	4/15	SCA	09/03/20
002	Issued for planning PAC process	4/15	SCA	09/03/20
003	Issued for planning PAC process	4/15	SCA	09/03/20
004	Issued for planning PAC process	4/15	SCA	09/03/20

Subsidiary Information
 Project:
 Siemens Healthineers
 New Carlson and Office
 Glyn Fitzroy, Larbourn, Gwynedd

Drawing
 Proposed Site Plan

Drawing No.	Project ID	Objective	Zone	Level	Type	Scale	Number
11109-00	11109-00	RD	00	00	DR	A	1150
11109-00		Scale at A1			Scale		Revision
		1:500			S2		PD1

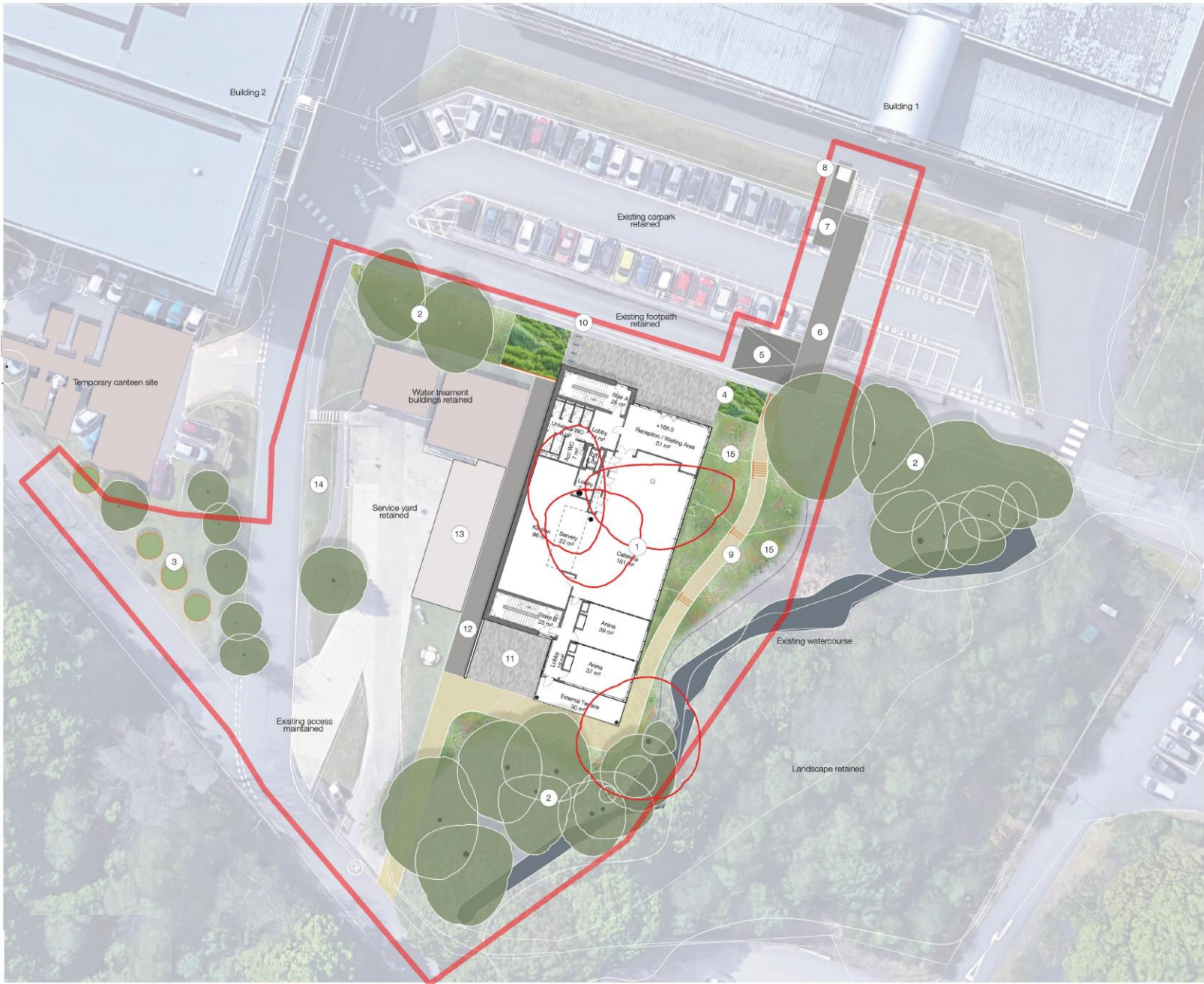

The use of this data by the recipient acts as an agreement of the following statements. Do not use this data if you do not agree with any of the following statements:

Ryder Architecture has co-ordinated relevant information received from third parties, but are not responsible for the content of the information received from others.

The controlled version of this drawing should be viewed in DWG or PDF format not DWG or other formats. All prices in this drawing must be made in £.0000.

Where this drawing has been based upon Ordnance Survey data, it has been reproduced under the terms of Ryder Licence No. 100000144. Reproduction of this drawing in whole or in part is prohibited without the prior permission of Ordnance Survey.

Do not scale the drawing. Use figured dimensions in all cases. Check all dimensions on site. Report any discrepancies in writing to Ryder before proceeding.



N
Legend

1. Trees to be removed.
2. Trees to be retained.
3. Proposed tree planting.
4. Entrance plaza and ornamental planting.
5. Carriageway adjustments to tie in with level changes.
6. Removal of 2 number steps and grade over at 1:21 to edge of entrance plaza to improve access within existing car park.
7. Loss of 1 parking bay to accommodate access to external lift.
8. External platform lift - 1500 x 1500.
9. Retained levels and contours where possible. Create a woodland edge internal path.
10. 4 x Sheffield style benches.
11. External staff space.
12. Sunny aspect and views for outdoor dining and meetings. Opportunity for outdoor meetings / dining etc. Low screen / hedge to improve views to service yard.
13. Access path for servicing / deliveries - Tie in levels to existing service yard.
14. Service yard - Break out / make good service yard and extend service yard zone.
15. Retain existing levels and planting.
16. Entrance planting and introduce wildflower grassland or similar.

Note: trees to be removed. Retain on site in the form of top grass as habitat intervention or used to form edges to woodland / footpath / form steps.

- Tree to be retained
- Tree to be removed
- Proposed tree planting
- Proposed ornamental planting
- Proposed modified grassland
- Proposed hard paving
- Proposed gravel footpath and steps
- Terrace footpath to building edge
- Retaining wall with timber rail
- Low retaining wall

Rev	Description	Drawn	Checked	Date
P00	Issued for Planning	NSP	OCA	06/12/23
P01	Issued for Information	NSP	NSP	04/12/23
P04	Issued for Information	KSHA	NSP	16/10/23
P03	Title block updated	KSHA	NSP	16/10/23
P02	Issued for Planning PKC Process	NSP	NSP	10/10/23
P01	Draft Issue	NSP	SBL	03/10/23

Subsidiary

For Information

Project
 Simons Healthinoors
 New Canteen and Office
 Glyn Rhonwy, Lanberis, Gwynedd

Drawing
 Landscape Masterplan

Project ID	Origin	Zone	Level	Type	Role	Number
SHL	-RYD	00	-ZZ	-DR	-L	-2100
Project Number	Scale	at	A1	Status	Revision	
11109:00	1 : 200	S2				P06

The use of this data by the recipient acts as an agreement of the following statements. Do not use this data if you do not agree with any of the following statements:-

Ryder Architecture has co-ordinated relevant information received from third parties, but are not responsible for the content of the information received from others.

The controlled version of this drawing should be viewed in DWG or PDF format not DWG or other formats. All prints of this drawing must be made in full colour.

Where this drawing has been based upon Ordnance Survey data, it has been reproduced under the terms of Ryder License No. 10000144. Reproduction of this drawing in whole or in part is prohibited without the prior permission of Ordnance Survey.

Do not scale the drawing. Use figured dimensions in all cases. Check all dimensions on site. Report any discrepancies in writing to Ryder before proceeding.

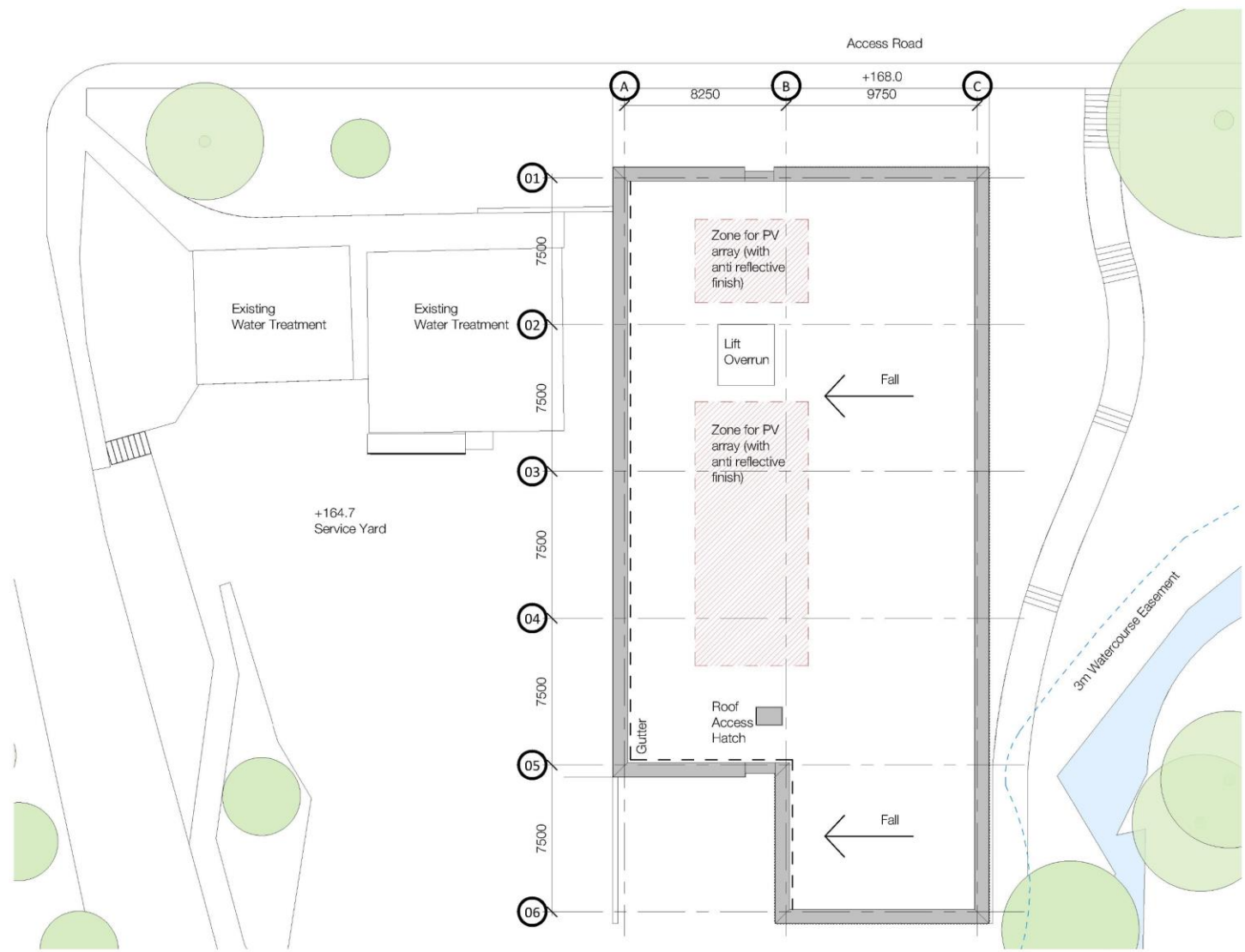
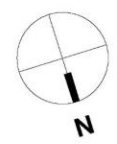

P06	Issued for planning	KDR	GCA	09/12/23
P05	Issued for planning PAC process - PV array added, updated title block	KDR	GCA	13/10/23
P04	Issued for planning PAC process	KDR	GCA	10/10/23
P03	Draw issue for planning PAC process	KDR	GCA	03/10/23
P02	Updated as per interior and structural coordination	KDR	GCA	13/08/23
P01	First issue	LHE	GCA	20/07/23

Rev	Description	Drawn	Checked	Date
-----	-------------	-------	---------	------

Suitability

Information

Project
 Siemens Heathineers
 New Canteen and Office
 Glyn Rhonwy, Llanberis, Gwynedd
 Drawing
 GA Plan - Level R1

Drawing Number	Project ID	Origin	Zone	Level	Type	Role	Number
SHL	-RYD-00	-R1	-DR	-A	-3003		
Project Number	Scale at A3	Status	Revision				
11109:00	1 : 200	S2	P06				

info@ryderarchitecture.com
 www.ryderarchitecture.com



GA Plan - Level R1

1 : 200

GA Plan - Level 00

1 : 200

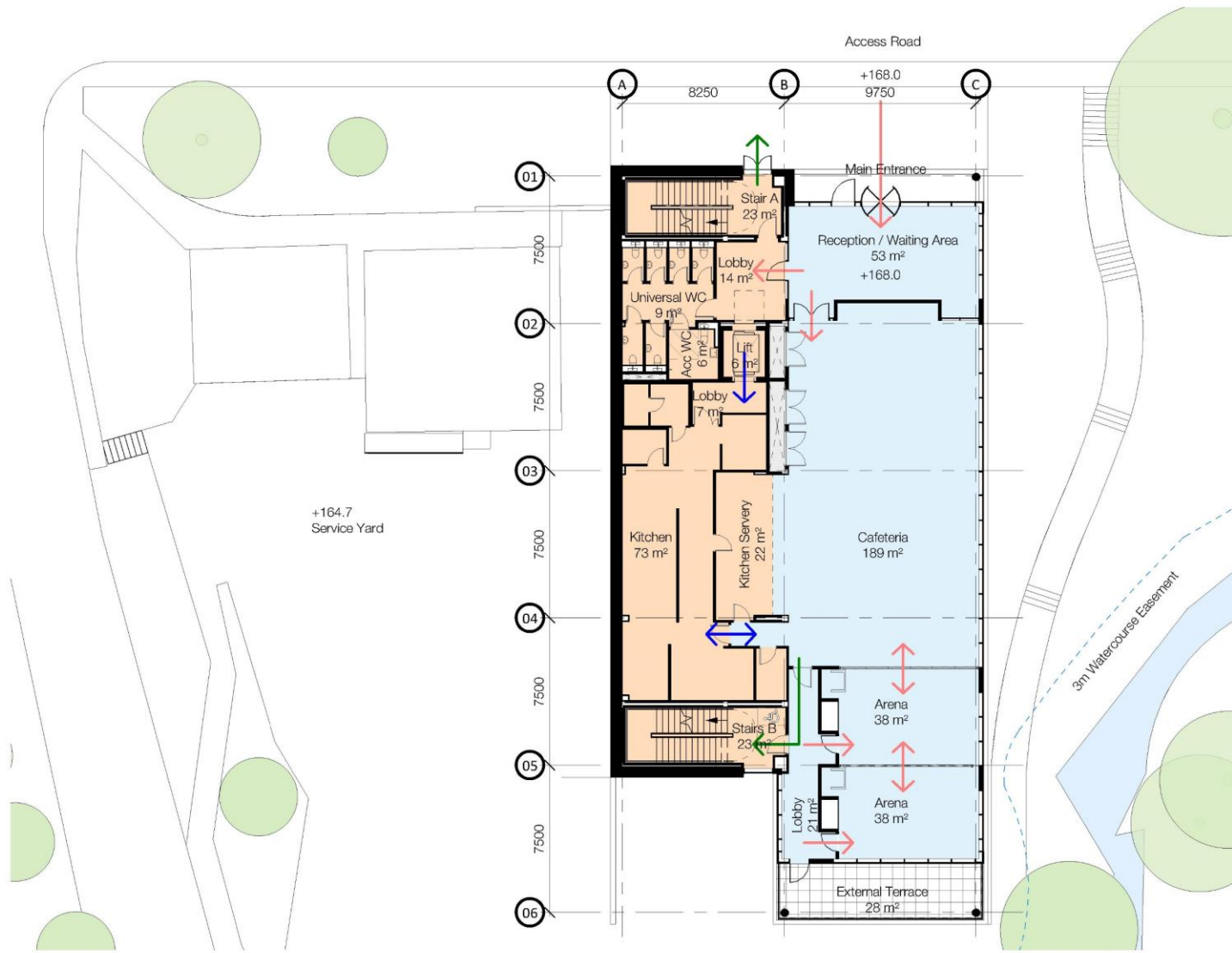

The use of this data by the recipient acts as an agreement of the following statements. Do not use this data if you do not agree with any of the following statements:-

Ryder Architecture has co-ordinated relevant information received from third parties, but are not responsible for the content of the information received from others.

The controlled version of this drawing should be viewed in DWG or PDF format not DWG or other formats. All prints of this drawing must be made in full colour.

Where this drawing has been based upon Ordnance Survey data, it has been reproduced under the terms of Ryder License No. 100000144. Reproduction of this drawing in whole or in part is prohibited without the prior permission of Ordnance Survey.

Do not scale the drawing. Use figured dimensions in all cases. Check all dimensions on site. Report any discrepancies in writing to Ryder before proceeding.



- Key**
- Not useable space
 - Non net support space
 - Plant space
 - Service / plant access
 - Goods in / out
 - Refuse collection
 - Fire escape point. To remain clear at all times
 - User flow

P07	Issued for planning	KDR	OCA	08/12/23
P08	Issued for planning PAC process	KDR	OCA	13/10/23
	Updated with updated fire block			
P05	Issued for planning PAC process	KDR	OCA	10/10/23
P04	Drawn issue for planning PAC process	KDR	OCA	03/10/23
P03	Updated as per interior and structural coordination	KDR	OCA	13/08/23
P02	Let work down received. Arena and catering arrangements raised	LHE	OCA	08/06/23
P01	First issue	LHE	OCA	20/07/23

Rev	Description	Drawn	Checked	Date
-----	-------------	-------	---------	------

Suitability

Information

Project
 Siemens Heathineers
 New Canteen and Office
 Glyn Rhonwy, Llanberis, Gwynedd

Drawing
 GA Plan - Level 00

Drawing Number	Project ID	Origin	Zone	Level	Type	Role	Number
SHL	-RYD-00	-00	-DR	-A	-3001		
Project Number	Scale at A3	Status	Revision				
11109:00	1 : 200	S2	P07				

info@ryderarchitecture.com
 www.ryderarchitecture.com



The use of this data by the recipient acts as an agreement of the following statements. Do not use this data if you do not agree with any of the following statements:-

Ryder Architecture has co-ordinated relevant information received from third parties, but are not responsible for the content of the information received from others.

The controlled version of this drawing should be viewed in DWG or PDF format not DWG or other formats. All prints of this drawing must be made in full colour.

Where this drawing has been based upon Ordnance Survey data, it has been reproduced under the terms of Ryder License No. 103000144. Reproduction of this drawing in whole or in part is prohibited without the prior permission of Ordnance Survey.

Do not scale the drawing. Use figured dimensions in all cases. Check all dimensions on site. Report any discrepancies in writing to Ryder before proceeding.



- Key**
- Net useable space
 - Non net useable space
 - Plant space
 - Service / plant access
 - Goods in / out
 - Refuse collection
 - Fire escape point. To remain clear at all times
 - User flow

POF	Issued for planning	KDR	GCA	06/12/23
POB	Issued for planning PAC process	KDR	GCA	13/10/23
	- updated key, updated site block			
POC	Issued for planning PAC process	KDR	GCA	10/10/23
POD	Draw issue for planning PAC process	KDR	GCA	03/10/23
POE	Updated as per interior and structural coordination	KDR	GCA	13/08/23
POF	Lift shaft depth increased	LHE	GCA	09/08/23
POI	Final issue	LHE	GCA	20/07/23

Rev	Description	Drawn	Checked	Date
-----	-------------	-------	---------	------

Suitability
Information
Project
 Siemens Heathineers
 New Canteen and Office
 Glyn Rhonwy, Llanberis, Gwynedd
Drawing
 GA Plan - Level 01

Project ID	Origin	Zone	Level	Type	Role	Number
SHL	-RYD-00	-01	-DR	-A	-3002	
Project Number	Scale at A3	Status	Revision			
11109:00	1 : 200	S2	P07			

info@ryderarchitecture.com
 www.ryderarchitecture.com



GA Plan - Level 01

1 : 200

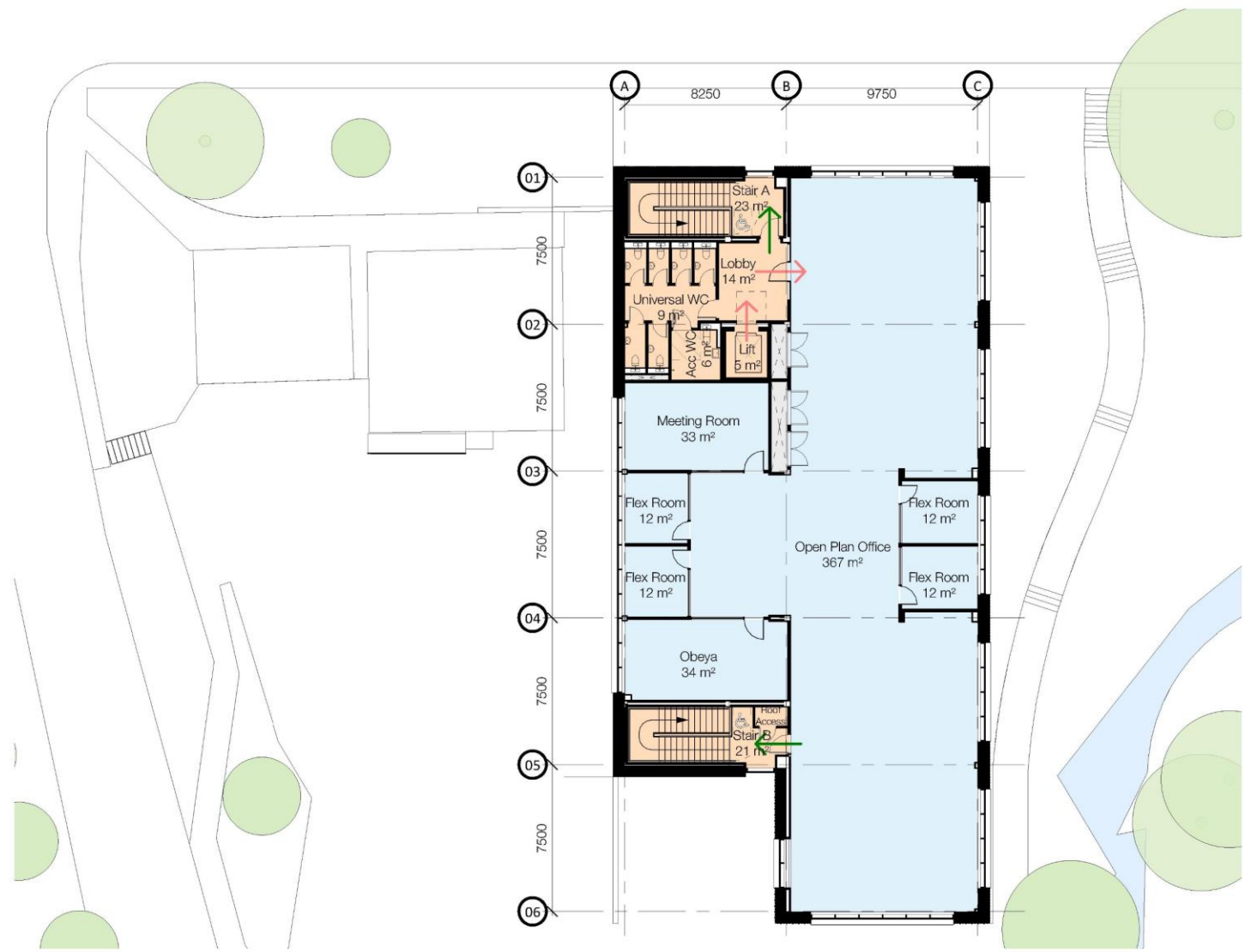

The use of this data by the recipient acts as an agreement of the following statements. Do not use this data if you do not agree with any of the following statements:-

Flyder Architecture has co-ordinated relevant information received from third parties, but are not responsible for the content of the information received from others.

This controlled version of this drawing should be viewed in DWG or PDF format not DWG or other formats. All prints of this drawing must be made in full colour.

Where this drawing has been based upon Ordnance Survey data, it has been reproduced under the terms of Flyder Licence No. 10000744. Reproduction of this drawing in whole or in part is prohibited without the prior permission of Ordnance Survey.

Do not scale the drawing. Use figured dimensions in all cases. Check all dimensions on site. Report any discrepancies in writing to Flyder before proceeding.

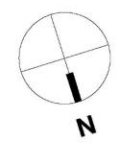

- Key**
- Not useable space
 - Non net support space
 - Plant space
 - ← Service / plant access
 - ← Goods in / out
 - ← Refuse collection
 - ← Fire escape point. To remain clear at all times
 - User flow

POF	Issued for planning	RDR	GCA	08/10/23
POB	Issued for planning PAC process	RDR	GCA	13/10/23
	Updated by, updated into block			
POC	Issued for planning PAC process	RDR	GCA	10/10/23
POD	Drawn issue for planning PAC process	RDR	GCA	03/10/23
POE	Updated to suit increased size of water treatment	RDR	GCA	13/08/23
POF	Lift shaft depth increased	LHE	GCA	03/06/23
POG	First issue	LHE	GCA	20/07/23

Rev	Description	Drawn	Checked	Date

Suitability Information

Project
 Siemens Heathheers
 New Canteen and Office
 Glyn Rhonwy, Llanberis, Gwynedd

Drawing
 GA Plan - Level B1

Drawing Number	Project ID	Origin	Zone	Level	Type	Role	Number
SHL	-RYD-00	-B1	-DR	-A	-3000		

Project Number	Scale at A3	Status	Revision
11109:00	1 : 200	S2	P07

info@ryderarchitecture.com
 www.ryderarchitecture.com

Ryder

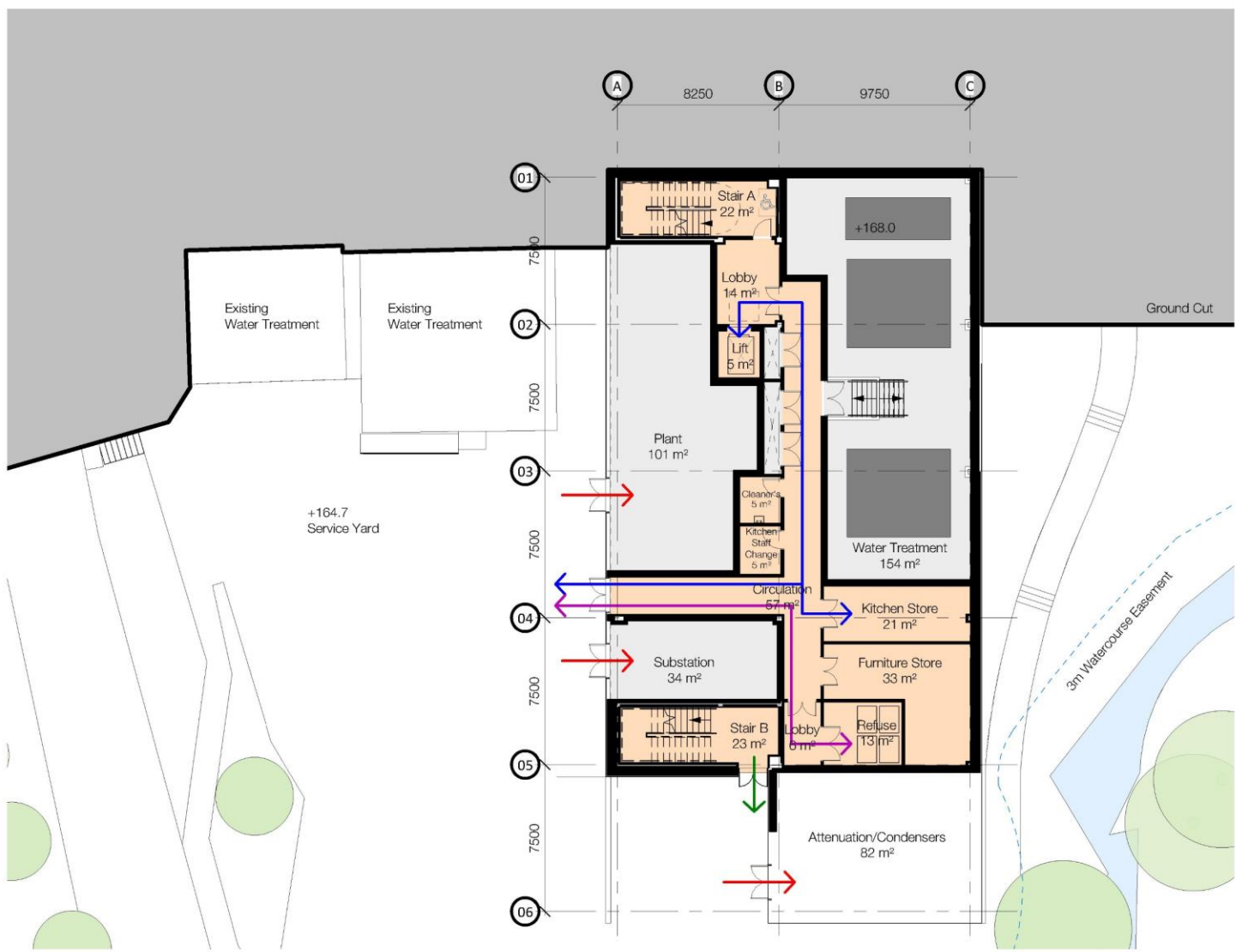

GA Plan - Level B1

1 : 200



GA Elevation - North
1:100



GA Elevation - East
1:100

The use of this data by the recipient is an agreement of the following statements. Do not use this data if you do not agree with any of the following statements -
 All drawings are based on site information supplied by the client and are not to be taken as a guarantee of accuracy. All features are approximate and subject to confirmation by a detailed topographic survey, statutory services enquiries and confirmation of the appropriate authorities.
 The content of this drawing is the property of the client and is not to be used for any other purpose without the written consent of the architect.
 Where this drawing has been based on a preliminary survey, it has been reproduced under the terms of the contract. It is not to be used for any other purpose without the prior permission of the architect.
 Do not scale the drawings. Use figures for dimensions on all sheets. Check all dimensions on site. Report any discrepancies to us prior to final construction.

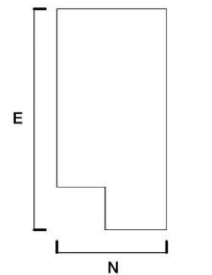
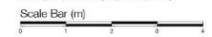

- Key**
- A Vertical timber tongue and groove cladding with raised 'fin' profile at alternate spacing, and timber reveals and soft to openings, pressure impregnated with fire retardant treatment
 - B Vertical timber tongue and groove cladding with raised 'fin' profile at double alternate spacing, and timber reveals and soft to openings, pressure impregnated with fire retardant treatment
 - C Timber tongue and groove cladding to soffits, pressure impregnated with fire retardant treatment
 - D Vertical timber tongue and groove cladding, and timber reveals and soft to openings, pressure impregnated with fire retardant treatment
 - E PPC aluminium parapet capping concealed behind timber facade
 - F Capless curtain walling system with silicone joints and PPC aluminium capped perimeter
 - G Lookalike glazing panel
 - H ACV panel within curtain wall system to head of stair
 - I PPC aluminium framed glazed door
 - J PPC aluminium framed glazed revolving door
 - K Flat PPC steel profiled balustrade
 - L Painted circular steel column
 - M PPC aluminium tube bussed profiled cladding system, continuous around internal and external stair spaces, with all support and fixings concealed behind louvre
 - N Louver steel double doors, appearance to be continuous with bussed cladding system
 - P PPC aluminium subfloor
 - Q PPC aluminium insulated flashing
 - R PPC aluminium channel
 - S Stainless steel dry riser / access panel
 - T External drain to landscape architect specification, to fall away from building into linear drainage channel
 - U Paving to external kerb

Rev.	Description	Date	Drawn	Checked	Date
001	Issue for planning	10/01/2023	JHS	GCA	10/01/2023
002	Issue for planning, 2nd process applied door louvre position, updated the floor	10/01/2023	JHS	GCA	10/01/2023
003	Issue for planning, PPC process	10/01/2023	JHS	GCA	10/01/2023
004	Issue for planning, PPC process	10/01/2023	JHS	GCA	10/01/2023
005	Issue for planning, PPC process	10/01/2023	JHS	GCA	10/01/2023
006	Issue for planning, PPC process	10/01/2023	JHS	GCA	10/01/2023
007	Issue for planning, PPC process	10/01/2023	JHS	GCA	10/01/2023
008	Issue for planning, PPC process	10/01/2023	JHS	GCA	10/01/2023
009	Issue for planning, PPC process	10/01/2023	JHS	GCA	10/01/2023
010	Issue for planning, PPC process	10/01/2023	JHS	GCA	10/01/2023

Revised

Availability Information

Project: St Marys Health Centre
 New Carriage and Office
 Glen Highway, Lifford, County Wick

Drawn: GA Elevations - North and East

Drawing No.	Project No.	Originator	Zone	Level	Type	Scale	Revision
11109-00	100 - 00 - 00 - 00	JHS	ZZ	01	A	1:100	001



Proposed Development

Existing View - 65.5° Field of View, Planar Projection (28mm fixed Focal Length)



Viewer Height	Ground Height	Viewpoint Grid Reference	Date of Photo	Time of Photo	Field of View	Direction of View	Distance to Development	Principal Distance	Correct Image Size	Camera Used	Lens Used	Notes	
1.5m	250m AOD	28886 363363	31/10/23	11:55	90°	215°	1.763km	322mm	25 x 25mm	Canon EOS 5D Mk4	28mm f/2.8 USM	This photo has been taken using a tripod with a panoramic head and the location can be verified using data in the table. This is a representative view towards the site of the proposal from this location.	



Client: Siemens Healthineers

Project: Siemens Healthineers Building Three

Project Location: Siemens Healthineers Llanberis, Clyn Rhonwy, Llanberis, Caernarfon LL55 4EL.

Drawing Title: Workpoint 2 - The Class 3 road as you enter Dinorwig near Mawr Gillan

Date: Correct printed image size at A1, November 2023

Sheeting Number: Workpoint 2



Proposed Development

Existing View - 65.5° Field of View, Planar Projection (28mm fixed Focal Length)



Viewer Height	Ground Height	Viewpoint Grid Reference	Date of Photo	Time of Photo	Field of View	Direction of View	Distance to Development	Principal Distance	Correct Image Size	Camera Used	Lens Used	This photo has been taken using a tripod with a panoramic head and the location can be verified using data in the table. This is a representative view towards the site of the proposal from this location.				Client	Project	Project Leader	Drawing Title	Date	Sheeting Number
1.5m	250m AOD	28886 363363	31/10/23	11:55	90°	215°	1.763km	322m	25 x 25mm	Canon EOS 5D Mk4	Canon EF 28mm f/2.8 USM	Siemens Healthineers	Siemens Healthineers Building Three	Siemens Healthineers Llanberis, Clyn Rhonwy, Llanberis, Caernarfon LL55 4EL.	Siemens Healthineers	Viewpoint 2 - The Class 3 road as you enter Dinorwig near Mawddach	November 2023	Correct printed image size at A1	Worksheet 2		





Proposed Development

Existing View - 65.5° Field of View, Planar Projection (28mm fixed Focal Length)



Viewer	Ground Height	Viewpoint Grid Reference	Date of Photo	Title of Photo	Field of View	Direction of View	Distance to Development	Principal Distance	Correct Image Size	Camera Used	Lens Used	Notes
VP3	1.5m	276660 560336 AGD	31/10/23	15-41	90°	20°	1.580km	122mm	25.6 x 20.9mm	Canon EOS 5D Mk4	Canon EF 28mm f/2.8 USM	This photo has been taken using a tripod with a panoramic head and the location can be verified using data in the table. This is a representative view towards the site of the proposal from this location.



Client: Siemens Healthineers

Project: Siemens Healthineers Building Three

Project Location: Siemens Healthineers Llanberis, Glyn Rhonwy, Llanberis, Caernarfon LL55 4EL.

Drawing Title: Viewpoint 3 - Existing Viewpoint - south of A61 Ddu parking / turning area within Padarn Country Park

Scale: Correct printed image size at A1 November 2023

Drawing Number: Viewpoint 3



Proposed Development

Existing View - 65.5° Field of View, Planar Projection (28mm fixed Focal Length)



Viewer	Ground	Viewpoint	Date of	Title of	Direction	Distance to	Principal	Current	Camera	Lens	This photo has been taken using a tripod with a panoramic head and the location can be verified using data in the table. This is a representative view towards the site of the proposal from this location.		Client	Project	Project Leader	Drawing Title	Scale	Date	Drawing Number
VPA	Height	Reference	Photo	Photo	of View	Development	Distance	Image Size	Used	Speed			Siemens Healthineers	Siemens Healthineers Building Three	Siemens Healthineers Llanberis, Glyn Rhonwy, Llanberis, Caernarfon LS55 4EL.	Viewpoint 4 - Lôn Gaeaf - unclassified road east of Dinorwig (on the slopes of Blddri Fach)	Correct printed image size at A1	November 2023	Viewpoint 4
1.5m	420m AOD	281862 361361	31/10/23	11.15	90°	245°	2.443km	25 x 203mm	Canon EOS 5D Mk4	Canon EF 28mm f/2.8 IS USM			Siemens Healthineers	Siemens Healthineers Building Three	Siemens Healthineers Llanberis, Glyn Rhonwy, Llanberis, Caernarfon LS55 4EL.	Viewpoint 4 - Lôn Gaeaf - unclassified road east of Dinorwig (on the slopes of Blddri Fach)	Correct printed image size at A1	November 2023	Viewpoint 4





