

Rhif y Cais / Application Number : C14/1197/22/LL

Cynllun lleoliad ar gyfer adnabod y safle yn unig. Dim i raddfa.  
Location Plan for identification purposes only. Not to scale.





INSULATED PLASTIC COATED COMPOSITE PROFILED STEEL  
ROOF SHEET WITH MATCHING FLASHINGS AND GUTTERS  
COLOUR: MERLIN GREY

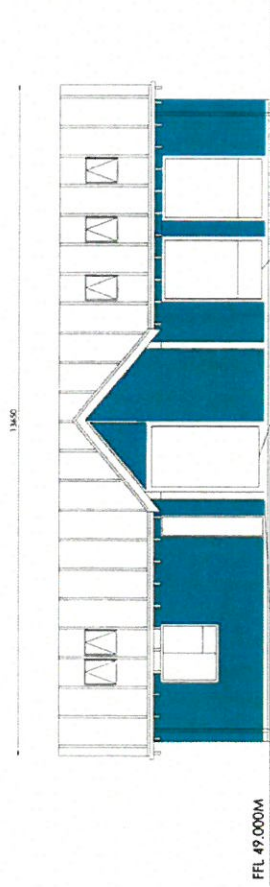

Front Elevation

ALUMINIUM FRAMED POWDER COATED WINDOWS  
AND DOORS WITH SEALED DOUBLE GLAZED UNITS  
COLOUR: DUNE GREY

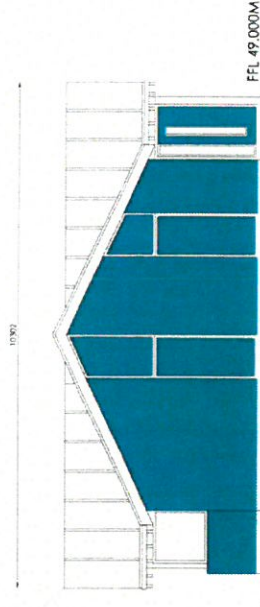

Side Elevation

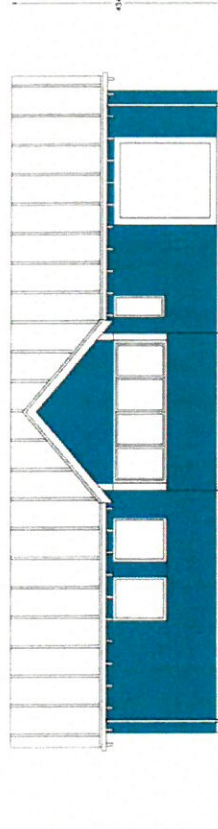

Rear Elevation

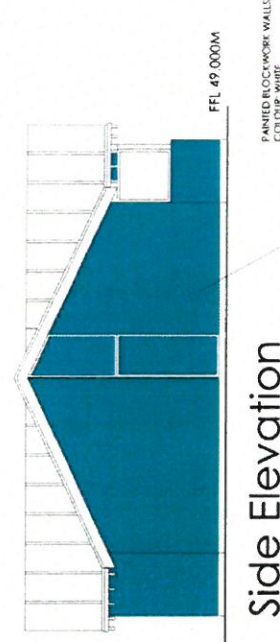

Side Elevation

**Kennelbuild**  
Respoke & Modular Kennel and Cattery Systems

Unit 10 Wheelock  
Health Business Court  
Alasager Road,  
Widely,  
CW21 1RD

**mikeupton**  
T: 01790 752 493  
W: kennelbuild.co.uk

PROPOSED NEW ANIMAL WELFARE FACILITIES  
FRESHFIELDS

RECEPTION ELEVATIONS

DRAWING NUMBER  
D-1126-1-14-PLO4

SCALE  
1:50 @ A1

DATE  
NOVEMBER 2014

CENNY 01497 583035  
E admin@matthewjonesarchitects.com  
W www.matthewjonesarchitects.com



0 5 10M

3/27

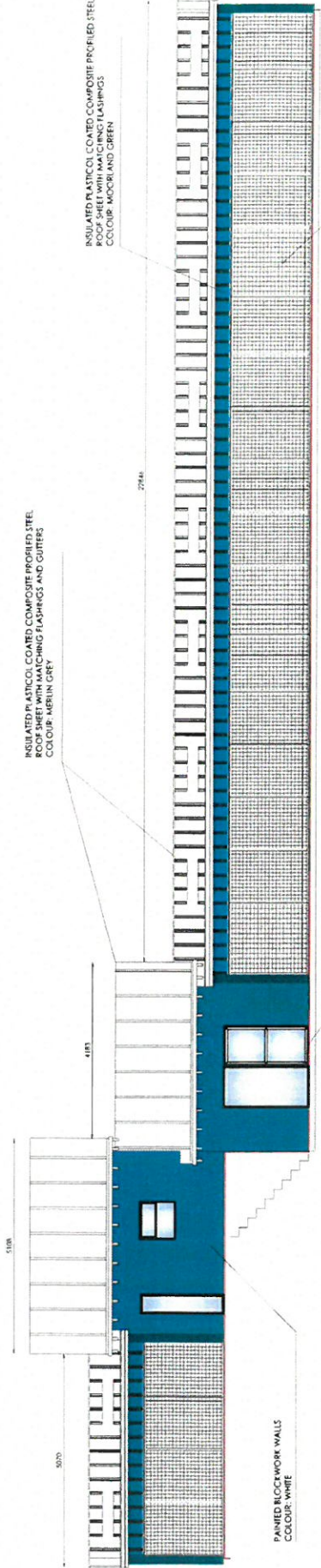

### Front Elevation

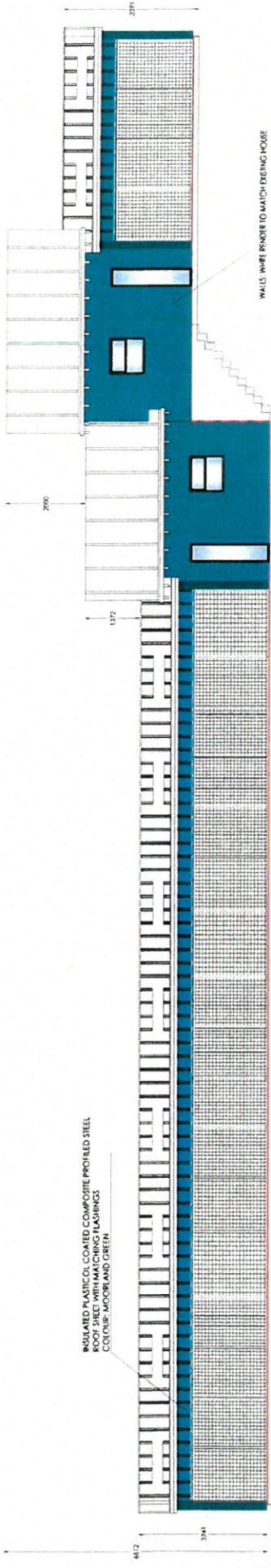

### Rear Elevation

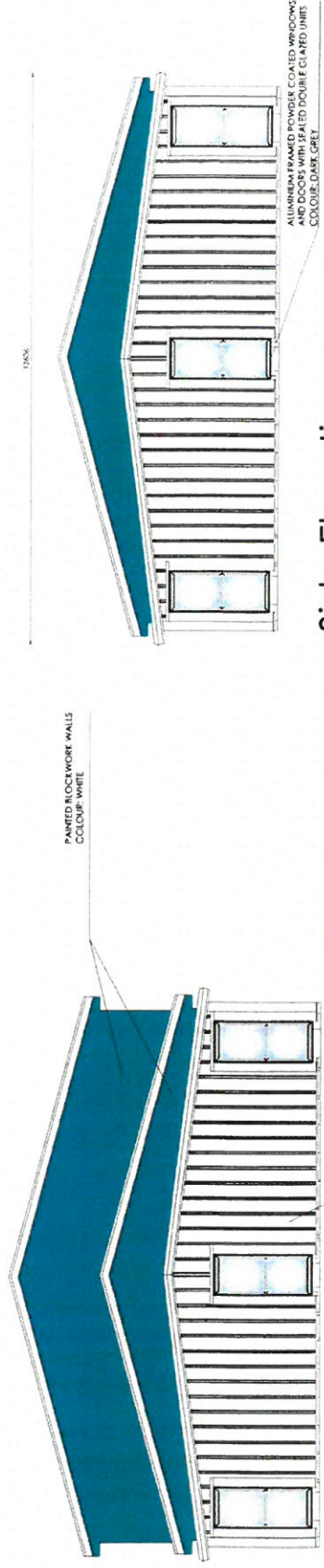

### Side Elevation

### Side Elevation

**Kennelbuild**  
Resepic & Modular Kennel and Cattery Systems

Unit 10 Wheelock Heath Business Court, Womersley Road, Womersley, Leeds, CW11 4RD

**mikeupton**  
T: 01270 753 493  
E: info@kennelbuild.co.uk  
W: kennelbuild.co.uk

PROPOSED NEW ANIMAL WELFARE FACILITIES  
FRESHFIELDS

CATEGORY ELEVATIONS

DRAWING NUMBER  
D-1126-1-14-PI05

SCALE  
1:50 @ A1

DATE  
NOVEMBER 2014

CONSY: 01493 583036  
DENRIG: 01745 817169  
e: adam@matthewjamesarchitects.com  
web: www.matthewjamesarchitects.com

**matthewjamesarchitects**

1/10A

5



INSULATED PLASTIC COATED COMPOSITE PROFILED STEEL  
ROOF SHEET WITH MATCHING FLASHINGS  
COLOUR: MERLIN GREY

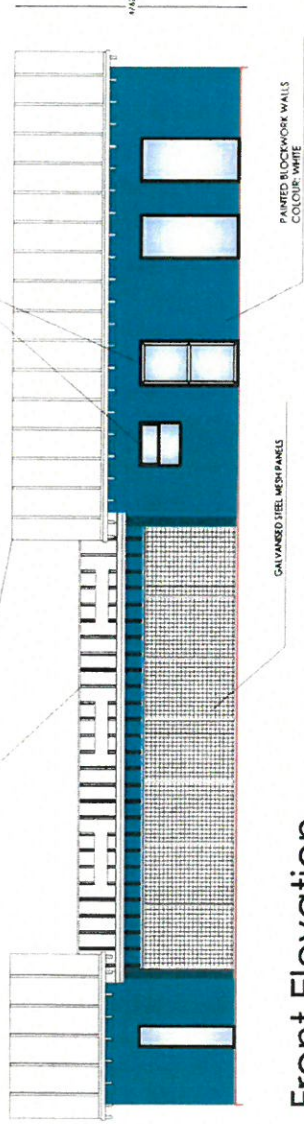

Front Elevation

ALUMINIUM FRAMED POWDER COATED WINDOWS  
COLOUR: DARK GREY



Side Elevation

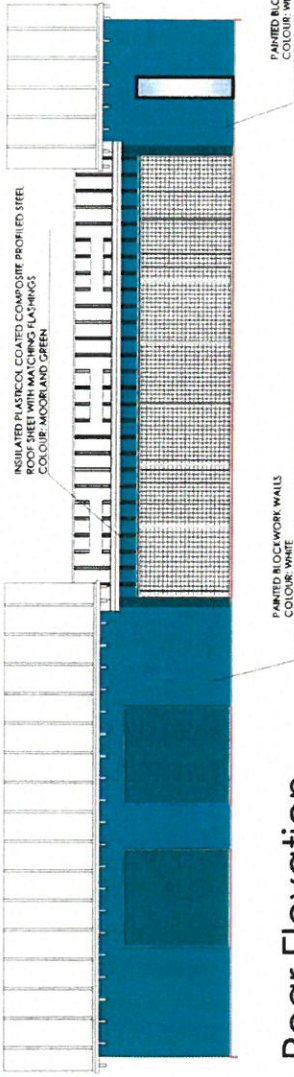

Rear Elevation

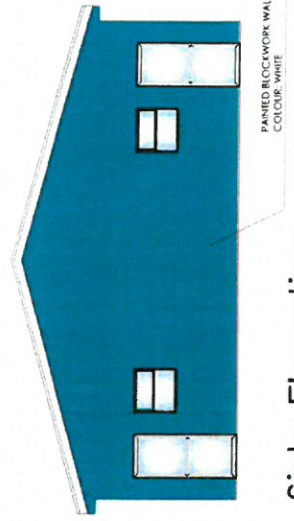

Side Elevation

**mikeupton**

Unit 10, Wheelock  
Mead  
Business Court  
Alasager Road,  
W. Kennelbuild, co. uk  
CW11 4BQ

**Kennelbuild**  
Respoke & Modular Kennel and Cattery Systems

PROPOSED NEW ANIMAL WELFARE FACILITIES

FRESHFIELDS

KITTEN and ISO UNIT

DRAWING NUMBER

D-1126-1-14 P106

SCALE

1:50 @ A1

DATE

NOVEMBER 2014

CONVY: 01432 580326  
DENRICH: 01745 817168  
web: www.matthewjonesarchitects.com

**matthewjonesarchitects**

0 5 10 15

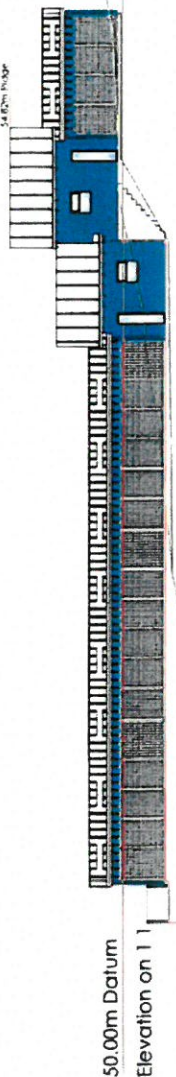

50.00m Datum  
Elevation on 1 1

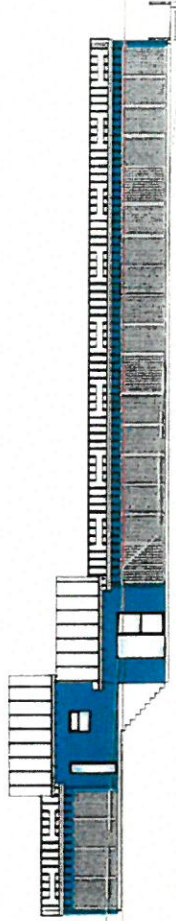

50.00m Datum  
Elevation on 3 3

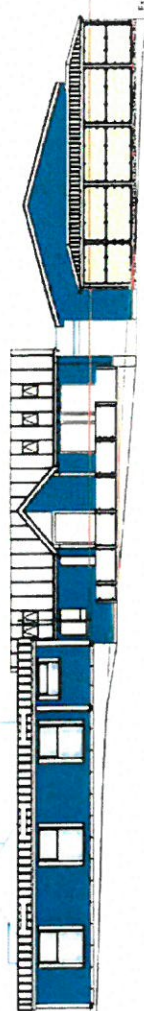

50.00m Datum  
Elevation on 6 6

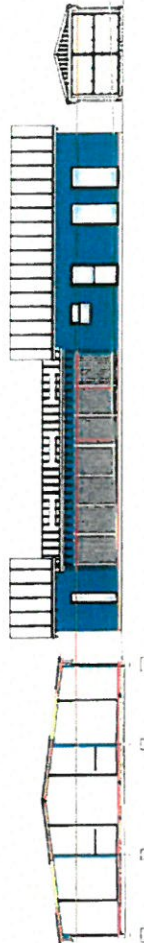

50.00m Datum  
Elevation on E E

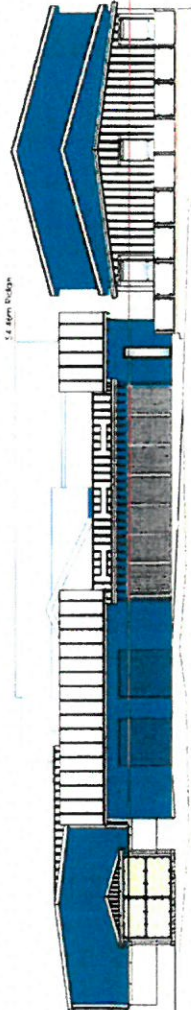

50.00m Datum  
Elevation on F F

CYNLLUN DRWING DIG  
REVISED PL

Derbynnydd Received 07/10/15  
Llywodraeth Signature: *JW*

DESCRIPTION: External appearance details, ground level (referenced to datum level 50.00m)	REV: 1.00 2.00	DATE: 18/02/15 07/10/15	DESIGN: RE RF	APPROVE:	DATE: 11/06/15 11/06/15	SCALE: 1:100 (A1)	DRAWING NUMBER: D-1126-1-16-PL07	DATE: NOVEMBER 2014
<p><b>Kennelbuild</b> Respite &amp; Medical Kennel and Cattery Systems</p>				<p><b>mikeupton</b> Unit 10 Wynwood Heath Court Alverton Road Wolverley, Shropshire CV31 3PD T: 01270 754491 E: info@mikeupton.co.uk W: www.mikeupton.co.uk</p>		<p>PROPOSED NEW ANIMAL WELFARE FACILITIES FRESHFIELDS ELEVATIONS</p>		
<p><b>Matthew Jones Architects</b></p>				<p>CONTRACT NO: 01492/MS/03/08 DESIGNER: 01745 817189 ARCHITECT: 01745 817189 WWW: www.matthewjonesarchitects.com</p>				



**CYNLLUN DIWYGIEDIG  
REVISED PLAN**

Derbynwyd/Received  
Llofnod/signature

07.10.15

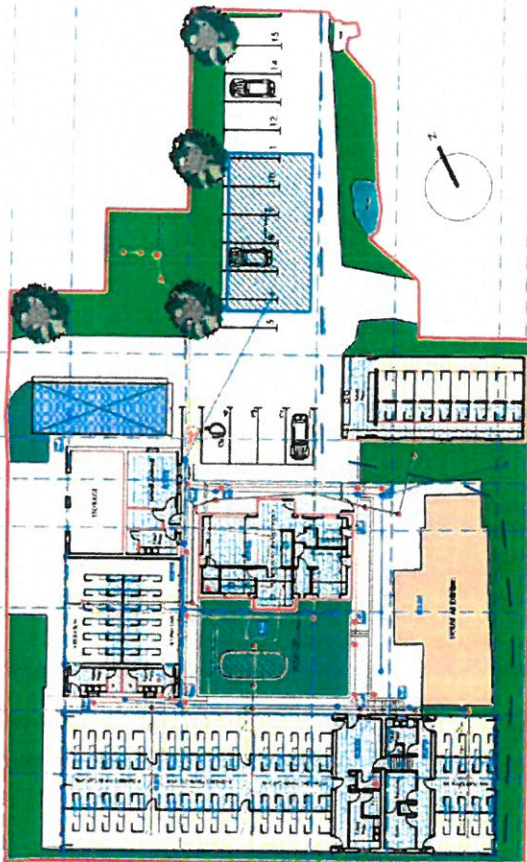

Grid Plan @ 1:200

Location Plan @ 1:2500



Proposed Site Plan @ 1:500



Existing Site Plan @ 1:500

DESCRIPTION	REV	DATE	ORBY	APP
Position of facilities amended	1.00	18/02/15	RF	
Change of kennel layout. Removal of ironing notice	2.00	06/02/15	RF	
Public Right of Way widened	3.00	02/02/15	RF	
Enclosed wall to kennel exercise runs added				

<b>Kennel build</b> Respects & Modifies Kennel and Catery Systems	Unit 10 Mynydd Health - Ebor Rhydydd Road Wentyp, W CW12 4EG	<b>mikeupion</b> T: 01370 753 493 E: info@mikeupion.co.uk W: www.mikeupion.co.uk	<b>PROPOSED NEW ANIMAL WELFARE FACILITIES FRESHIELDS</b> Location Site and Grid Plan	<b>DRAWING NUMBER</b> D-1126-1-14.LOCC1	<b>SCALE</b> 1:100 @ A1	<b>DATE</b> NOVEMBER 2014
--	--	---	---	--	----------------------------	------------------------------

OWNED BY: 01622 287076  
CONTACT: 01622 287076  
E: info@mathysayersarchitects.com  
W: www.mathysayersarchitects.com

**mathysayers architects**

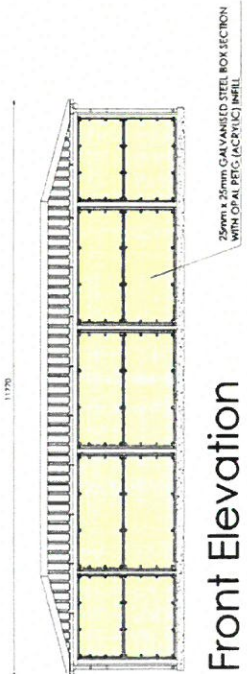

Front Elevation

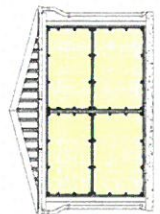

Side

INSULATED PLASTIC COATED COMPOSITE PROFILED STEEL ROOF SHEET WITH MATCHING FLASHINGS AND GUTTERS. COLOUR: NEON GREY

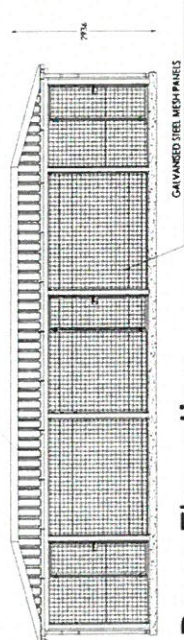

Rear Elevation

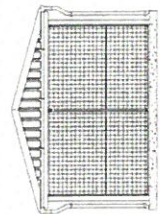

Side

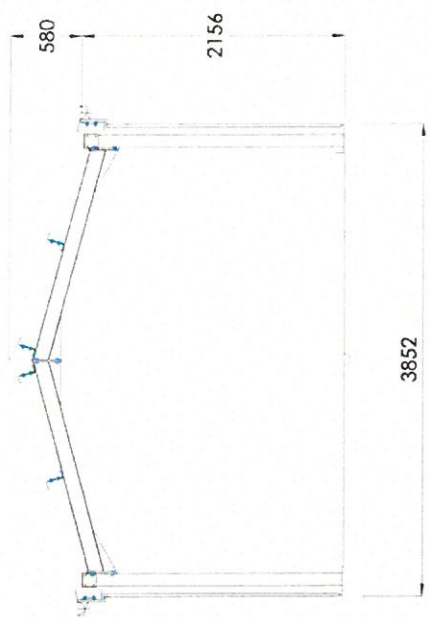

Section 1:20

**Kennelbuild**  
Bespoke & Modular Kennel and Cattery Systems

Unit 10, Wharfedale  
Heath  
Business Court  
Alvager Road,  
Minsterley,  
CV11 1PG

**mikeupton**  
T: 01790 251493  
E: mike@mikeupton.co.uk  
W: kennelbuild.co.uk

PROPOSED NEW ANIMAL WELFARE FACILITIES  
FRESHFIELDS

FERAL CAT ELEVATIONS

DRAWING NUMBER  
D-1126-1-14-PI08

SCALE  
1:50 @ A1

DATE  
NOVEMBER 2014

CONTACT  
CON: 01452 383036  
E: admin@matthewjamesarchitects.com  
web: www.matthewjamesarchitects.com

**matthewjamesarchitects**



**CYNLLUN DIWYGIEDIG  
REVISED PLAN**

Darbyniwyd Received 07.10.15  
Llofnod / signature *JW*

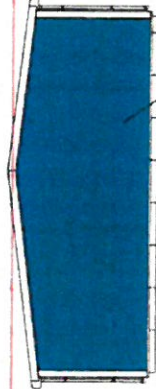

Side Elevation

INSULATED POLYESTER COATED COMPOSITE PROFILED STEEL  
POOF SHEET WITH MATCHING PATTERNS  
COLOUR: MOONBIRD GREEN

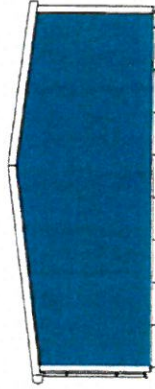

Side Elevation

INSULATED POLYESTER COATED COMPOSITE PROFILED STEEL  
POOF SHEET WITH MATCHING PATTERNS AND COLOUR  
COLOUR: MOONBIRD GREEN

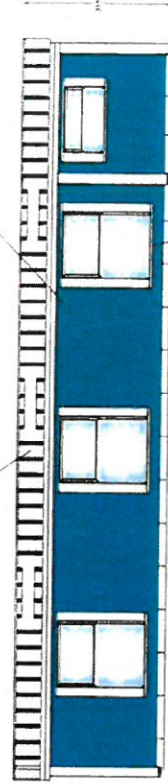

Front Elevation

INSULATED POLYESTER COATED COMPOSITE PROFILED STEEL  
POOF SHEET WITH MATCHING PATTERNS  
COLOUR: MOONBIRD GREEN

ALUMINIUM FRAMED POWER COATED WINDOWS  
AND DOORS WITH SEALED DOUBLE GLAZED UNIT  
COLOUR: DARK GRAY

1175

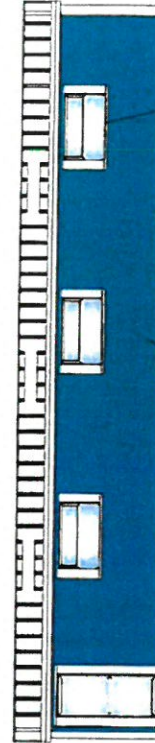

Rear Elevation

INSULATED POLYESTER COATED COMPOSITE PROFILED STEEL  
POOF SHEET WITH MATCHING PATTERNS  
COLOUR: MOONBIRD GREEN

ALUMINIUM FRAMED POWER COATED WINDOWS  
AND DOORS WITH SEALED DOUBLE GLAZED UNIT  
COLOUR: DARK GRAY

DESCRIPTION	REV	DATE	DESIGN	APPN
External appearance match submitted	1.00	18/02/15	ME	
New Revision to Reflect Payment 12/06/15	2.00	16/05/15	BF	
Included in spreadsheet submitted	3.00	07/05/15	BE	

**Kennelbuild**  
Builder & Supplier of Kennel and Cattery Systems

Unit 10, Wernwale  
Heath Court  
Mansel Park  
Wynfryn  
Cardiff  
CF11 1BU

**mikeupton**  
F 01220 753493  
m.upton@kennelbuild.co.uk  
mikeupton@tiscali.co.uk

PROPOSED NEW ANIMAL WELFARE FACILITIES  
FRESHFIELDS  
KENNEL AND CATERY SYSTEMS

DRAWING NUMBER  
D-1126-1-14-PLOP

SCALE  
1:50 (at A)

DATE  
NOVEMBER 2014

www.mattwilsonarchitects.com  
info@mattwilsonarchitects.com

