

Rhif y Cais / Application Number : C15-1248-17-LL

Cynllun lleoliad ar gyfer adnabod y safle yn unig. Dim i raddfa.
Location Plan for identification purposes only. Not to scale.



Atgynhyrchir y map hwn o Ddwyded yr Ordnance Survey gyda oherstrawd yr Ordnance Survey ar ran Rheolwr Llyfrau Eri Maswmyd.
© Hawffrwynt y Goron.
Mae atgynhyrchu heb ganiatâd yn torri hawffrwynt y Goron a gall hyn arwain at erlyniad neu achos sifil.
Cynllun Gwynedd - 100023357 - 2005

This map is reproduced from Ordnance Survey material with the permission of Ordnance Survey on behalf of the Controller of Her Majesty's Stationary Office.
© Crown copyright
Unauthorized reproduction infringes Crown copyright and may lead to prosecution or civil proceedings.
Cynllun Gwynedd - 100023357 - 2005

Proposed Garage on
 existing base (extended)
 at rear of
 35 Crugan Estate Groeslon
 for
 Thomas G. Thomas, fsc.

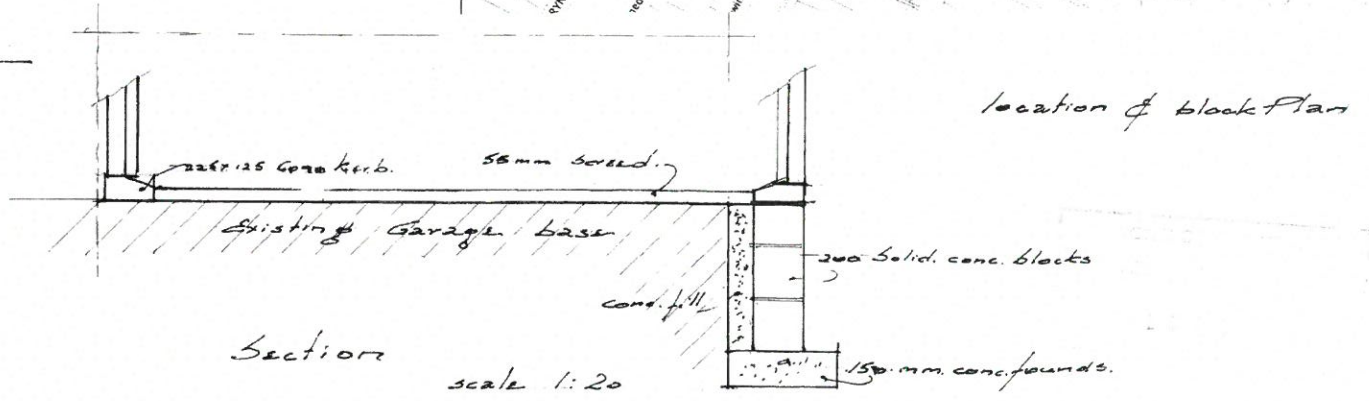
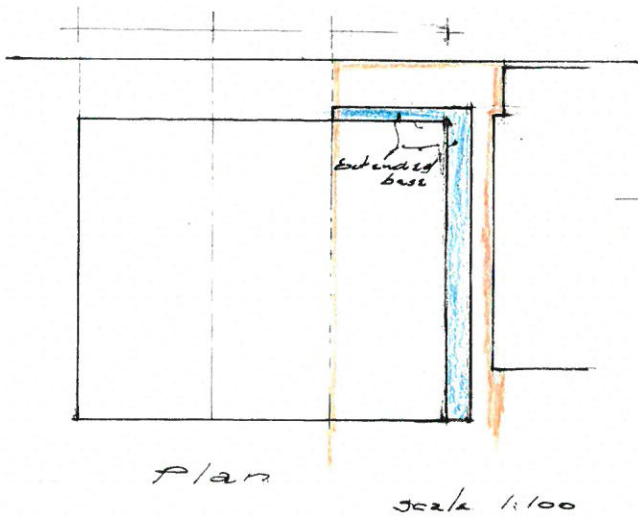
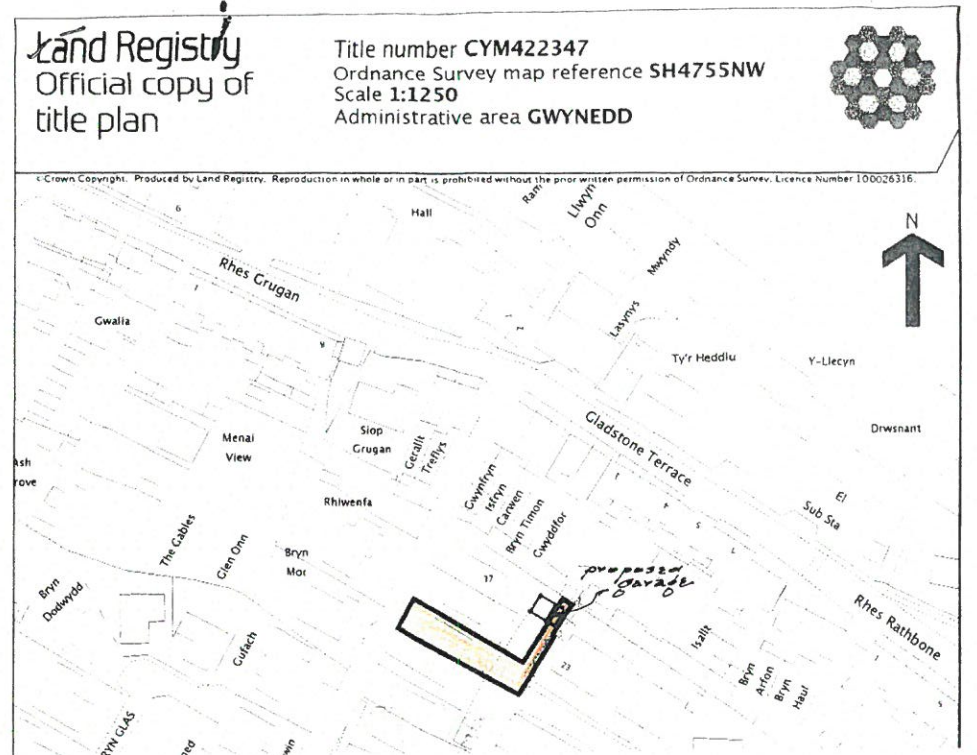
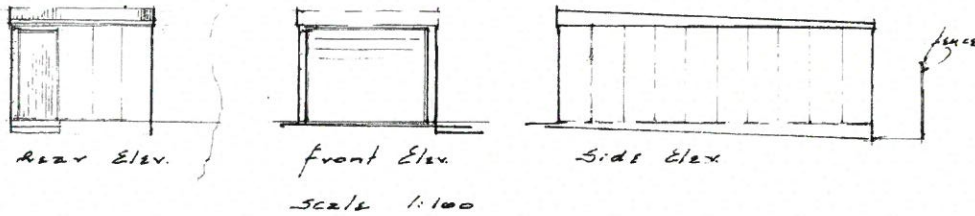

J. Griffiths.
 CHARTERED SURVEYOR
 NEFTN 11/12