

www.brio-uk.com Copyright 2021. All rights reserved. Licensed under the Creative Commons License

BDA

BRIO design + architecture

The Studio - Ty Larch Llangod Beaumaris Anglesey
 t: 07467376056 e: philjones.01@hotmail.com w: www.brio-design.co.uk

Proposed New Agricultural Dwelling
Uwchlaw Rhos Farm
Goeslon, Gwynedd

Site Location

Mr + Mrs Jones			
project	drawing status	date	
PN238	Preliminary	21/05/2021	
originator	scale @ A3	number	rev
PJ	1:2500	A.SITE	

This document and its design content is copyright ©. It shall be read in conjunction with all other associated project information including models, specifications, schedules and related consultative documents. Do not scale from documents. All dimensions to be checked on site. Immediately report any discrepancies, errors or omissions on this document to the Originator. If in doubt ASK.

1:2500

Site Location

1

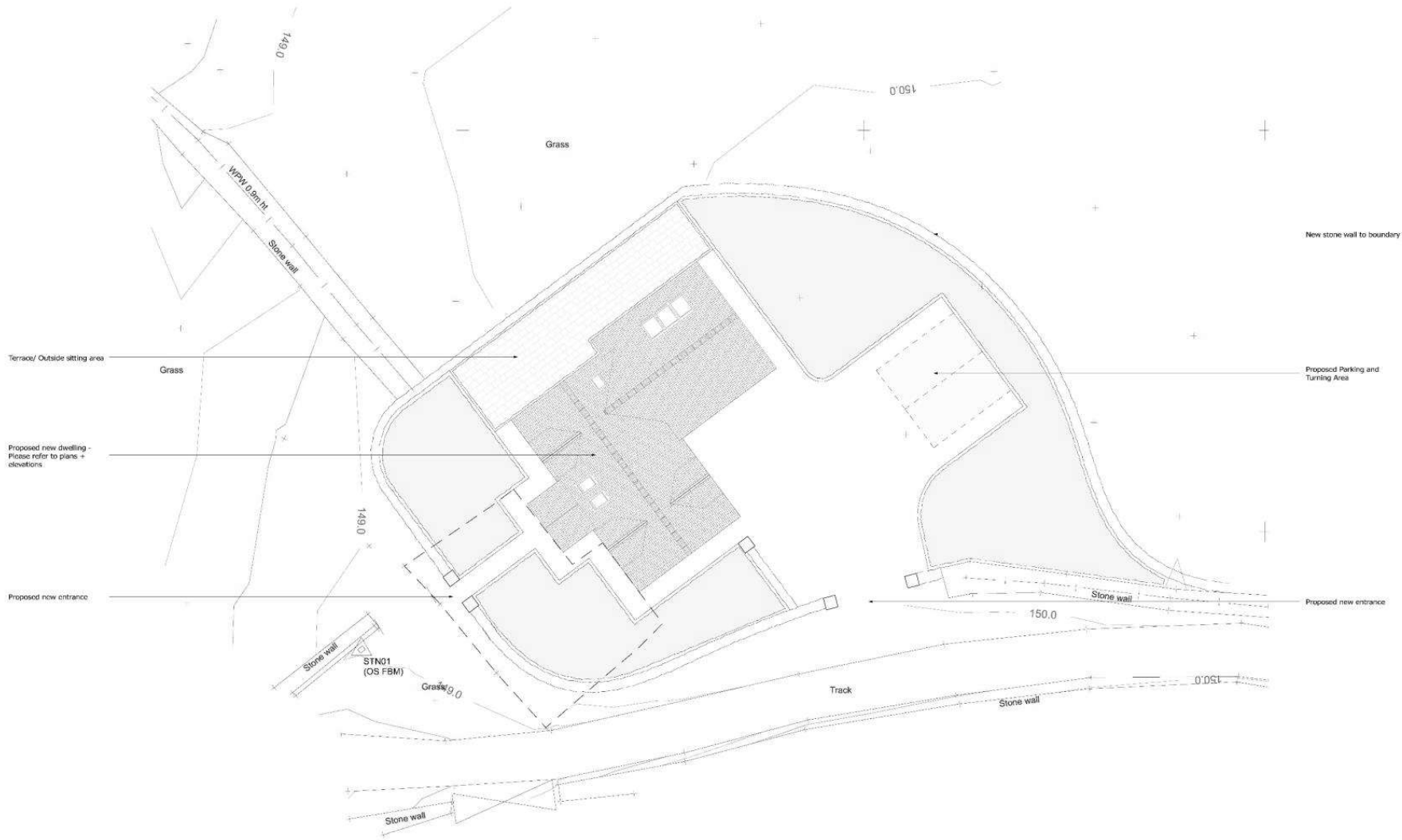

1:100

Proposed Site Layout

1

Proposed New Dwelling, Uwchlaur-Rhos Farm, Penygroes, Gwynedd- Proposed Site Layout

BDA

BRIO design + architecture

10a Ffynon - 14 Llanrhondda - Aberystwyth - Arfon
 T: 0147275466 - P: 0147275466 - W: www.brio-design.co.uk

Proposed New Agricultural Dwelling
Uwchlaur Rhos Farm
Groeslon, Gwynedd

Proposed Site Layout

Mr + Mrs Jones	drawing status	scale
project	Preliminary	20/12/2020
originator	scale @ A1	number
PJ	1:100	A.02.03

This document and its contents are the property of BDA and are not to be used, copied, or reproduced in any form without the written permission of BDA. BDA and its staff accept no liability for any loss or damage, whether direct or indirect, arising from the use of this document. BDA and its staff accept no liability for any loss or damage, whether direct or indirect, arising from the use of this document.



1:50

Building Section BB

1



1:50

Building Section AA

2

Cynllunio
Derbyn 20.02.23



Materials + Finishes

Roof:
Slate to match existing

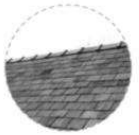

Roof lights:
White roof lights



Rainwater Goods:
Lindal Galvanneal Steel



Walls:
Self coloured smooth render

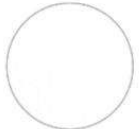

Walls:
Western Red Cedar (Natural)
(allowed to weather grey)



Windows + Doors:
Ara Oak timber



B D A

BRIO design + architecture

10a Ffordd y Llan, Llangadwaladr, Anglesey
+ 0746729469 #pjbriodesign@icloud.com www.briodesign.co.uk

Proposed New Agricultural Dwelling
Uwchlaw Rhos Farm
Groeslon, Gwynedd

Sections + Sketches

Mr + Mrs Jones	drawing status	date
PN238	Preliminary	17/09/2021
originator:	17.02.21, 17.04.21, 17.06.21	number
PJ	17.02.21, 17.04.21, 17.06.21	rev
	17.07.21, 17.08.21, 17.09.21	A.02.02

This document and its contents are copyright © and subject to patent, copyright and other intellectual property rights. All rights are reserved. No part of this document may be reproduced, stored in a retrieval system, or transmitted in any form or by any means, electronic, mechanical, photocopying, recording, or by any information storage and retrieval system, without the prior written permission of the copyright owner.

Proposed New Dwelling, Uwchlaw-Rhos Farm, Penygroes, Gwynedd- Proposed Sections + Sketches

Cynllunio

Derbyn 20.02.23



1:100 Front Elevation



E-01 1:100 Side Elevation



E-02 1:100 Rear Elevation



E-03 1:100 Side Elevation



1FR Schwegler Bat Tube



Vivara Pro Woodstone House Sparrow Nest Bo

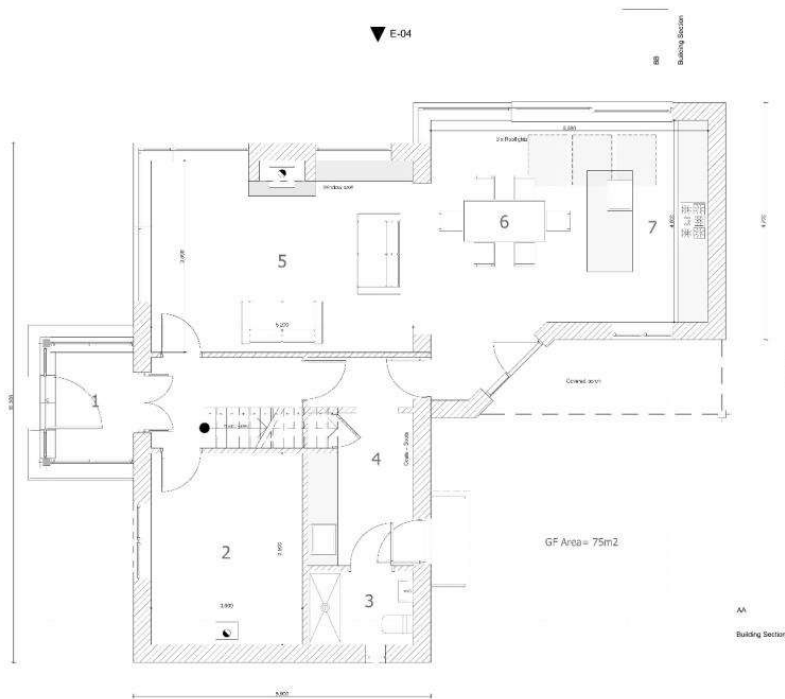

1:50 GF-Ground Floor

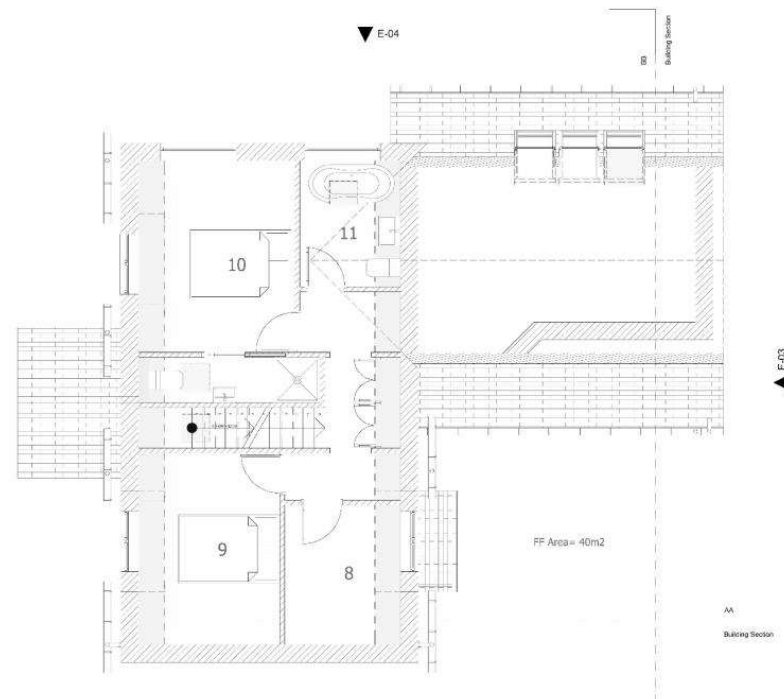

1 1:50 01-First Floor

Room Schedule

Ground Floor

- 0- Corridor
- 1- Porch
- 2- Farm Office
- 3- WC
- 4- Utility
- 5- Sitting Room
- 6- Dining Area
- 7- Kitchen

First Floor

- 8- Bedroom
- 9- Bedroom
- 10- Bedroom
- 11- Bathroom

A: Bat - Bat Box advice in full working report. 20.7.21

BDA

BRIO design + architecture

10a Ffordes, Llanelli, Carmarthenshire, SA31 3JG
 Tel: 01447294669 | Email: info@brio-design.co.uk | Website: www.brrio-design.co.uk

Proposed New Agricultural Dwelling
Uwchlwr Rhos Farm
Groeslon, Gwynedd

Proposed Plans + Elevations

MR	MR Jones	Project	Uwchlwr Rhos Farm	Scale	20/07/2021
PN238	1:500	1:500	1:500	1:500	1:500
original	1:500	1:500	1:500	1:500	1:500
PJ	1:500	1:500	1:500	1:500	1:500

This document is the property of BRIO design + architecture. It is not to be used for any other purpose without the written consent of BRIO design + architecture. All rights reserved. No part of this document may be reproduced without the prior written permission of BRIO design + architecture.

Proposed New Dwelling, Uwchlwr-Rhos Farm, Penygroes, Gwynedd- Proposed Plans + Elevations





