

N

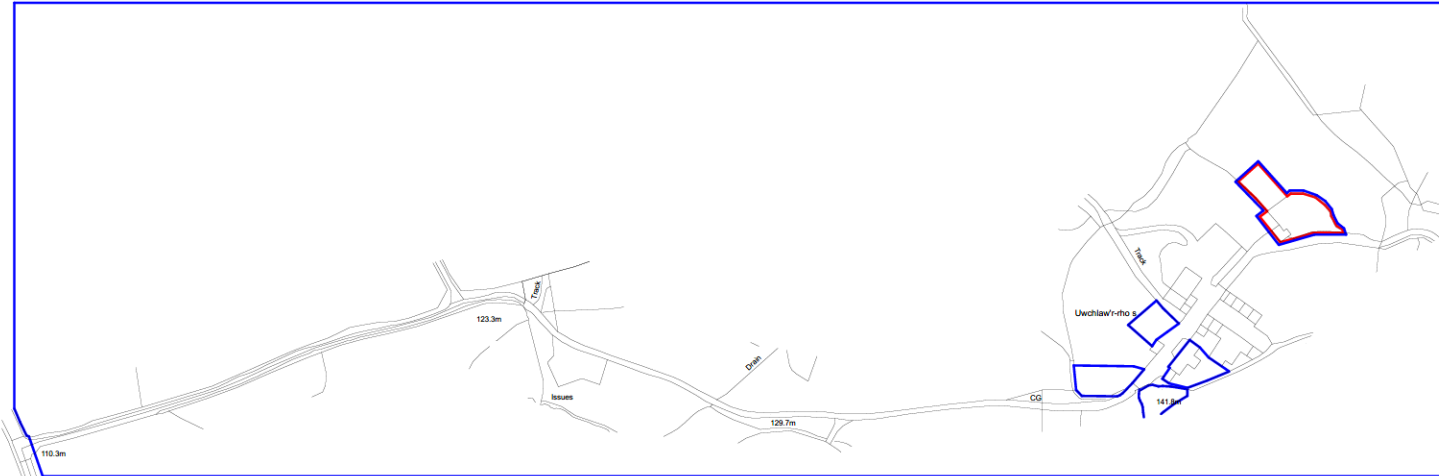

www.Survey123.com Copyright 2011 All rights reserved. Licence number 10002042

# BDA

**BRIO design + architecture**

The Studio - Ty Larch Llangoed Beaumaris Anglesey

t: 07467376056 e: philjones.01@hotmail.com w: www.brio-design.co.uk

## Proposed New Agricultural Dwelling

**Uwchlaw Rhos Farm**

**Groeslon, Gwynedd**

### Site Location

Mr + Mrs Jones			
project	drawing status	date	
PN238	Preliminary	21/05/2021	
originator	scale @ A3	number	rev
PJ	1:2500	A.SITE	

1

This document and its design content is copyright ©. It shall be read in conjunction with all other associated project information including models, specifications, schedules and related consultants documents. Do not scale from documents. All dimensions to be checked on site. Immediately report any discrepancies, errors or omissions on this document to the Originator. If in doubt ASK.

1:2500

Site Location

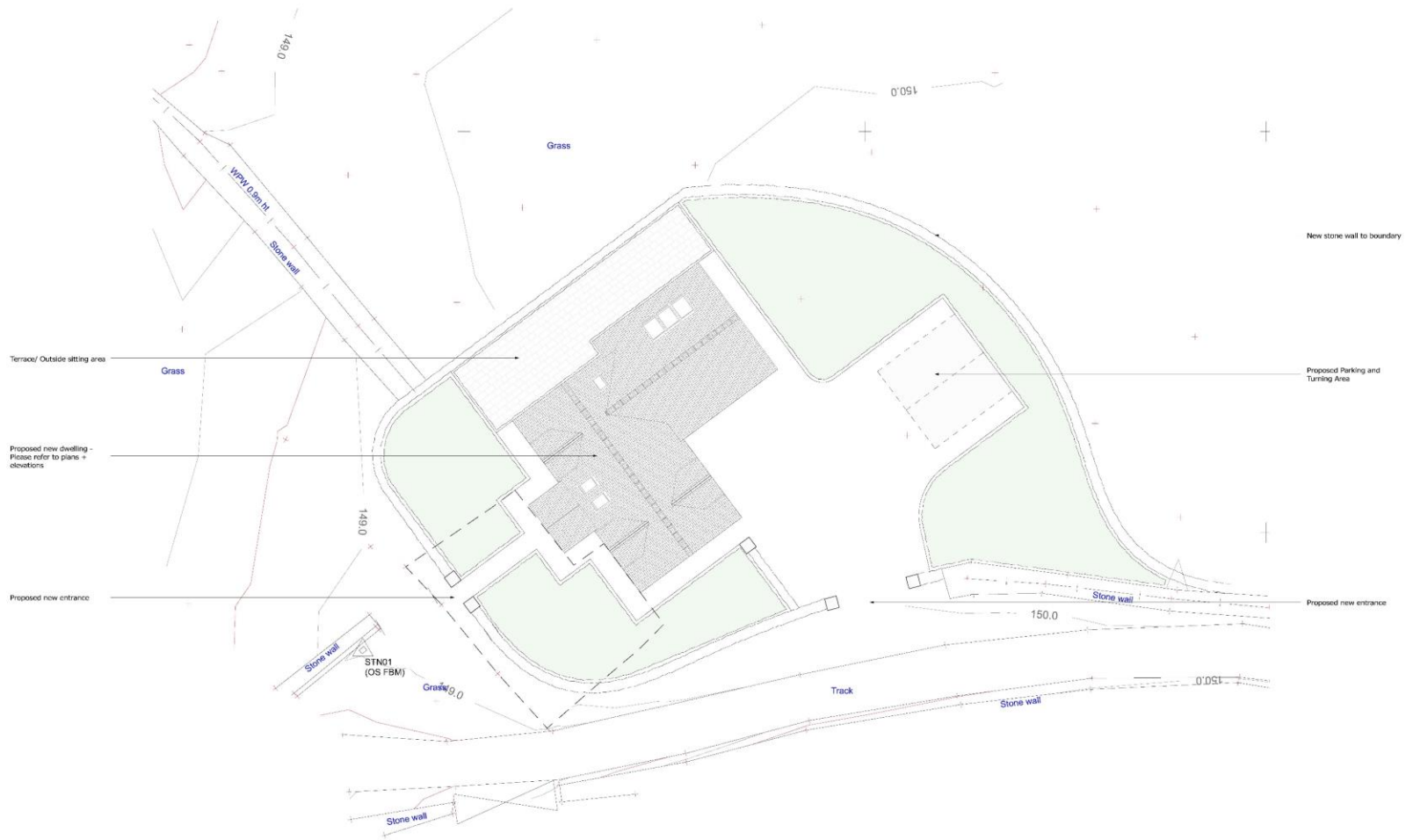

1:100

Proposed Site Layout

1

**BDA**

BRIO design + architecture

The Studio - Ly Llanb - Llangefni - Beaumaris - Anglesey  
 + 07487570095 - + 07487570095 - + 07487570095 - + 07487570095

**Proposed New Agricultural Dwelling**  
**Uwchlaw Rhos Farm**  
**Groeslon, Gwynedd**

**Proposed Site Layout**

SB - Iolo Jones	drawing status	date
PN2236	Preliminary	23/12/2020
PN2	scale @ A1	number rev
	1:100	A.02.23

This document and its contents are copyright © 2020 by BRIO design + architecture. All rights reserved. No part of this document may be reproduced, stored in a retrieval system, or transmitted in any form or by any means, electronic, mechanical, photocopying, recording, or by any information storage and retrieval system, without the prior written permission of BRIO design + architecture.

# Proposed New Dwelling, Uwchlawr-Rhos Farm, Penygroes, Gwynedd- Proposed Site Layout

Materials + Finishes

- Roof: Slate to match existing 
- Roof lights: Vitex roof lights 
- Rainwater Goods: Lush Galvalume Steel 
- Walls: Self coloured smooth render 
- Walls: Western Red Cedar (Natural) (allowed to weather grey) 
- Windows + Doors: All Clad timber 



1:50 Building Section BB 1



1:50 Building Section AA 2



**BDA**

**BRIO design + architecture**  
The Studio - 15 Llanbryn Idwr - Bangor - Gwynedd - Anglesey  
t 0747570095 e j.palmer@brio.com w www.briondesign.com

**Proposed New Agricultural Dwelling**  
Uwchlaw Rhos Farm  
Groeslon, Gwynedd

**Sections + Sketches**

id	title	drawing station	date
001	Project		
002	Preliminary		17/05/2021
003	01/01/2022	1/3/22	1/3/22
004	15/07/22	15/07/22	15/07/22



1:100 Front Elevation



E-01 1:100 Side Elevation



E-02 1:100 Rear Elevation



E-03 1:100 Side Elevation



1FR Schwegler Bat Tube



Vivara Pro Woodstone House Sparrow Nest Bo

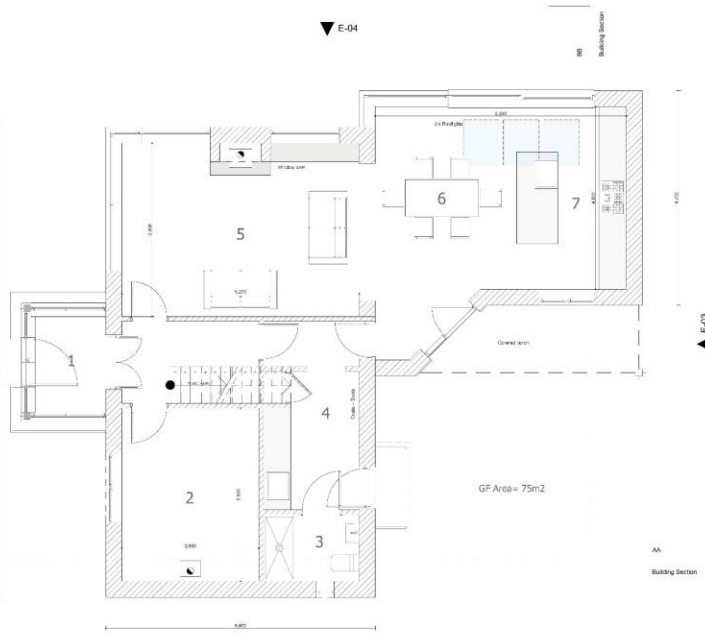

1:50 GF-Ground Floor

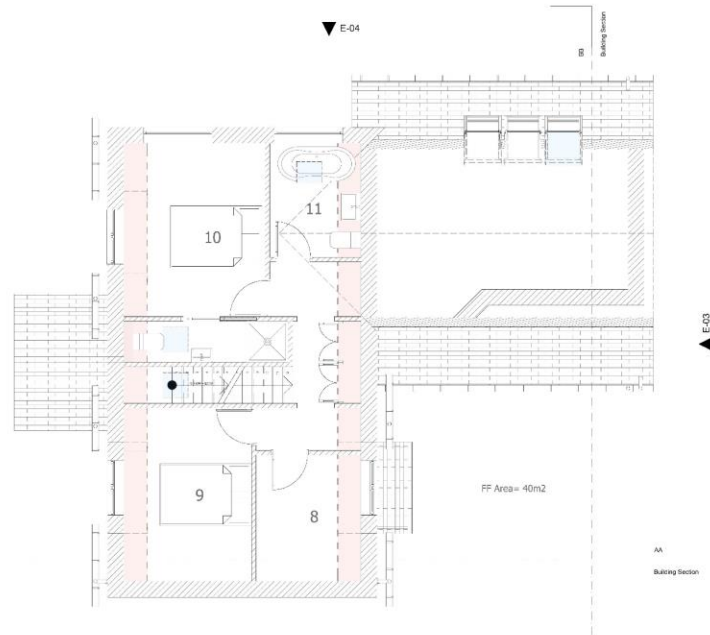

1:50 01-First Floor

**Room Schedule**

**Ground Floor**

- 0- Corridor
- 1- Porch
- 2- Farm Office
- 3- WC
- 4- Utility
- 5- Sitting Room
- 6- Dining Area
- 7- Kitchen

**First Floor**

- 8- Bedroom
- 9- Bedroom
- 10- Bedroom
- 11- Bathroom

A Bat + Bird Box above entrance with rooklight recessed 20.7.21

**BDA**

**BRIO design + architecture**  
The Studio - Ly Llanb - Llangern - Blaenau - Arfon  
t: 07487870095 e: p.jones@brio-design.co.uk w: www.brrio-design.co.uk

**Proposed New Agricultural Dwelling**  
Uwchlaw Rhos Farm  
Grosllon, Gwynedd

**Proposed Plans + Elevations**

drawn by	checked by	date
PAZ238	PAZ238	28/07/2021
originator	designer	number
PAZ	15.04	A.01.01

**Proposed New Dwelling, Uwchlawr-Rhos Farm, Penygroes, Gwynedd- Proposed Plans + Elevations**







