

GWYBODAETH YCHWANEGOL  
ADDITIONAL INFORMATION

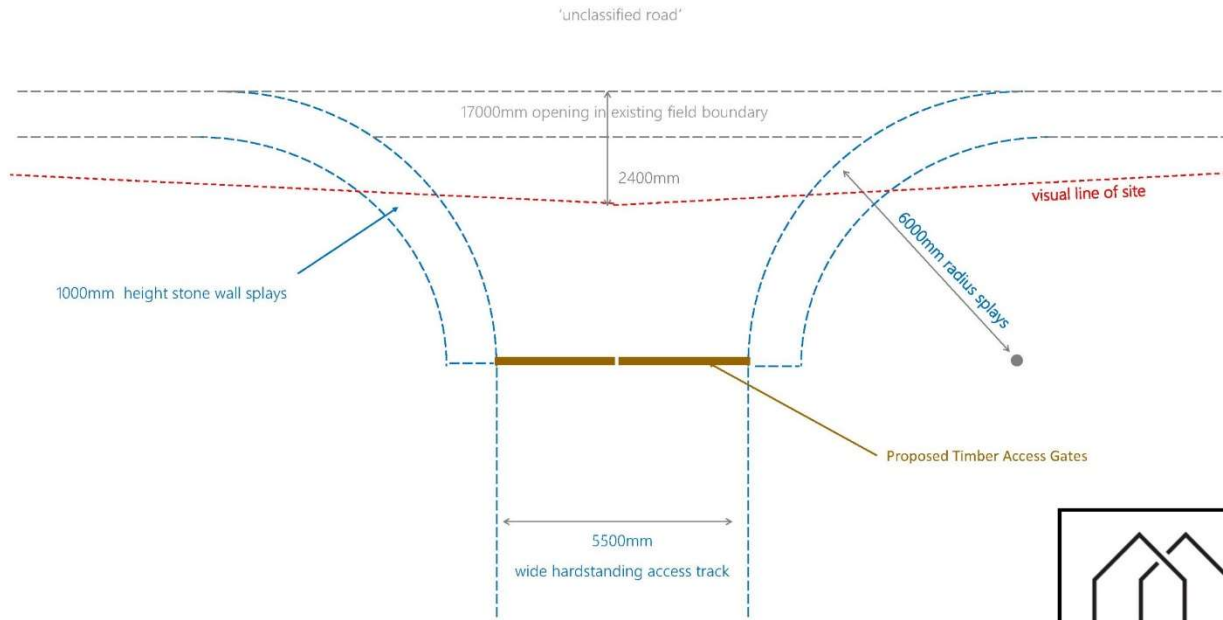

CYNAN CONSULTING

Proposed Touring Caravan Park,  
Bodvel Hall, Boduan

PARK ENTRANCE

NOT TO SCALE

CCJ21-171-04



NORTH ELEVATION



EAST ELEVATION



SOUTH ELEVATION

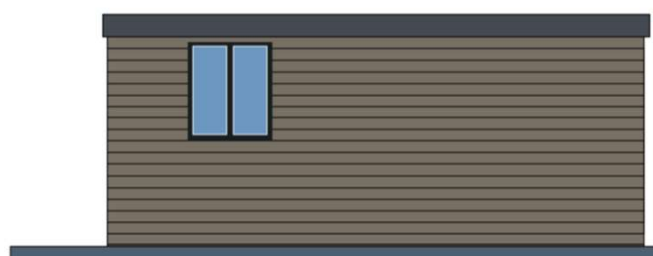

WEST ELEVATION

GWYBODAETH YCHWANEGOL  
ADDITIONAL INFORMATION

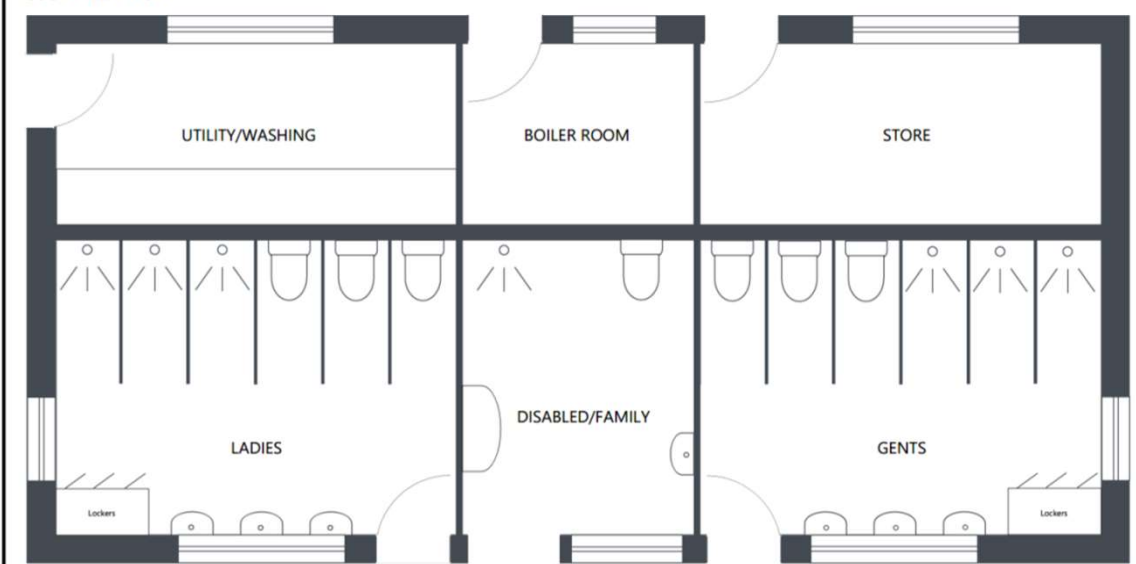

FLOORPLAN



Proposed Touring Caravan Park,  
Bodvel Hall, Boduan

AMENITIES BLOCK ELEVATION & FLOORPLAN  
SCALE 1:50 @ A3

CCJ21-171-03-rv1

**NATIVE HEDGE PLANTING— HEDGE PLANTING ALONG NEWLY CREATED 'CLAWDD'**



**SPECIES TO INCLUDE THE FOLLOWING:**

- 40% Hawthorn (*Crataegus monogyna*)
- 10% Blackthorn (*Prunus spinosa*)
- 10% Bird Cherry (*Prunus padus*)
- 10% Field Maple (*Acer campestre*)
- 10% Dog Rose (*Rosa canina*)
- 10% Hazel (*Corylus avellana*)
- 10% Hawthorn (*Crataegus monogyna*)

Planting of 7 saplings in a double staggered row to accelerate establishment and dense screening)



**CYNAN CONSULTING**

Proposed Touring Caravan Park,  
Bodvel Hall, Boduan

TREE PLANTING

NOT TO SCALE

CCJ21-171-05

# EXISTING JUNCTION IMPROVEMENTS PLAN

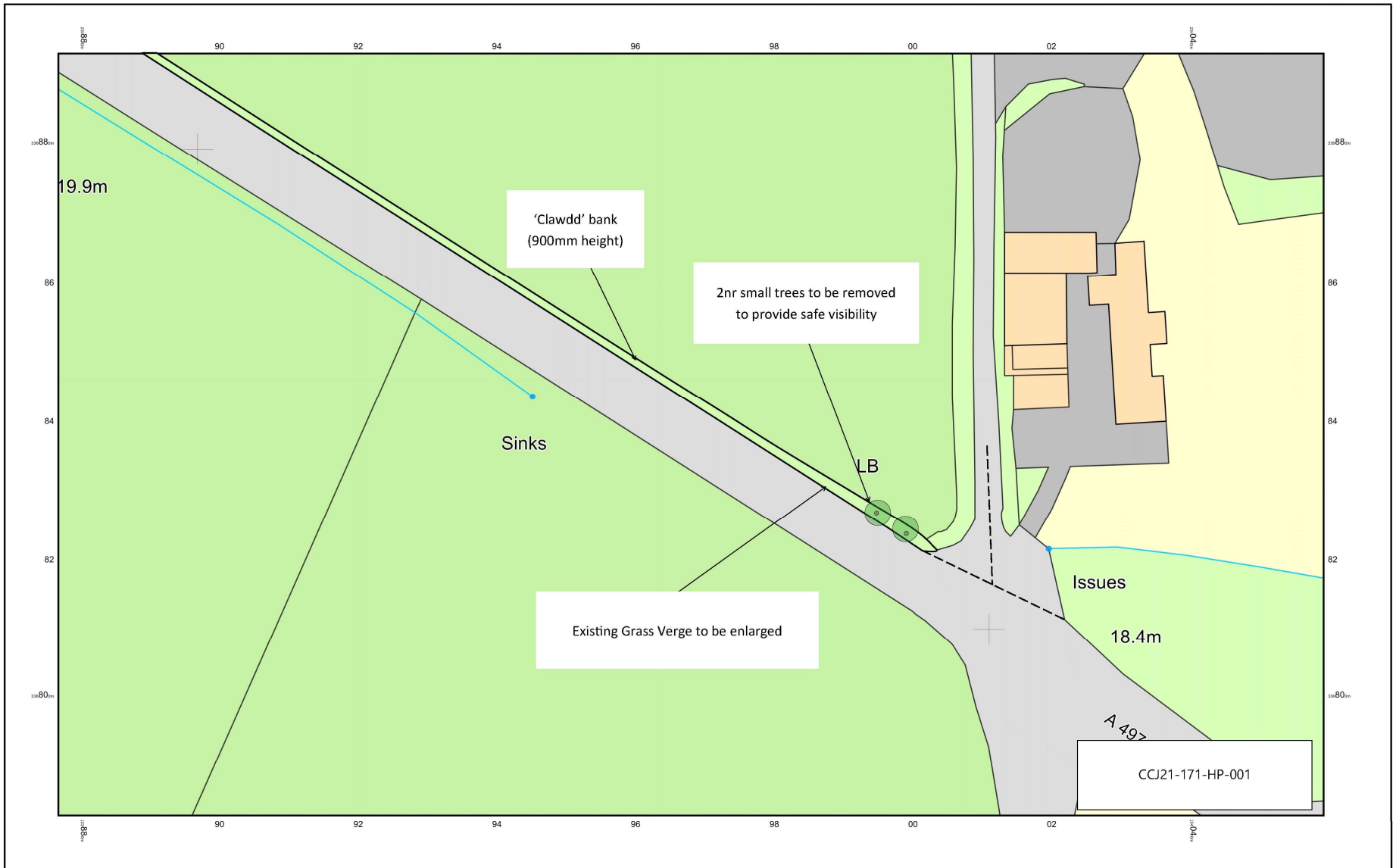
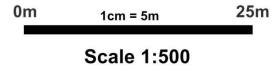

© Crown copyright and database rights 2022 Ordnance Survey 100048957. The representation of road, track or path is no evidence of a boundary or right of way. The representation of features as lines is no evidence of a property boundary.



# PROPOSED JUNCTION IMPROVEMENTS PLAN

0m 1cm = 5m 25m  
Scale 1:500

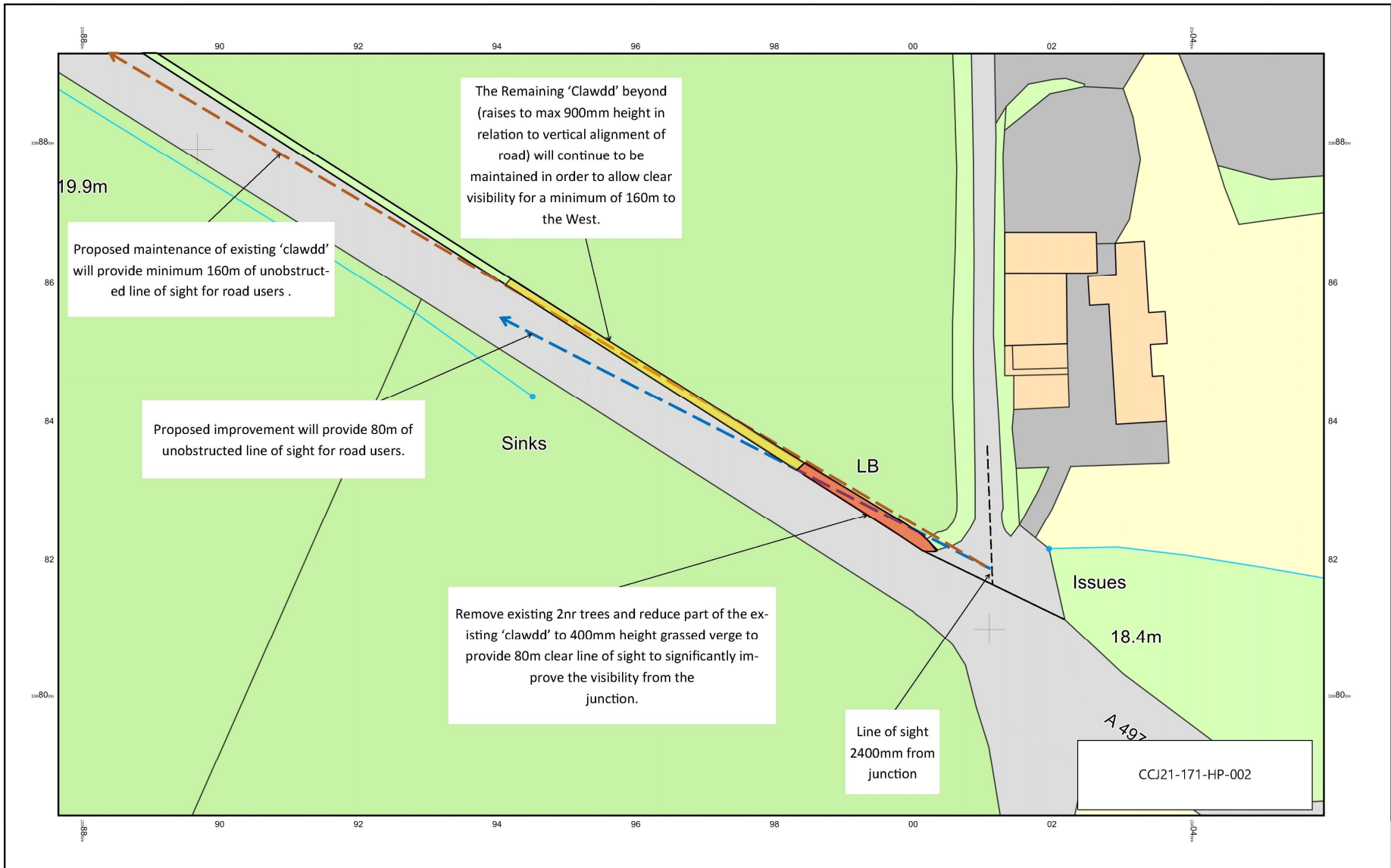

© Crown copyright and database rights 2022 Ordnance Survey 100048957. The representation of road, track or path is no evidence of a boundary or right of way. The representation of features as lines is no evidence of a property boundary.





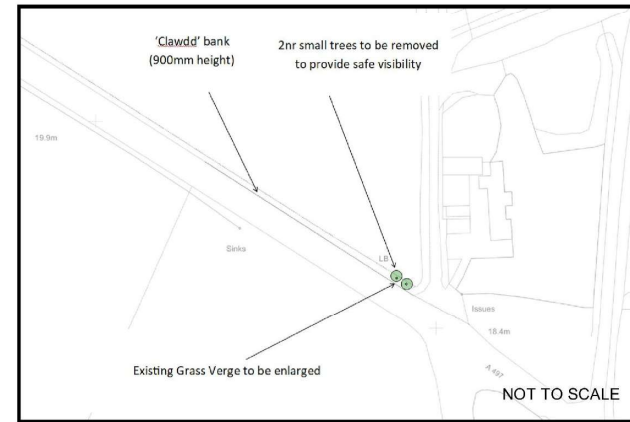
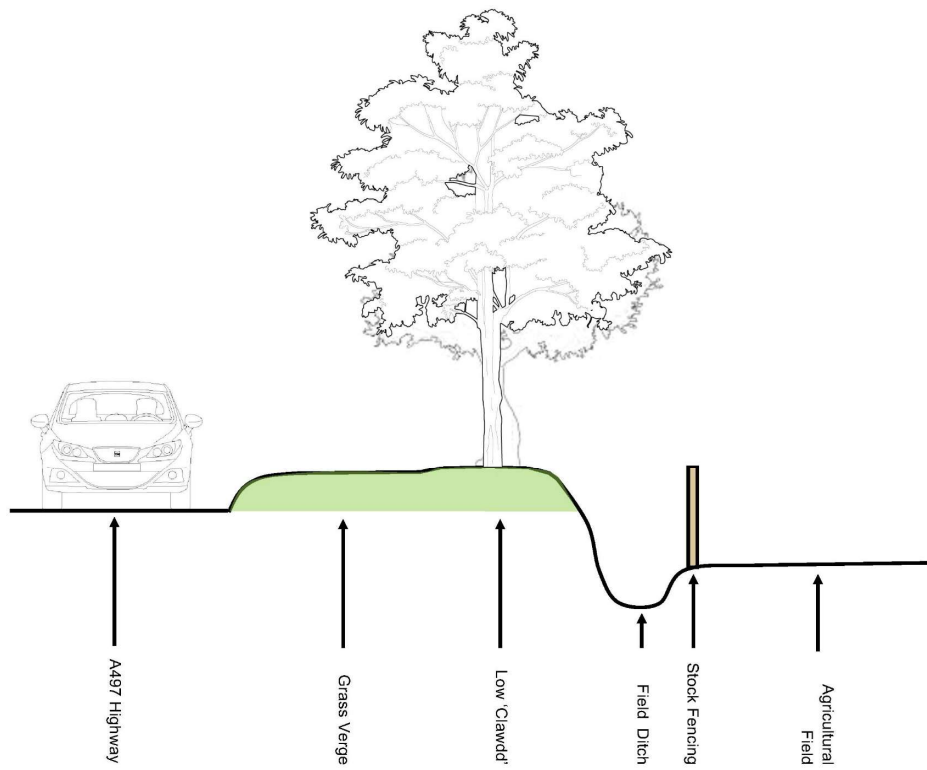

 <b>CYNAN CONSULTING</b>
Proposed Touring Caravan Park, Bodvel Hall, Boduan
EXISTING VERGE SECTION SCALE 1:50 @ A3
CCJ21-171-HP-003

Remove 2nr trees including minimal grading of existing 'clawdd' to existing verge height (400mm).

Full width grass verge to be created for a distance of 20m towards the West to provide minimum 80m clear line of sight for road users.

The Remaining 'Clawdd' beyond (raises to 900mm height) will continue to be maintained in order to allow clear visibility beyond 80m to the West.

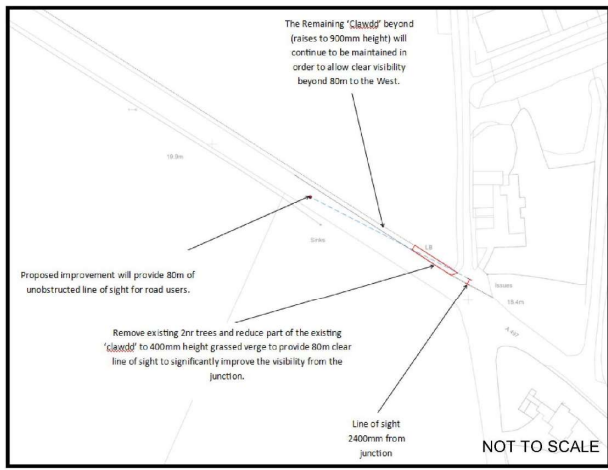
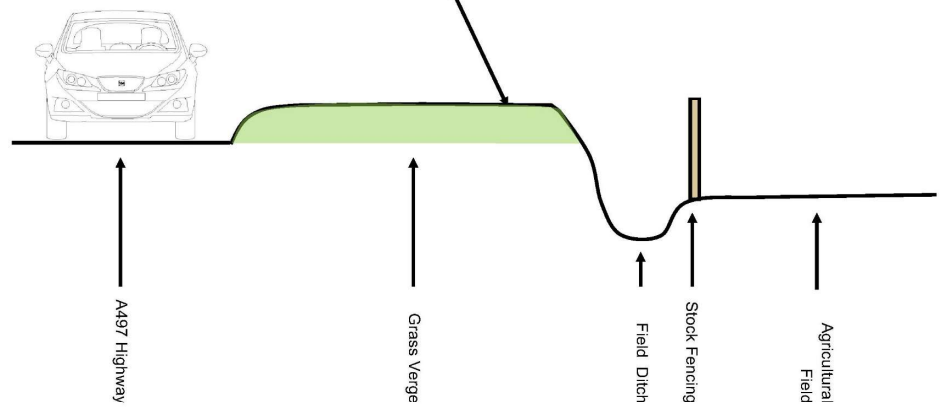

Due to the poor visibility from the junction it is considered the felling of 2nr young trees is reasonable when considering the vast improvement that the proposal will provide in terms of road safety within this area.

It is considered that the proposed extensive tree planting along the boundary of the proposed caravan site will compensate for the loss of the trees and provide genuine habitat away from a busy highway.

 <b>CYNAN CONSULTING</b>
Proposed Touring Caravan Park, Bodvel Hall, Boduan
<b>PROPOSED VERGE SECTION</b> SCALE 1:50 @ A3
CCJ21-171-HP-004

The Remaining 'Clawdd' beyond (raises to 900mm height) will continue to be maintained in order to allow clear visibility beyond 80m to the West.

Trees to be removed to improve visual line of sight and road safety



Existing 400mm height verge to be widened between road edge to field ditch to provide clear visibility



Extent of obstruction resulting in poor visibility towards the West. The proposed works would greatly improve road safety for both the proposal and surrounding neighbours

 CYNAN CONSULTING
Proposed Touring Caravan Park, Bodvel Hall, Boduan
JUNCTION PHOTOS SCALE 1:50 @ A3
CCJ21-171-HP-005









