

Ordnance Survey, (c) Crown Copyright 2021. All rights reserved. Licence number 100022432

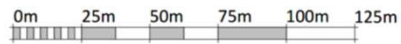

VISUAL SCALE 1:1250 @ A3



1 | 01 - LOCATION PLAN
SCALE: 1 : 1250

REV	DESCRIPTION	DATE	BY
B	DRAWING PACK FOR PLANNING	12.08.21	MR
A	DRAWING PACK ISSUED FOR PRE APP FORBIA STATION	26.05.21	MR

THIS DRAWING IS THE COPYRIGHT OF AINSLEY GOMMON ARCHITECTS. CHECK ALL DIMENSIONS ON SITE. DISCREPANCIES TO BE NOTIFIED TO ARCHITECT. ELEMENTS OF STRUCTURE SHOWN ARE INDICATIVE AND FOR GUIDANCE. FINAL DESIGN TO BE AS STRUCTURAL ENGINEERS DETAILS AND SPECIFICATION. DO NOT SCALE FROM THIS DRAWING. WORK TO FIGURED DIMENSIONS ONLY.

PROJECT
**EUSTON RD, BANGOR
APARTMENTS
for ADRA**

DRAWING TITLE
LOCATION PLAN

SCALE	DATE	DRAWN	CHECKED
1 : 1250 @A3	15.04.21	MR	SV
JOB No	DRAWING No	REV	
C1045EUS-AGA-A1-XX-DR-A-0001	B		

AG | **A** | **AINSLEY GOMMON ARCHITECTS**

THE OLD POLICE STATION, 15 COLVINE WAY, HUNTERWOOD, CHS 2HS
Tel: 01248 871188 | email: info@ainsleygomon.co.uk | www.ainsleygomon.co.uk
Ainsley Gomon Architects Ltd, Registered in England & Wales, No. 1478768
Registered Office: 1 Fife Street, Hamilton Square, Edinburgh EH2 1AN

PRINTED: 12/08/2021 15:53:43

A3

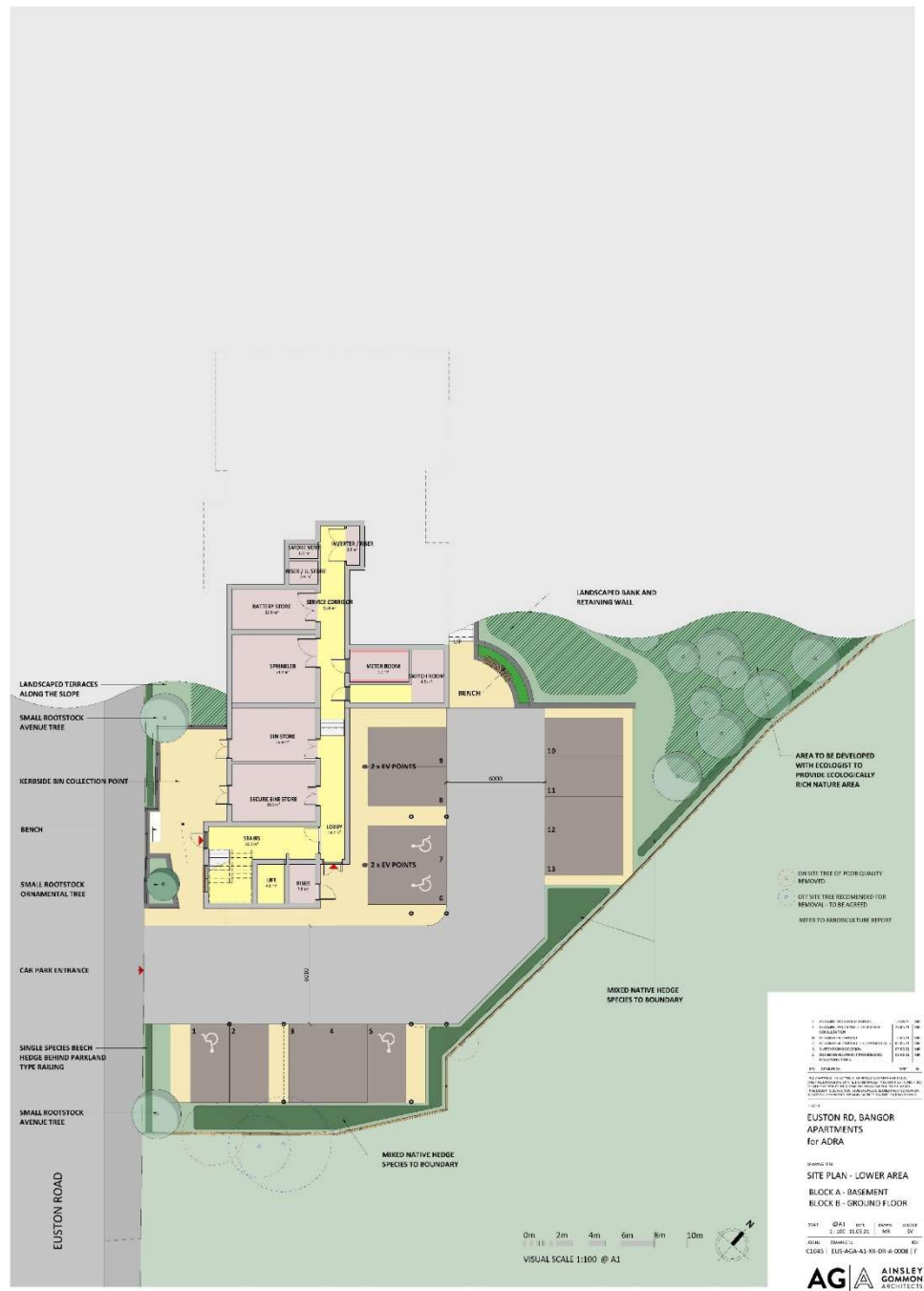

1 | SITE PLAN - LOWER AREA
SCALE: 1:100

1. PLUMBING (EXCEPT BATHS)	1000	10
2. ELECTRICAL (EXCEPT BATHS)	1000	10
3. MECHANICAL (EXCEPT BATHS)	1000	10
4. SANITARY (EXCEPT BATHS)	1000	10
5. STRUCTURAL (EXCEPT BATHS)	1000	10
6. INTERIORS (EXCEPT BATHS)	1000	10
7. EXTERIORS (EXCEPT BATHS)	1000	10
8. LANDSCAPE (EXCEPT BATHS)	1000	10
9. CIVIL (EXCEPT BATHS)	1000	10
10. OTHER	1000	10

EUSTON RD, SANGOR APARTMENTS
 for ADRA

DRAWN BY
 SITE PLAN - LOWER AREA
 BLOCK A - BASEMENT
 BLOCK B - GROUND FLOOR

DATE: 01/11/2024
 TIME: 10:00 AM
 DRAWN BY: [Name]
 CHECKED BY: [Name]

AG AINSLEY GOMMON ARCHITECTS
 1/11/2024 10:00 AM

VISUAL SCALE 1:100 @ A1

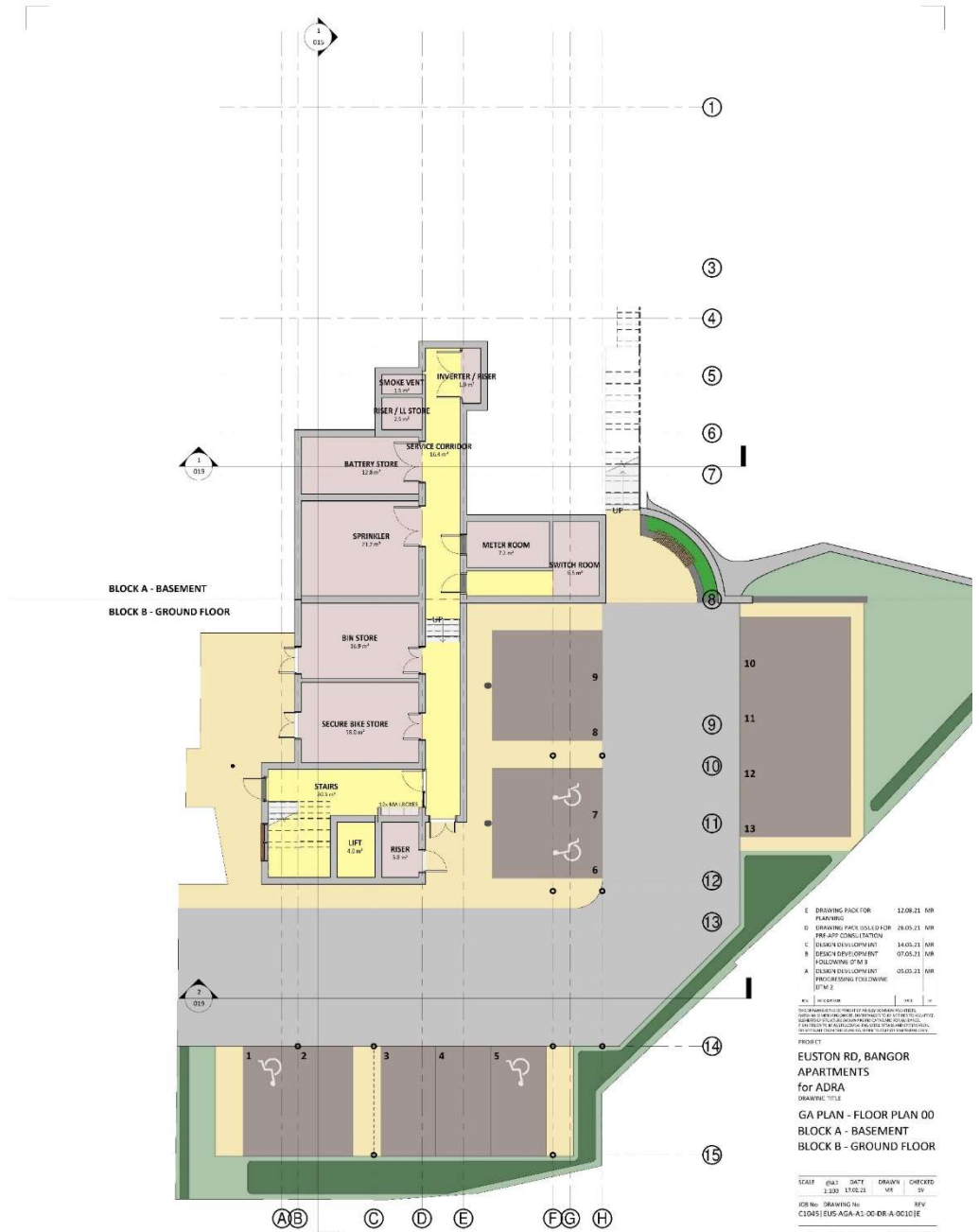

BLOCK A - BASEMENT
BLOCK B - GROUND FLOOR

- E DRAWING PACK FOR: 12.08.21 MR PLANNING
- D DRAWING PACK ISSUED FOR: 28.05.21 MR PRF APP CONTRACT
- C DESIGN DEVELOPMENT: 14.05.21 MR DESIGN DEVELOPMENT
- B FOLLOWING OF B: 07.05.21 MR DESIGN DEVELOPMENT
- A FOLLOWING OF A: 05.05.21 MR PROGRESS FOLLOWING OF A

REV	DESCRIPTION	DATE	BY
1	ISSUED FOR	14.05.21	MR

PROJECT
EUSTON RD, BANGOR
APARTMENTS
for ADRA
DRAWING TITLE
GA PLAN - FLOOR PLAN 00
BLOCK A - BASEMENT
BLOCK B - GROUND FLOOR

SCALE	DATE	DRAWN	CHECKED
1:100	17.02.21	MR	SV

AG | AINSLEY COMMON ARCHITECTS
THE AINSLEY COMMON ARCHITECTS, 17.5, VINE AVENUE, WARRINGTON, CHeshire, WA5 2JL
TEL: 01925 833333 | WWW.AINSLEYCOMMONARCHITECTS.CO.UK
AG ARCHITECTS LIMITED, Registered in England, Registered Office: 17.5, VINE AVENUE, WARRINGTON, CHeshire, WA5 2JL
PRINTED: 12/02/2021 15:56:29

1 | FLOOR 0.0
SCALE: 1:100



BLOCK A - LOWER GROUND
BLOCK B - FIRST FLOOR

1 | FLOOR 1.0
SCALE: 1:100

E	DRAWING PACK FOR:	12.08.21	NR
	PLANNING		
D	DRAWING PACK ISSUED FOR:	28.03.21	NR
	PRE-APP CONSULTATION		
C	DESIGN DEVELOPMENT	14.03.21	NR
B	DESIGN DEVELOPMENT	07.03.21	NR
	POSTLUMBER ST/18		
A	DESIGN DEVELOPMENT	05.03.21	NR
	PROGRESSIVE FOLLOWING		
	DATE:		

SV	DESIGNER	CHK	BY

PROJECT
EUSTON RD, BANGOR
APARTMENTS
for ADRA
DRAWING TITLE
GA PLAN - FLOOR PLAN 01
BLOCK A - LOWER GROUND
BLOCK B - FIRST FLOOR

SCALE	DATE	DRAWN	CHECKED
1:100	17.02.21	NR	SV

JOB NO: 19040001-01 REV: 01
C1045/EUS-AGA-A1-01-DR-A-0011/E

AG AINSLEY GOMMON ARCHITECTS
100-115 DRUM ST, BANGOR, N. IRELAND, BT20 3JL
TEL: 028 3092 9991 FAX: 028 3092 9992
WWW.AINSLEYGOMMONARCHITECTS.CO.UK
REGISTERED ARCHITECTS AND REGISTERED PLANNING CONSULTANTS
REGISTERED WITH THE ARCHITECTS REGULATION BOARD (ARB)
REGISTERED WITH THE PLANNING INSTITUTE OF IRELAND (PII)

P19040001-01-01-DR-A-0011/E A2

1 | FLOOR 2.0
SCALE: 1:100



E	DRAWING PACK FOR:	12.08.21	NR
	PLANNING		
D	DRAWING PACK ISSUED FOR:	28.03.21	NR
	PRE-APP CONSULTATION		
C	DESIGN DEVELOPMENT	14.03.21	NR
B	DESIGN DEVELOPMENT	07.03.21	NR
	POSITIVE STUB		
A	DESIGN DEVELOPMENT	05.03.21	NR
	PROCESSED BY FOLLOWING:		
	DATE		
SV	W/04/01/04	14/3	SV

PROJECT
EUSTON RD, BANGOR
APARTMENTS
 for ADRA
 DRAWING TITLE
GA PLAN - FLOOR PLAN 02
BLOCK A - UPPER GROUND
BLOCK B - SECOND FLOOR

SCALE	DATE	DRAWN	CHECKED
1:100	17.02.21	SV	SV

AG AINSLEY COMMON ARCHITECTS
 THE OFFICE OF DESIGN, 17.5, YORK AVENUE, BANGOR, CAERYSYCELL, NORTH WALES LL57 2JG
 TEL: 01753 631111 WWW.AINSLEYCOMMONARCHITECTS.CO.UK
 AINSLEY COMMON ARCHITECTS LTD. REGISTERED IN NORTH WALES
 NUMBER 107401000
 VAT: 254 840 810
 REGISTERED IN NORTH WALES
 NUMBER 107401000
 PPNW100 12/06/2013 15:58:22 **A2**



BLOCK A - FIRST FLOOR
 BLOCK B - THIRD FLOOR

- E DRAWING PACK FOR: 12.08.21 NR PLANNING
- D DRAWING PACK ISSUED FOR: 28.03.21 NR PRP APP CONSTRUCTION
- C DESIGN DEVELOPMENT: 14.03.21 NR DESIGN DEVELOPMENT
- B FOLLOWING OF 18: DESIGN DEVELOPMENT: 07.03.21 NR
- A FOLLOWING OF 18: DESIGN DEVELOPMENT: 05.03.21 NR
- PROCESSED FOLLOWING: 07.02.21

NO.	REVISION	DATE	BY	CHKD BY
1	ISSUE FOR PERMIT	14.03.21	SV	SV

PROJECT
EUSTON RD, BANGOR APARTMENTS
 for ADRA
 DRAWING TITLE
GA PLAN - FLOOR PLAN 03
BLOCK A - FIRST FLOOR
BLOCK B - THIRD FLOOR

SCALE	DATE	DRAWN	CHECKED
1:100	17.02.21	SV	SV

AG | AINSLEY COMMON ARCHITECTS
 THE AINSLEY COMMON ARCHITECTS, 17.5, VINE AVENUE, WANDSWORTH, LONDON SW18 2JF, UK
 TEL: 020 871 0111 | WWW.AINSLEYCOMMONARCHITECTS.COM
 AINSLEY COMMON ARCHITECTS IS AN EQUAL OPPORTUNITY EMPLOYER
 PLEASE CONTACT US FOR MORE INFORMATION ON OUR SERVICES AND PRICES
 PRINTED: 12/02/2021 15:58:33

1 | FLOOR 3.0
 SCALE: 1:100



BLOCK A - SECOND FLOOR

1 | FLOOR 4.0
SCALE: 1:100

E	DRAWING PACK FOR:	12.08.21	NR
	PLANNING		
D	DRAWING PACK ISSUED FOR:	28.03.21	NR
	PRE-APP CONSULTATION		
C	DESIGN DEVELOPMENT	14.03.21	NR
B	DESIGN DEVELOPMENT	07.03.21	NR
	POSITIVE ST-18		
A	DESIGN DEVELOPMENT	05.03.21	NR
	PRE-DESIGN FOLLOW-UP		
	REF: 2		

PROJECT
EUSTON RD, BANGOR
APARTMENTS
for ADRA
DRAWING TITLE
GA PLAN - FLOOR PLAN 04
BLOCK A - SECOND FLOOR

SCALE	DATE	DATE	DRAWN	CHECKED
1:100	15.02.21		SV	SV

JOB NO: 1000000101
C1045/EUS-AGA-A1-22-DR-A-0014/E

AG AINSLEY GOMMON ARCHITECTS
100-100A ROYAL TERRACE, 11.5, 11.6 & 11.7, 11.8, 11.9, 12.0, 12.1, 12.2, 12.3, 12.4, 12.5, 12.6, 12.7, 12.8, 12.9, 13.0, 13.1, 13.2, 13.3, 13.4, 13.5, 13.6, 13.7, 13.8, 13.9, 14.0, 14.1, 14.2, 14.3, 14.4, 14.5, 14.6, 14.7, 14.8, 14.9, 15.0, 15.1, 15.2, 15.3, 15.4, 15.5, 15.6, 15.7, 15.8, 15.9, 16.0, 16.1, 16.2, 16.3, 16.4, 16.5, 16.6, 16.7, 16.8, 16.9, 17.0, 17.1, 17.2, 17.3, 17.4, 17.5, 17.6, 17.7, 17.8, 17.9, 18.0, 18.1, 18.2, 18.3, 18.4, 18.5, 18.6, 18.7, 18.8, 18.9, 19.0, 19.1, 19.2, 19.3, 19.4, 19.5, 19.6, 19.7, 19.8, 19.9, 20.0, 20.1, 20.2, 20.3, 20.4, 20.5, 20.6, 20.7, 20.8, 20.9, 21.0, 21.1, 21.2, 21.3, 21.4, 21.5, 21.6, 21.7, 21.8, 21.9, 22.0, 22.1, 22.2, 22.3, 22.4, 22.5, 22.6, 22.7, 22.8, 22.9, 23.0, 23.1, 23.2, 23.3, 23.4, 23.5, 23.6, 23.7, 23.8, 23.9, 24.0, 24.1, 24.2, 24.3, 24.4, 24.5, 24.6, 24.7, 24.8, 24.9, 25.0, 25.1, 25.2, 25.3, 25.4, 25.5, 25.6, 25.7, 25.8, 25.9, 26.0, 26.1, 26.2, 26.3, 26.4, 26.5, 26.6, 26.7, 26.8, 26.9, 27.0, 27.1, 27.2, 27.3, 27.4, 27.5, 27.6, 27.7, 27.8, 27.9, 28.0, 28.1, 28.2, 28.3, 28.4, 28.5, 28.6, 28.7, 28.8, 28.9, 29.0, 29.1, 29.2, 29.3, 29.4, 29.5, 29.6, 29.7, 29.8, 29.9, 30.0, 30.1, 30.2, 30.3, 30.4, 30.5, 30.6, 30.7, 30.8, 30.9, 31.0, 31.1, 31.2, 31.3, 31.4, 31.5, 31.6, 31.7, 31.8, 31.9, 32.0, 32.1, 32.2, 32.3, 32.4, 32.5, 32.6, 32.7, 32.8, 32.9, 33.0, 33.1, 33.2, 33.3, 33.4, 33.5, 33.6, 33.7, 33.8, 33.9, 34.0, 34.1, 34.2, 34.3, 34.4, 34.5, 34.6, 34.7, 34.8, 34.9, 35.0, 35.1, 35.2, 35.3, 35.4, 35.5, 35.6, 35.7, 35.8, 35.9, 36.0, 36.1, 36.2, 36.3, 36.4, 36.5, 36.6, 36.7, 36.8, 36.9, 37.0, 37.1, 37.2, 37.3, 37.4, 37.5, 37.6, 37.7, 37.8, 37.9, 38.0, 38.1, 38.2, 38.3, 38.4, 38.5, 38.6, 38.7, 38.8, 38.9, 39.0, 39.1, 39.2, 39.3, 39.4, 39.5, 39.6, 39.7, 39.8, 39.9, 40.0, 40.1, 40.2, 40.3, 40.4, 40.5, 40.6, 40.7, 40.8, 40.9, 41.0, 41.1, 41.2, 41.3, 41.4, 41.5, 41.6, 41.7, 41.8, 41.9, 42.0, 42.1, 42.2, 42.3, 42.4, 42.5, 42.6, 42.7, 42.8, 42.9, 43.0, 43.1, 43.2, 43.3, 43.4, 43.5, 43.6, 43.7, 43.8, 43.9, 44.0, 44.1, 44.2, 44.3, 44.4, 44.5, 44.6, 44.7, 44.8, 44.9, 45.0, 45.1, 45.2, 45.3, 45.4, 45.5, 45.6, 45.7, 45.8, 45.9, 46.0, 46.1, 46.2, 46.3, 46.4, 46.5, 46.6, 46.7, 46.8, 46.9, 47.0, 47.1, 47.2, 47.3, 47.4, 47.5, 47.6, 47.7, 47.8, 47.9, 48.0, 48.1, 48.2, 48.3, 48.4, 48.5, 48.6, 48.7, 48.8, 48.9, 49.0, 49.1, 49.2, 49.3, 49.4, 49.5, 49.6, 49.7, 49.8, 49.9, 50.0, 50.1, 50.2, 50.3, 50.4, 50.5, 50.6, 50.7, 50.8, 50.9, 51.0, 51.1, 51.2, 51.3, 51.4, 51.5, 51.6, 51.7, 51.8, 51.9, 52.0, 52.1, 52.2, 52.3, 52.4, 52.5, 52.6, 52.7, 52.8, 52.9, 53.0, 53.1, 53.2, 53.3, 53.4, 53.5, 53.6, 53.7, 53.8, 53.9, 54.0, 54.1, 54.2, 54.3, 54.4, 54.5, 54.6, 54.7, 54.8, 54.9, 55.0, 55.1, 55.2, 55.3, 55.4, 55.5, 55.6, 55.7, 55.8, 55.9, 56.0, 56.1, 56.2, 56.3, 56.4, 56.5, 56.6, 56.7, 56.8, 56.9, 57.0, 57.1, 57.2, 57.3, 57.4, 57.5, 57.6, 57.7, 57.8, 57.9, 58.0, 58.1, 58.2, 58.3, 58.4, 58.5, 58.6, 58.7, 58.8, 58.9, 59.0, 59.1, 59.2, 59.3, 59.4, 59.5, 59.6, 59.7, 59.8, 59.9, 60.0, 60.1, 60.2, 60.3, 60.4, 60.5, 60.6, 60.7, 60.8, 60.9, 61.0, 61.1, 61.2, 61.3, 61.4, 61.5, 61.6, 61.7, 61.8, 61.9, 62.0, 62.1, 62.2, 62.3, 62.4, 62.5, 62.6, 62.7, 62.8, 62.9, 63.0, 63.1, 63.2, 63.3, 63.4, 63.5, 63.6, 63.7, 63.8, 63.9, 64.0, 64.1, 64.2, 64.3, 64.4, 64.5, 64.6, 64.7, 64.8, 64.9, 65.0, 65.1, 65.2, 65.3, 65.4, 65.5, 65.6, 65.7, 65.8, 65.9, 66.0, 66.1, 66.2, 66.3, 66.4, 66.5, 66.6, 66.7, 66.8, 66.9, 67.0, 67.1, 67.2, 67.3, 67.4, 67.5, 67.6, 67.7, 67.8, 67.9, 68.0, 68.1, 68.2, 68.3, 68.4, 68.5, 68.6, 68.7, 68.8, 68.9, 69.0, 69.1, 69.2, 69.3, 69.4, 69.5, 69.6, 69.7, 69.8, 69.9, 70.0, 70.1, 70.2, 70.3, 70.4, 70.5, 70.6, 70.7, 70.8, 70.9, 71.0, 71.1, 71.2, 71.3, 71.4, 71.5, 71.6, 71.7, 71.8, 71.9, 72.0, 72.1, 72.2, 72.3, 72.4, 72.5, 72.6, 72.7, 72.8, 72.9, 73.0, 73.1, 73.2, 73.3, 73.4, 73.5, 73.6, 73.7, 73.8, 73.9, 74.0, 74.1, 74.2, 74.3, 74.4, 74.5, 74.6, 74.7, 74.8, 74.9, 75.0, 75.1, 75.2, 75.3, 75.4, 75.5, 75.6, 75.7, 75.8, 75.9, 76.0, 76.1, 76.2, 76.3, 76.4, 76.5, 76.6, 76.7, 76.8, 76.9, 77.0, 77.1, 77.2, 77.3, 77.4, 77.5, 77.6, 77.7, 77.8, 77.9, 78.0, 78.1, 78.2, 78.3, 78.4, 78.5, 78.6, 78.7, 78.8, 78.9, 79.0, 79.1, 79.2, 79.3, 79.4, 79.5, 79.6, 79.7, 79.8, 79.9, 80.0, 80.1, 80.2, 80.3, 80.4, 80.5, 80.6, 80.7, 80.8, 80.9, 81.0, 81.1, 81.2, 81.3, 81.4, 81.5, 81.6, 81.7, 81.8, 81.9, 82.0, 82.1, 82.2, 82.3, 82.4, 82.5, 82.6, 82.7, 82.8, 82.9, 83.0, 83.1, 83.2, 83.3, 83.4, 83.5, 83.6, 83.7, 83.8, 83.9, 84.0, 84.1, 84.2, 84.3, 84.4, 84.5, 84.6, 84.7, 84.8, 84.9, 85.0, 85.1, 85.2, 85.3, 85.4, 85.5, 85.6, 85.7, 85.8, 85.9, 86.0, 86.1, 86.2, 86.3, 86.4, 86.5, 86.6, 86.7, 86.8, 86.9, 87.0, 87.1, 87.2, 87.3, 87.4, 87.5, 87.6, 87.7, 87.8, 87.9, 88.0, 88.1, 88.2, 88.3, 88.4, 88.5, 88.6, 88.7, 88.8, 88.9, 89.0, 89.1, 89.2, 89.3, 89.4, 89.5, 89.6, 89.7, 89.8, 89.9, 90.0, 90.1, 90.2, 90.3, 90.4, 90.5, 90.6, 90.7, 90.8, 90.9, 91.0, 91.1, 91.2, 91.3, 91.4, 91.5, 91.6, 91.7, 91.8, 91.9, 92.0, 92.1, 92.2, 92.3, 92.4, 92.5, 92.6, 92.7, 92.8, 92.9, 93.0, 93.1, 93.2, 93.3, 93.4, 93.5, 93.6, 93.7, 93.8, 93.9, 94.0, 94.1, 94.2, 94.3, 94.4, 94.5, 94.6, 94.7, 94.8, 94.9, 95.0, 95.1, 95.2, 95.3, 95.4, 95.5, 95.6, 95.7, 95.8, 95.9, 96.0, 96.1, 96.2, 96.3, 96.4, 96.5, 96.6, 96.7, 96.8, 96.9, 97.0, 97.1, 97.2, 97.3, 97.4, 97.5, 97.6, 97.7, 97.8, 97.9, 98.0, 98.1, 98.2, 98.3, 98.4, 98.5, 98.6, 98.7, 98.8, 98.9, 99.0, 99.1, 99.2, 99.3, 99.4, 99.5, 99.6, 99.7, 99.8, 99.9, 100.0

PROJECT NO: 12790/2013 15-0044 A2



B	DRAWING PACK FOR PLANNING	12.08.21	MR
A	DRAWING PACK ISSUED FOR PRE-APP CONSULTATION	26.05.21	MR
REV	DESCRIPTION	DATE	BY

THIS DRAWING IS THE PROPERTY OF AINSLEY GOMMON ARCHITECTS. ANY USE OF THIS DRAWING FOR ANY OTHER PROJECT WITHOUT THE WRITTEN PERMISSION OF AINSLEY GOMMON ARCHITECTS IS STRICTLY PROHIBITED. PLEASE REFER TO THE DRAWING FOR MORE INFORMATION. EXACT SCALE: REFER TO THE DRAWING WORK TO YOUR OWN RISK ONLY.

PROJECT
EUSTON RD, BANGOR APARTMENTS for ADRA

DRAWING TITLE
SITE PLAN - BLOCK PLAN

SCALE	@A2	DATE	DRAWN	CHECKED
	1:200	29.04.21	MR	SV
JOB No	DRAWING No	REV		
C1045	EUS-AGA-A1-A-0007	B		

AG | **A** AINSLEY GOMMON ARCHITECTS

THE OLD POLICE STATION, 15 GUYRE WAY, HARWICH, COE. SSG.
 Tel: 01446 519 810 | info@agarchitects.co.uk | www.agarchitects.co.uk
 Ainsley Gomon Architects Ltd, Registered in England & Wales No. 07497948
 Registered Office: 1, The Old Police Station, Harwich, Essex, CO12 1JF
 PRINTED: 12/08/2021 15:56:18

A2

1 | SITE PLAN - BLOCK PLAN
 SCALE: 1:200

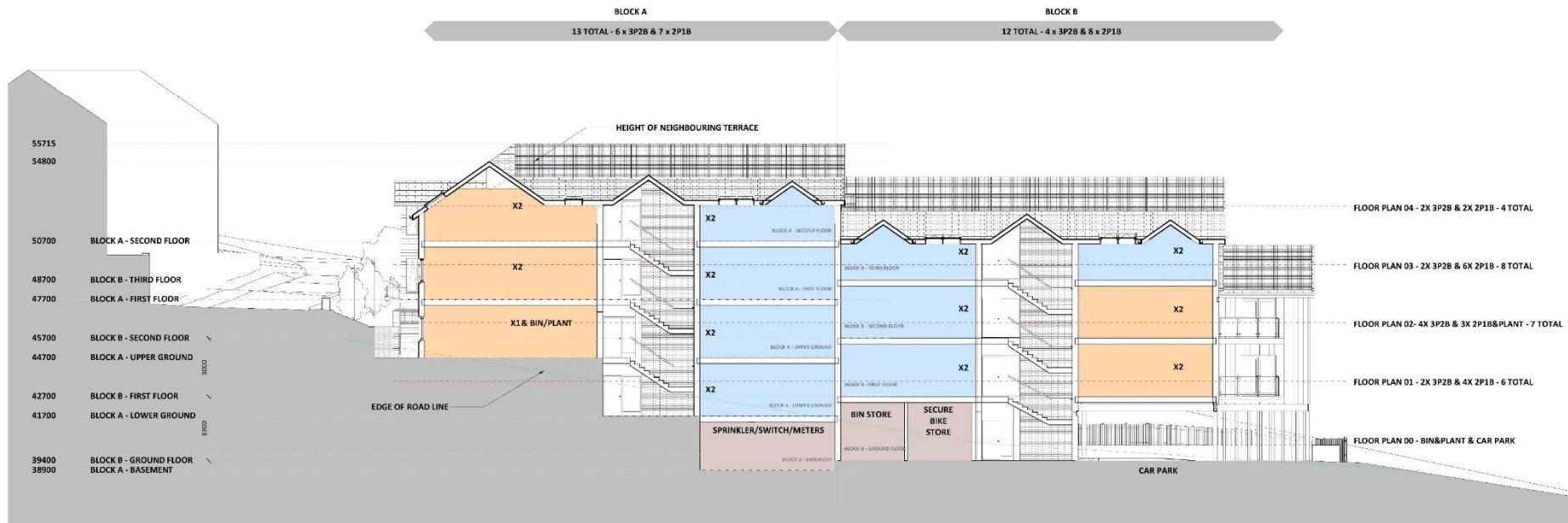

1 | LONG SECTION
SCALE: 1:100

1	STRUCTURAL FRAMEWORK	18.02.21	MR
2	THIRD FLOOR SLAB TO BEARING	23.02.21	MR
3	THIRD FLOOR SLAB TO BEARING	23.02.21	MR
4	SECOND FLOOR	23.02.21	MR
5	FIRST FLOOR	23.02.21	MR
6	GROUND FLOOR	23.02.21	MR
7	BASEMENT	23.02.21	MR

EUSTON RD, BANGOR APARTMENTS
for ADRA

PROPOSED SECTIONS 1/2

SCALE	@A1	DATE	18.02.21	DRAWN	MR	CHECKED	SV
JOB No.	EUSTON RD	REV					
C1045	EUS-ASA-A1-ZZ-DR-A-0015	IF					



1 | SOUTH WEST ELEVATION
SCALE: 1:200



2 | NORTH EAST ELEVATION
SCALE: 1:200



3 | NORTH WEST ELEVATION
SCALE: 1:200



4 | SOUTH EAST ELEVATION
SCALE: 1:200

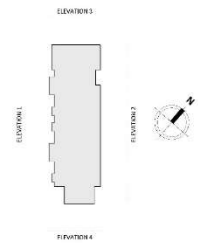

0m 4m 8m 12m 16m 20m

VISUAL SCALE 1:200 @ A1

1. FINISH WORKS INDEX	SYMBOL
2. CLADDING WORKS INDEX	SYMBOL
3. DOORWORK INDEX	SYMBOL
4. WINDOWWORK INDEX	SYMBOL
5. GLAZING INDEX	SYMBOL

**EUSTON RD, SANGOR
APARTMENTS**
for ADRA

DRAWN BY
PROPOSED ELEVATIONS

DATE	SCALE	REV	AUTHOR	STATUS
11.07.21	AS SHOWN	01	AG	REV

AG | AINSLEY
COMMON
ARCHITECTS

LEVEL 1: 5000mm TO FINISH WORKS INDEX
LEVEL 2: 7000mm TO FINISH WORKS INDEX
LEVEL 3: 9000mm TO FINISH WORKS INDEX
LEVEL 4: 11000mm TO FINISH WORKS INDEX
LEVEL 5: 13000mm TO FINISH WORKS INDEX
LEVEL 6: 15000mm TO FINISH WORKS INDEX

A1



1 | SOUTH WEST ELEVATION FACING EUSTON ROAD
SCALE: 1 : 200



2 | NORTH WEST ELEVATION FACING EUSTON ROAD
SCALE: 1 : 200

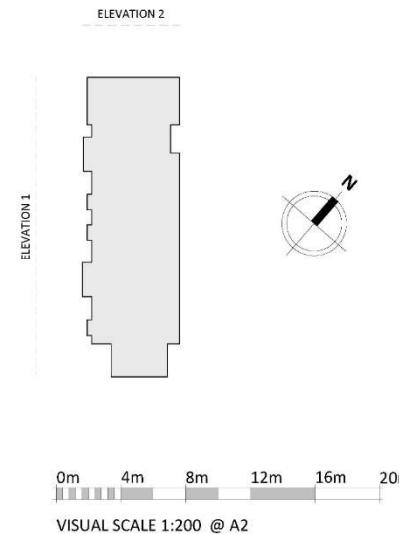

A	DRAWING PACK FOR PLANNING	12.08.21	MR
REV	DESCRIPTION	DATE	BY

THIS DRAWING IS THE PROPERTY OF AINSLEY GOMMON ARCHITECTS. IT IS TO BE USED ONLY FOR THE PROJECT AND SITE SPECIFICALLY IDENTIFIED. ANY REUSE OR MODIFICATION OF THIS DRAWING WITHOUT THE WRITTEN PERMISSION OF AINSLEY GOMMON ARCHITECTS IS STRICTLY PROHIBITED. PLEASE REFER TO THE STRUCTURAL DRAWINGS FOR DIMENSIONS. DO NOT SCALE FROM THIS DRAWING. WORK TO FINISHED DIMENSIONS ONLY.

PROJECT
EUSTON RD, BANGOR APARTMENTS for ADRA

DRAWING TITLE
PROPOSED STREET ELEVATIONS

SCALE	@A2	DATE	DRAWN	CHECKED
	As indicated	27.05.21	MR	SV

JOB No DRAWING No REV
C1045 | EUS-AGA A1-XX-DR A-0018 | A

AG | **A** AINSLEY GOMMON ARCHITECTS

THE OLD POLICE STATION, 15 GULFING WAY, 16AW/B20N, C10 3JG
Tel: 01244 519 810 | info@agarchitects.co.uk | www.agarchitects.co.uk
Ainsley Gommon Architects Ltd, Registered in England & Wales No. 0847948
Registered Office: 1, The Old Police Station, 15 Gulping Way, 16AW/B20N, C10 3JG

PRINTED: 12/08/2021 16:23:18

A2



1 | SHORT SECTION 1/2
SCALE: 1 : 100



2 | SHORT SECTION 2/2
SCALE: 1 : 100

DATE	DESCRIPTION	BY
22.08.21	REVISED	SV
2019	ISSUED FOR PERMIT	SV

PROJECT
**EUSTON RD, BANGOR
APARTMENTS**
for ADRA

DRAWING TITLE
PROPOSED SECTIONS 2/2

SCALE	@A1	DATE	27.05.21	DESIGNER	SV
JOB No	C1045	STATION No	EUS-ASA-A1-KK-DR-A-0019	FILE	A



THEir OFFICE IS LOCATED AT: 10, COLONY ROAD, BANGOR, CO. DUBLIN.
THEir CONTACT INFORMATION IS: 01 904 60000 | WWW.AINSLEYGOMMON.COM
INSPIRED BY THE BEST, WE DESIGN THE BEST. WE ARE A TEAM OF ARCHITECTS, DESIGNERS, ENGINEERS, PLANNERS, INTERIORS DESIGNERS, AND LANDSCAPE ARCHITECTS.
PRINTED: 13/08/2021 15:24:55



1 | 3D View 5
SCALE:

A DRAWING PACK FOR PLANNING		12.08.21	MR
REV	DESCRIPTION	DATE	BY

THIS DRAWING IS THE COPYRIGHT OF AINSLEY GOMMON ARCHITECTS. CHECK ALL DIMENSIONS ON SITE. DISCREPANCIES TO BE NOTIFIED TO ARCHITECT. ELEMENTS OF STRUCTURE SHOWN ARE INDICATIVE ONLY FOR GUIDANCE. FINAL DESIGN TO BE AS STRUCTURAL ENGINEERS DETAILS AND SPECIFICATION. DO NOT SCALE FROM THIS DRAWING. WORK TO FIGURED DIMENSIONS ONLY.

PROJECT
EUSTON RD, BANGOR
APARTMENTS
for ADRA

DRAWING TITLE
3D VIEW 5

SCALE	@A3	DATE	DRAWN	CHECKED
		04.06.21	MR	SV

JOB No DRAWING No REV
C1045 | EUS-AGA-A1-XX-VS-A-0025 | A



THE OLD POLICE STATION, 15 CLIFTON WAY, HAWTHORN, CHS. JNS
Tel: 01484 531 100 | info@agarchitects.co.uk | www.agarchitects.co.uk

Ainsley Gomon Architects Ltd. Registered in England & Wales. No. 4418941
Registered Office: 15 Clifton Way, Hawthorn, Cheshire. Registered Office: CH14 3JH

PRINTED: 12/08/2021 16:26:07



1 | 3D View 6
SCALE:

A DRAWING PACK FOR PLANNING		12.08.21 MR	
REV	DESCRIPTION	DATE	BY

THIS DRAWING IS THE COPYRIGHT OF AINSLEY GOMMON ARCHITECTS. CHECK ALL DIMENSIONS ON SITE. DISCREPANCIES TO BE NOTIFIED TO ARCHITECT. ELEMENTS OF STRUCTURE SHOWN ARE INDICATIVE AND FOR GUIDANCE. FINAL DESIGN TO BE AS STRUCTURAL ENGINEERS DETAILS AND SPECIFICATION. DO NOT SCALE FROM THIS DRAWING. WORK TO FIGURED DIMENSIONS ONLY.

PROJECT
EUSTON RD, BANGOR
APARTMENTS
for ADRA

DRAWING TITLE
3D VIEW 6

SCALE	@A3	DATE	04.06.21	DRAWN	MR	CHECKED	SV
-------	-----	------	----------	-------	----	---------	----

JOB No DRAWING No REV
C1045 | EUS-AGA-A1-XX-VS-A-0026 | A



THE OLD POLICE STATION, 15 CLIFTON WAY, HAWTHORN, VIC 3122
Tel: 01434 532 100 | www.ainsleygomon.com.au | www.ainsleygomon.com.au

Ainsley Gomon Architects Inc. Registered in England & Wales No. 4418941
Registered Office: 15 Clifton Way, Hawthorn, Victoria 3122, Australia

PRINTED: 12/08/2021 16:26:17



1 | 3D View 7
SCALE:

A DRAWING PACK FOR PLANNING		12.08.21 MR	
REV	DESCRIPTION	DATE	BY

THIS DRAWING IS THE COPYRIGHT OF AINSLEY GOMMON ARCHITECTS. CHECK ALL DIMENSIONS ON SITE. DASH PENCILS TO BE NOTIFIED TO ARCHITECT. ELEMENTS OF STRUCTURE SHOWN ARE INDICATIVE AND FOR GUIDANCE. FINAL DESIGN TO BE AS STRUCTURAL ENGINEERS DETAILS AND SPECIFICATION. DO NOT SCALE FROM THIS DRAWING. WORK TO FIGURED DIMENSIONS ONLY.

PROJECT
EUSTON RD, BANGOR
APARTMENTS
for ADRA

DRAWING TITLE
3D VIEW 7

SCALE	@A3	DATE	DRAWN	CHECKED
		04.06.21	MR	SV

JOB No. DRAWING No.
C1045 | EUS-AGA-A1-XX-VS-A-0027 | A



THE OLD POLICE STATION, 15 CLYDE WAY, HAMMILL, CO. DUBLIN
Tel: 01464 532 100 | info@ainsleygomon.com | www.ainsleygomon.com

Ainsley Gomon Architects Ltd. Registered in England & Wales. No. 4498941
Registered Office: 15 Clyde Way, Hammill, Co. Dublin. D15 B2H4

PRINTED: 12/08/2023 16:26:31













