

C21/0648/11/LL

**Dymchwel adeilad swyddfeydd presennol a chodi 39
fflatiau byw preswyl ar gyfer oedolion hyn 55+ oed
ynghyd a gwaith cysylltiedig**

**Demolition of existing office building and erection of 39
over 55's senior living residential apartments together
with associated works**

Plas Penrhos, Ffordd Penrhos, Bangor, LL57 2BX

Contractor Design & Management (CDM) 2015
 This document is a contract document for the design and construction of the project. It is a legal document and should be read in conjunction with the contract documents. It is the responsibility of the contractor to ensure that the design and construction of the project complies with the contract documents. The contractor should ensure that the design and construction of the project complies with the contract documents. The contractor should ensure that the design and construction of the project complies with the contract documents.

DATE: 2024-01-15
 PROJECT: Penrhos Primary School
 DRAWING NO: 100-001-001
 SCALE: 1:500
 SHEET: 1 OF 1



CLIENT: Penrhos Primary School
 ARCHITECT: Lawray Architects
 PROJECT NO: 100-001-001
 SCALE: 1:500
 SHEET: 1 OF 1

PROJECT NO: 100-001-001
 SCALE: 1:500
 SHEET: 1 OF 1

EXISTING SITE PLAN - CYMULUN, SAFE PRESENCE
 DATE: 2024-01-15
 PROJECT: Penrhos Primary School
 DRAWING NO: 100-001-001
 SCALE: 1:500
 SHEET: 1 OF 1

DATE: 2024-01-15
 PROJECT: Penrhos Primary School
 DRAWING NO: 100-001-001
 SCALE: 1:500
 SHEET: 1 OF 1

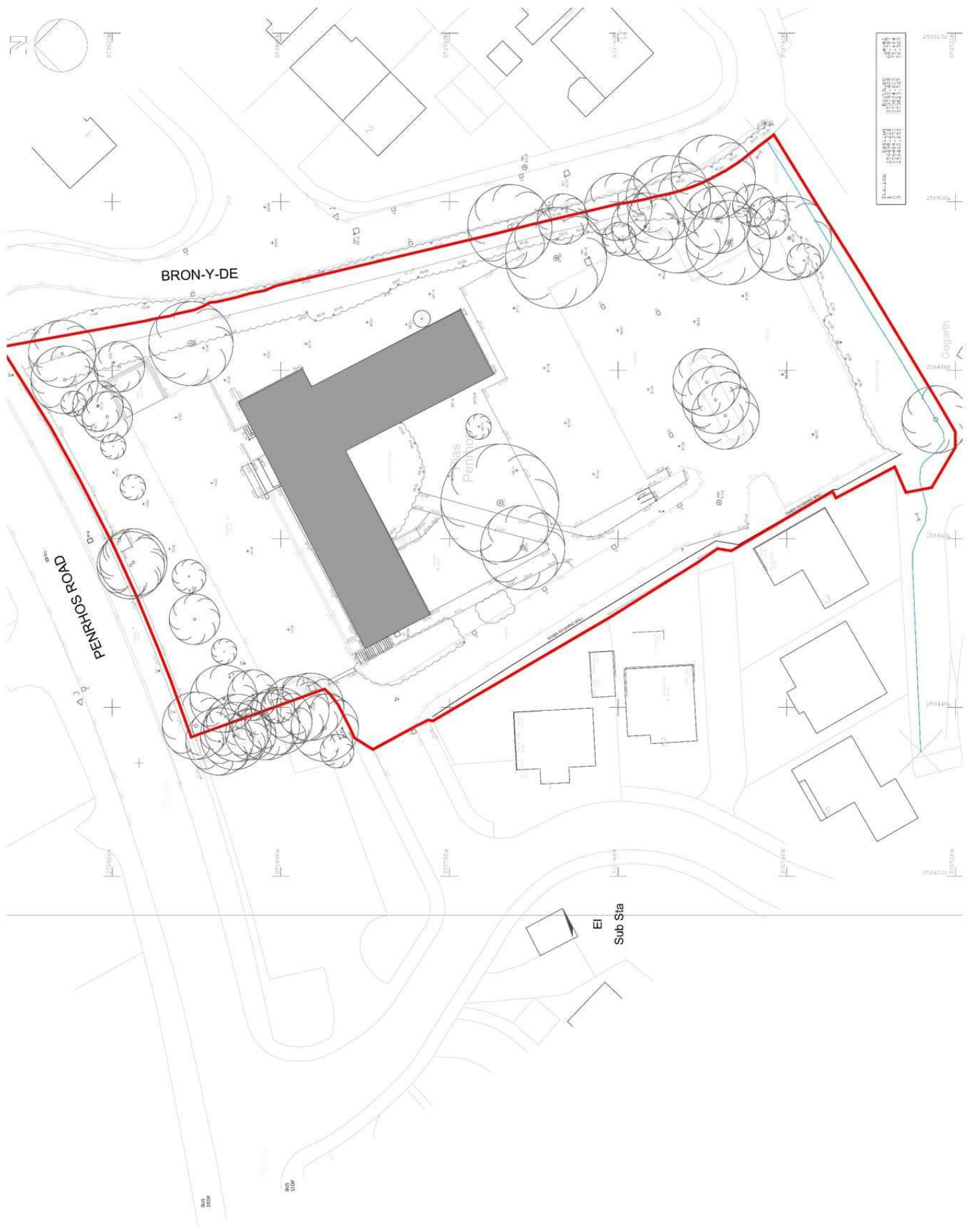

1:500	1:500	1:500	1:500
1:500	1:500	1:500	1:500
1:500	1:500	1:500	1:500
1:500	1:500	1:500	1:500

DATE: 2024-01-15
 PROJECT: Penrhos Primary School
 DRAWING NO: 100-001-001
 SCALE: 1:500
 SHEET: 1 OF 1

Construction Safety & Management Regulations 2015
 These regulations apply to all construction work on the site of the project. The contractor must ensure that the site is safe for all workers and the public. The contractor must also ensure that the site is protected from the elements. The contractor must also ensure that the site is protected from the elements. The contractor must also ensure that the site is protected from the elements.

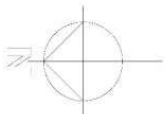

BRON-Y-DE

PENRHOS ROAD

Gogarth

76.9m

79.0m

POSSIBLE LOCATION FOR PEDESTRIAN CROSSING

EXISTING BUS STOP SHELTER NOT ALLOD

EXISTING BUS STOP SHELTER NOT ALLOD

EI Sub Sta

SCHEDULE OF ACCOMMODATION

2P1B	18NO
3P2B	21NO
TOTAL	39NO

CAR PARKING

31NO TOTAL SPACES (4 NO. ACCESSIBLE SPACES & 6 NO. WITH EV CHARGING)

NOTE: SITE PLAN INDICATES ROOF PLAN, PARKING BAY, ACCESS ROAD/ADJACENT PEDESTRIAN PATHWAY & EXISTING TREES ONLY. PLEASE REFER TO LANDSCAPE PLAN FOR FULL DETAIL OF EXTERNAL DESIGN AND PAINTING.

18.01	18.02	18.03	18.04	18.05	18.06	18.07	18.08	18.09	18.10	18.11	18.12	18.13	18.14	18.15	18.16	18.17	18.18	18.19	18.20	18.21	18.22	18.23	18.24	18.25	18.26	18.27	18.28	18.29	18.30	18.31	18.32	18.33	18.34	18.35	18.36	18.37	18.38	18.39	18.40	18.41	18.42	18.43	18.44	18.45	18.46	18.47	18.48	18.49	18.50	18.51	18.52	18.53	18.54	18.55	18.56	18.57	18.58	18.59	18.60	18.61	18.62	18.63	18.64	18.65	18.66	18.67	18.68	18.69	18.70	18.71	18.72	18.73	18.74	18.75	18.76	18.77	18.78	18.79	18.80	18.81	18.82	18.83	18.84	18.85	18.86	18.87	18.88	18.89	18.90	18.91	18.92	18.93	18.94	18.95	18.96	18.97	18.98	18.99	19.00
-------	-------	-------	-------	-------	-------	-------	-------	-------	-------	-------	-------	-------	-------	-------	-------	-------	-------	-------	-------	-------	-------	-------	-------	-------	-------	-------	-------	-------	-------	-------	-------	-------	-------	-------	-------	-------	-------	-------	-------	-------	-------	-------	-------	-------	-------	-------	-------	-------	-------	-------	-------	-------	-------	-------	-------	-------	-------	-------	-------	-------	-------	-------	-------	-------	-------	-------	-------	-------	-------	-------	-------	-------	-------	-------	-------	-------	-------	-------	-------	-------	-------	-------	-------	-------	-------	-------	-------	-------	-------	-------	-------	-------	-------	-------	-------	-------	-------	-------	-------



PROJECT NO: 1801/18
CLIENT: GOGARTH
DATE: 18/01/18
SCALE: 1:200
PROJECT NO: 1801/18
CLIENT: GOGARTH
DATE: 18/01/18
SCALE: 1:200

PROJECT NO: 1801/18
CLIENT: GOGARTH
DATE: 18/01/18
SCALE: 1:200

PROJECT NO: 1801/18
CLIENT: GOGARTH
DATE: 18/01/18
SCALE: 1:200

PROJECT NO: 1801/18
CLIENT: GOGARTH
DATE: 18/01/18
SCALE: 1:200

100% ARCHITECTURAL RENDERING
 THIS ARCHITECTURAL RENDERING IS A VISUAL REPRESENTATION OF THE PROPOSED PROJECT. IT IS NOT A CONTRACT DOCUMENT. THE ARCHITECT ASSUMES NO LIABILITY FOR THE ACCURACY OF THIS RENDERING. THE ARCHITECT'S RESPONSIBILITY IS LIMITED TO THE DESIGN AND CONSTRUCTION OF THE PROJECT AS SHOWN ON THE CONTRACT DOCUMENTS. THIS RENDERING IS NOT TO BE USED FOR ANY OTHER PURPOSES WITHOUT THE WRITTEN CONSENT OF THE ARCHITECT.

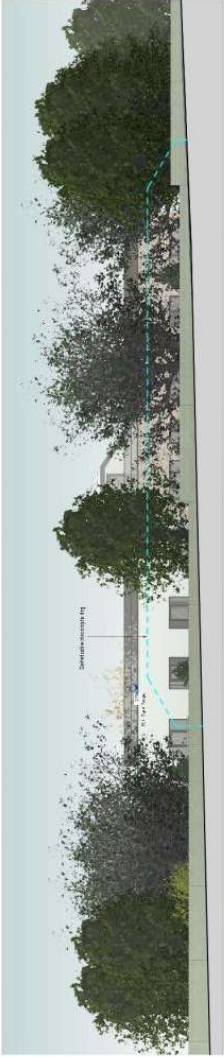

Proposed West Elevation JJ - From view of proposal from Pias Permos
 1:100



Proposed East Elevation CC
 1:100

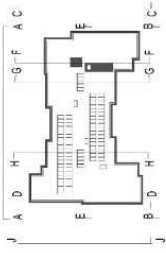

FLOOR KEY - NOT TO SCALE



Proposed West Elevation DD
 1:100

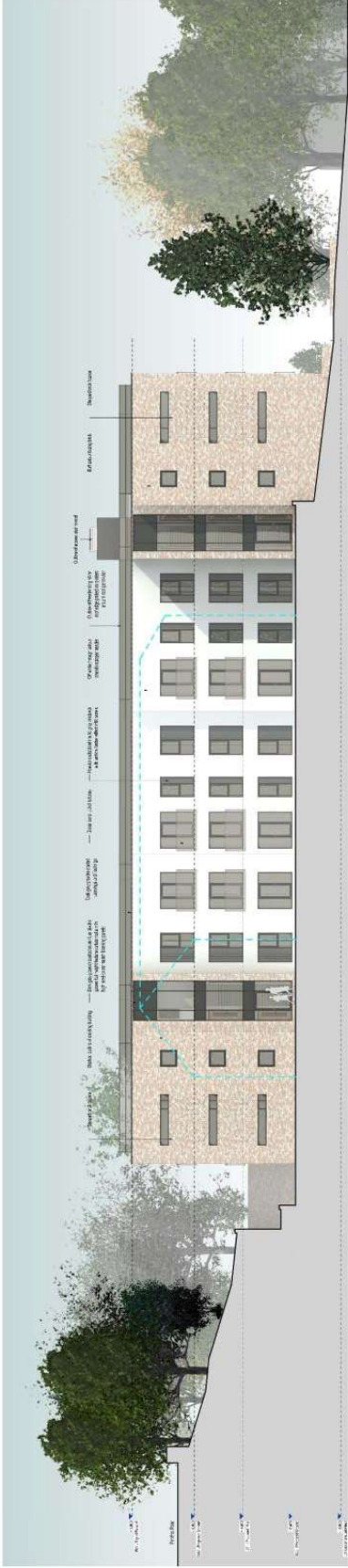

Proposed South Elevation BB
 1:100

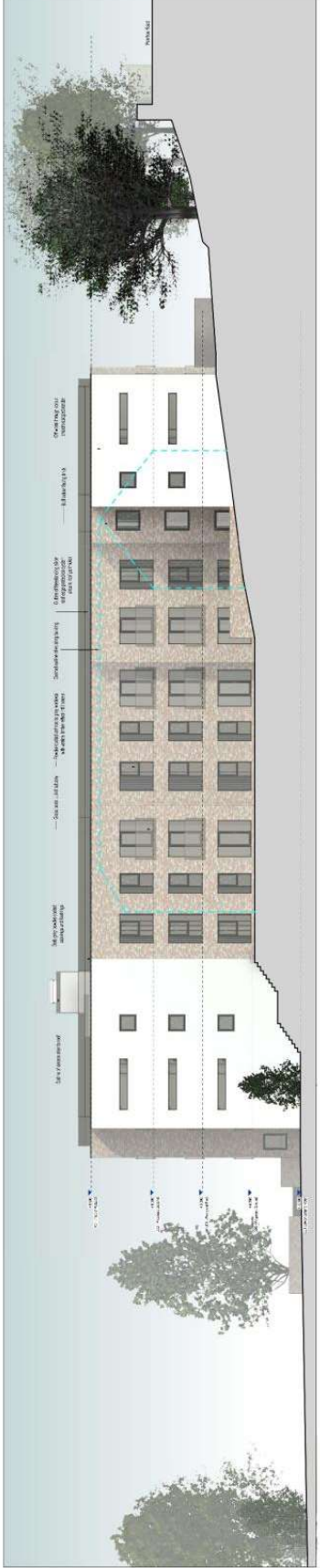

Proposed North Elevation AA
 1:100

100% ARCHITECTURAL RENDERING
 THIS ARCHITECTURAL RENDERING IS A VISUAL REPRESENTATION OF THE PROPOSED PROJECT. IT IS NOT A CONTRACT DOCUMENT. THE ARCHITECT ASSUMES NO LIABILITY FOR THE ACCURACY OF THIS RENDERING. THE ARCHITECT'S RESPONSIBILITY IS LIMITED TO THE DESIGN AND CONSTRUCTION OF THE PROJECT AS SHOWN ON THE CONTRACT DOCUMENTS. THIS RENDERING IS NOT TO BE USED FOR ANY OTHER PURPOSES WITHOUT THE WRITTEN CONSENT OF THE ARCHITECT.

lawray architects
 pensioen

CHERYL
 LAWRAE
 ARCHITECT
 PENNSYLVANIA

PROPOSED ELEVATIONS

100% ARCHITECTURAL RENDERING
 THIS ARCHITECTURAL RENDERING IS A VISUAL REPRESENTATION OF THE PROPOSED PROJECT. IT IS NOT A CONTRACT DOCUMENT. THE ARCHITECT ASSUMES NO LIABILITY FOR THE ACCURACY OF THIS RENDERING. THE ARCHITECT'S RESPONSIBILITY IS LIMITED TO THE DESIGN AND CONSTRUCTION OF THE PROJECT AS SHOWN ON THE CONTRACT DOCUMENTS. THIS RENDERING IS NOT TO BE USED FOR ANY OTHER PURPOSES WITHOUT THE WRITTEN CONSENT OF THE ARCHITECT.

Copyright © 2014 by Lawray Architects. All rights reserved. This document is the property of Lawray Architects and is not to be distributed, copied, or reproduced in any form without the written permission of Lawray Architects. The information contained herein is confidential and intended solely for the use of the individual or entity to whom it is addressed. If you have received this document by mistake, please notify us immediately by telephone or email. We do not accept any liability for any loss or damage, including consequential, special, or exemplary damages, that may result from the use of the information contained herein. The information contained herein is provided as a guide only and is not intended to constitute an offer of any financial product or service. The information contained herein is not intended to be used as a basis for any investment decision. The information contained herein is not intended to be used as a basis for any investment decision. The information contained herein is not intended to be used as a basis for any investment decision.

Room Legend

- 3752 CLASS ROOM
- 3753 CLASS ROOM
- COMMON
- ACCURARY

SCHEDULE OF ACCOMMODATION

375B	640
375C	740
TOTAL	1380

375B (640 sq ft) (C1)
 375C (740 sq ft) (C1)
 375D (100 sq ft) (C1)
 375E (100 sq ft) (C1)
 375F (100 sq ft) (C1)
 375G (100 sq ft) (C1)
 375H (100 sq ft) (C1)
 375I (100 sq ft) (C1)
 375J (100 sq ft) (C1)
 375K (100 sq ft) (C1)
 375L (100 sq ft) (C1)
 375M (100 sq ft) (C1)
 375N (100 sq ft) (C1)
 375O (100 sq ft) (C1)
 375P (100 sq ft) (C1)
 375Q (100 sq ft) (C1)
 375R (100 sq ft) (C1)
 375S (100 sq ft) (C1)
 375T (100 sq ft) (C1)
 375U (100 sq ft) (C1)
 375V (100 sq ft) (C1)
 375W (100 sq ft) (C1)
 375X (100 sq ft) (C1)
 375Y (100 sq ft) (C1)
 375Z (100 sq ft) (C1)



CAMBRIDGE
 020 2552 8140
 WRECHAM
 01591 371 887
 www.lawray.co.uk
 info@lawray.co.uk
 ADRA

PROJECT FILE
PLUS PERRIOS

ISSUED FOR
 Proposed First Floor General Arrangement Plan -
 Cynllun Llaw Cystal Archedeg

DATE	15/01/14
SCALE	AS INDICATED
PROJECT NO.	ATC-LAW-X-LUT-DR- A-061002 P08
DATE	15/01/14
SCALE	AS INDICATED
PROJECT NO.	ATC-LAW-X-LUT-DR- A-061002 P08
DATE	15/01/14
SCALE	AS INDICATED
PROJECT NO.	ATC-LAW-X-LUT-DR- A-061002 P08



First Floor Plan
 1:100



Copyright © 2014 by Lawray Architects. All rights reserved. This document is the property of Lawray Architects and is not to be distributed, copied, or reproduced in any form without the written permission of Lawray Architects. The information contained herein is confidential and intended solely for the use of the individual or entity to whom it is addressed. If you have received this document by mistake, please notify us immediately by telephone or email. We do not accept any liability for errors or omissions in this document.

Room Legend

Blue	378.2A.16.02.4
Red	378.2A.16.02.5
Green	COMMON
Yellow	ACTIVITY

SCHEDULE OF ACCOMMODATION

378.2A.16.02.4	640
378.2A.16.02.5	760
TOTAL	1400

378.2A.16.02.4
 378.2A.16.02.5
 COMMON
 ACTIVITY



U02 - Proposed Second
1:100



CAMBRIJ
 009 2502 8140
 WRECKHAM
 01753 371 887
 www.lawray.co.uk
 info@lawray.co.uk
 ADRA

PROJECT FILE
PLUS PERMITS

PROJECT TITLE
 Proposed Second Floor General Arrangement Plan -
 Cynllun Ail Lawr Arfaethad

DRAWN BY
 19/01/17
 CHECKED BY
 20/01/17
 DATE

PROJECT NO.
 ATC-LAW-X-1002-DR- A-061003 P08

SCALE
 1:100
 PROJECT LOCATION
 100, 102, 104, 106, 108, 110, 112, 114, 116, 118, 120, 122, 124, 126, 128, 130, 132, 134, 136, 138, 140, 142, 144, 146, 148, 150, 152, 154, 156, 158, 160, 162, 164, 166, 168, 170, 172, 174, 176, 178, 180, 182, 184, 186, 188, 190, 192, 194, 196, 198, 200, 202, 204, 206, 208, 210, 212, 214, 216, 218, 220, 222, 224, 226, 228, 230, 232, 234, 236, 238, 240, 242, 244, 246, 248, 250, 252, 254, 256, 258, 260, 262, 264, 266, 268, 270, 272, 274, 276, 278, 280, 282, 284, 286, 288, 290, 292, 294, 296, 298, 300, 302, 304, 306, 308, 310, 312, 314, 316, 318, 320, 322, 324, 326, 328, 330, 332, 334, 336, 338, 340, 342, 344, 346, 348, 350, 352, 354, 356, 358, 360, 362, 364, 366, 368, 370, 372, 374, 376, 378, 380, 382, 384, 386, 388, 390, 392, 394, 396, 398, 400, 402, 404, 406, 408, 410, 412, 414, 416, 418, 420, 422, 424, 426, 428, 430, 432, 434, 436, 438, 440, 442, 444, 446, 448, 450, 452, 454, 456, 458, 460, 462, 464, 466, 468, 470, 472, 474, 476, 478, 480, 482, 484, 486, 488, 490, 492, 494, 496, 498, 500, 502, 504, 506, 508, 510, 512, 514, 516, 518, 520, 522, 524, 526, 528, 530, 532, 534, 536, 538, 540, 542, 544, 546, 548, 550, 552, 554, 556, 558, 560, 562, 564, 566, 568, 570, 572, 574, 576, 578, 580, 582, 584, 586, 588, 590, 592, 594, 596, 598, 600, 602, 604, 606, 608, 610, 612, 614, 616, 618, 620, 622, 624, 626, 628, 630, 632, 634, 636, 638, 640, 642, 644, 646, 648, 650, 652, 654, 656, 658, 660, 662, 664, 666, 668, 670, 672, 674, 676, 678, 680, 682, 684, 686, 688, 690, 692, 694, 696, 698, 700, 702, 704, 706, 708, 710, 712, 714, 716, 718, 720, 722, 724, 726, 728, 730, 732, 734, 736, 738, 740, 742, 744, 746, 748, 750, 752, 754, 756, 758, 760, 762, 764, 766, 768, 770, 772, 774, 776, 778, 780, 782, 784, 786, 788, 790, 792, 794, 796, 798, 800, 802, 804, 806, 808, 810, 812, 814, 816, 818, 820, 822, 824, 826, 828, 830, 832, 834, 836, 838, 840, 842, 844, 846, 848, 850, 852, 854, 856, 858, 860, 862, 864, 866, 868, 870, 872, 874, 876, 878, 880, 882, 884, 886, 888, 890, 892, 894, 896, 898, 900, 902, 904, 906, 908, 910, 912, 914, 916, 918, 920, 922, 924, 926, 928, 930, 932, 934, 936, 938, 940, 942, 944, 946, 948, 950, 952, 954, 956, 958, 960, 962, 964, 966, 968, 970, 972, 974, 976, 978, 980, 982, 984, 986, 988, 990, 992, 994, 996, 998, 1000



GRAPHIC SCALE 1:100

















