

# **C20/0332/42/DA**

**Diwygiadau ansylweddol i ganiatâd C19/0982/42/LL i  
gynyddu maint feranda a mynediad droed**

**Non material amendments to approval C19/0982/42/LL  
to enlarge proposed veranda and pedestrian access**

**Terfyn Lôn Terfyn, Morfa Nefyn, Pwllheli, Gwynedd,  
LL53 6BA**

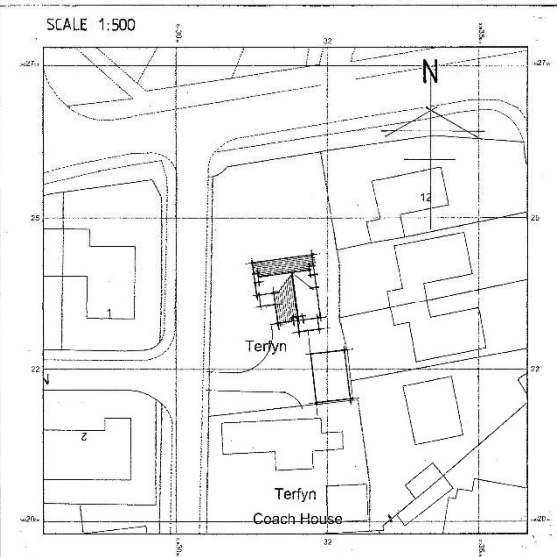

**Cynllun Diwygiedig  
Amended Plan**

**Cynllunio**  
ar 21/06/2021

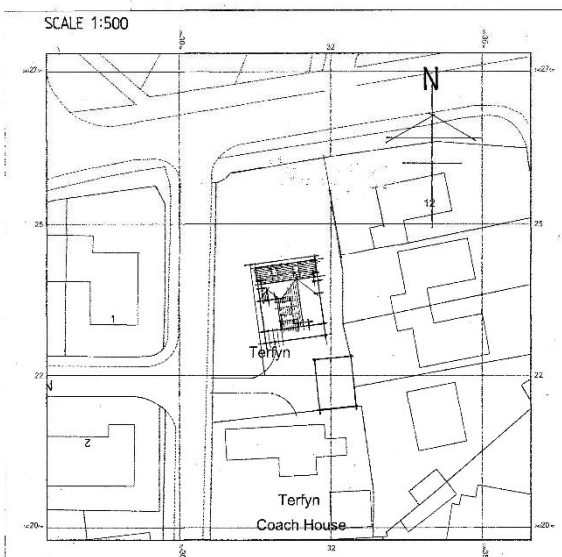

**SITE PLAN EXISTING**

**SITE PLAN PROPOSED**

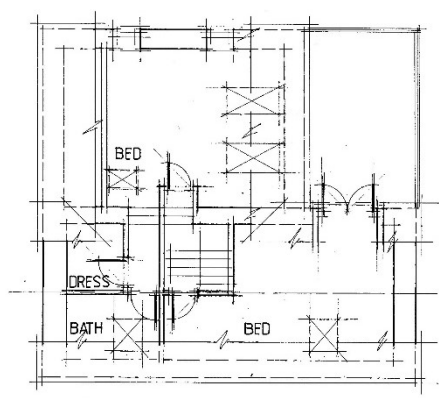
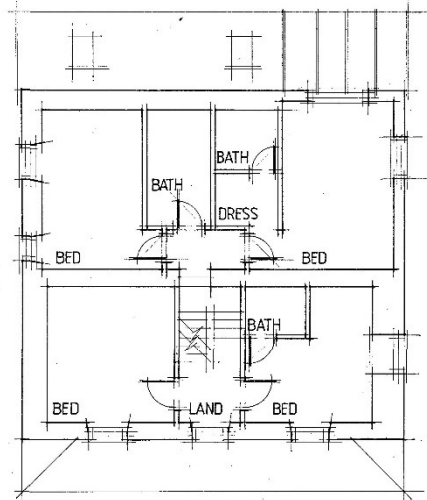
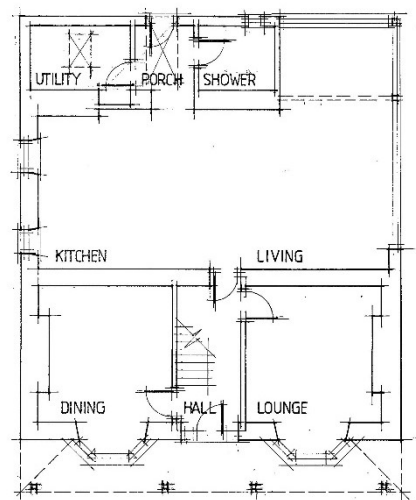

**GROUND FLOOR**

**FIRST FLOOR**

**SECOND FLOOR**

NOTES

CLIENT  
MR D BOWEN,  
13 LLWINGWALCH,  
MOEFA NEFFYN,  
PWLLELI,  
GWYNEDD.

JOB  
PROPOSED RETURN  
AND EXTENSION AT  
TERFYN,  
LON TERFYN,  
MOEFA NEFFYN,  
PWLLELI.

0.3 PROPOSED  
SCALE 1:100 DATE MAY 2019  
DRWG. NO. 03/DR 19

NOTES

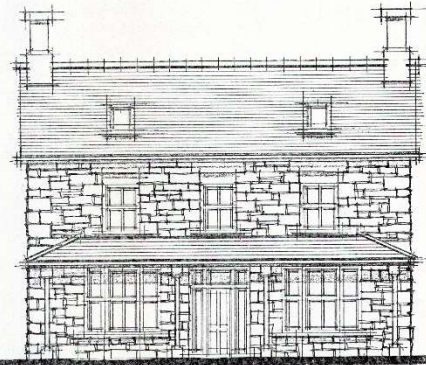

NORTH

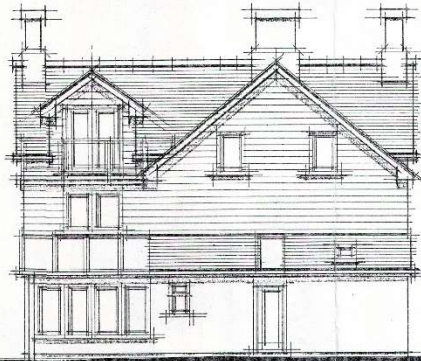

SOUTH

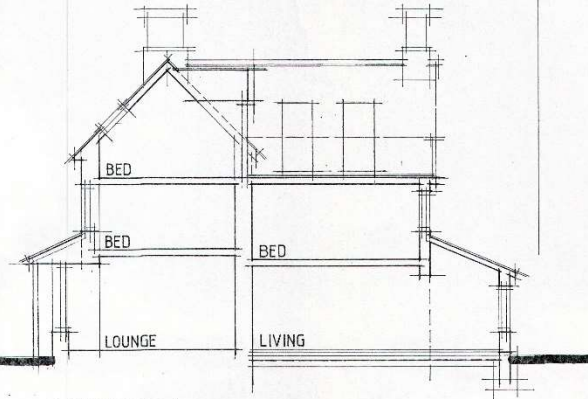

SECTION

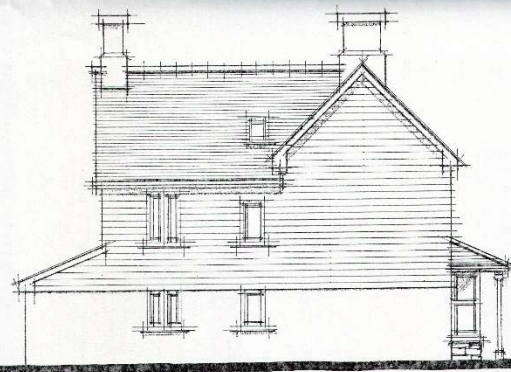

EAST

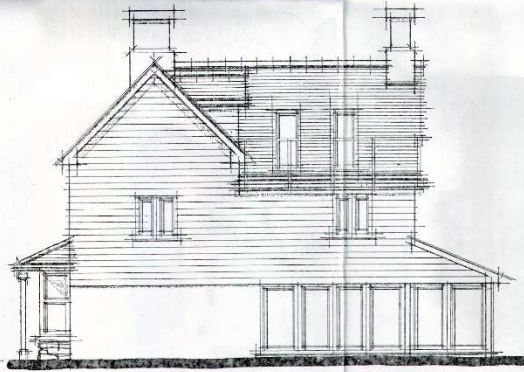

WEST

CYHOOR GWYNEDD  
ADRHWANGYCHEDD  
30 MAR 2021  
GWASGAETH CYMUNIO  
AC AMGYLWRTOD

CLIENT  
MR D ROBERTS,  
19 LLWNGWALCH,  
MORFA NEFFYN,  
PWLLHILLI,  
GYNHEID.

JOB  
PROPOSED REPAIRS  
AND EXTENSION AT  
TERRYN,  
LON TERRYN,  
MORFA NEFFYN,  
PWLLHILLI.

0.4 PROPOSED

SCALE 1:100 DATE SEP 2019

DRWG. NO. 04/DR 19-A











Terfyn



