

C20/0018/13/LL

**Codi 7 annedd breswyl ar gyfer yr henoed ynghyd a
llecynnau parcio a man troi/Erection of 7 no. dwellings
for the elderly together with parking accommodation
and turning facility.**

Land Near Llain Y Pebyll, Bethesda, LL57 3NQ

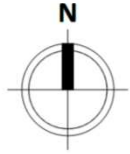

GRID REFERENCE
 E: 261824
 N: 367045



Ordnance Survey, (c) Crown Copyright 2019. All rights reserved. Licence number 100022432

1 | 01 - LOCATION PLAN
 SCALE: 1 : 1250

REV	DESCRIPTION	DATE	BY

THIS DRAWING IS THE COPYRIGHT OF AINSLEY GOMMON ARCHITECTS. CHECK ALL DIMENSIONS ON SITE. DISCREPANCIES TO BE NOTIFIED TO ARCHITECT. ELEMENTS OF STRUCTURE SHOWN ARE INDICATIVE AND FOR GUIDANCE. FINAL DESIGN TO BE AS STRUCTURAL ENGINEERS DETAILS AND SPECIFICATION.

PROJECT
LLAIN Y PEBYLL
 for NORTH WALES HOUSING

DRAWING TITLE
LOCATION PLAN

SCALE	DATE	DRAWN	CHECKED
1 : 1250 @A3	14/05/19	DP	MF

DRAWING STATUS
PLANNING

JOB No	DRAWING No	REVISION
C982	001	

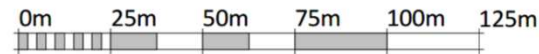

VISUAL SCALE 1:1250 @ A3



THE OLD POLICE STATION, 15 GLYNNE WAY, HAWARDEN, CH5 3HS
 Tel: 01294 537 100 | info@ainsleygomon.co.uk | www.ainsleygomon.co.uk

Ainsley Gomon Architects Ltd. Registered in England & Wales No 4187948
 Registered Office: 1 Prince Street, Hamilton Square, Birmingham B2 1JA

PRINTED: 09/01/2020 16:41:48

A3



SITE - PROPOSED SITE PLAN

SCALE: 1:200

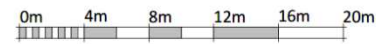

VISUAL SCALE 1:200 @ A2

REV	DESCRIPTION	DATE	BY

THIS DRAWING IS THE COPYRIGHT OF AINSLEY COMMON ARCHITECTS. CHECK ALL DIMENSIONS ON SITE. USE DIMENSIONS TO BE NOTIFIED TO ARCHITECTS. DIMENSIONS OF STRUCTURE, SERVICES AND FINISHES ARE INDICATED. FINAL DESIGN TO BE AS STRUCTURAL ENGINEERS DETAILS AND SPECIFICATION.

PROJECT
LLAIN Y PEBYLL
 for NORTH WALES HOUSING

DRAWING TITLE
PROPOSED SITE PLAN

SCALE: 1:200@A2 | DATE: 09/01/20 | DRAWN: RW | CHECKED: DP

DRAWING STATUS: **PLANNING**

JOB No: C982 | DRAWING No: 003 | REVISION:

C982 003



THE OLD POLICE STATION, 15 GUYLNE WAY, HAWKESLEY, CHIS 2HS
 Tel: 01244 537 130 | info@agarchitects.co.uk | www.agarchitects.co.uk
 Ainsley Common Architects Ltd. Registered in England & Wales No. 0879186
 Registered Office: 1 Prince Street, Hanston Square, Birmingham B14 6JH

PRINTED: 09/01/2010 16:40:47

A2



VISUAL SCALE 1:100 @ A1



1 | Ffordd Bangor
SCALE: 1:100

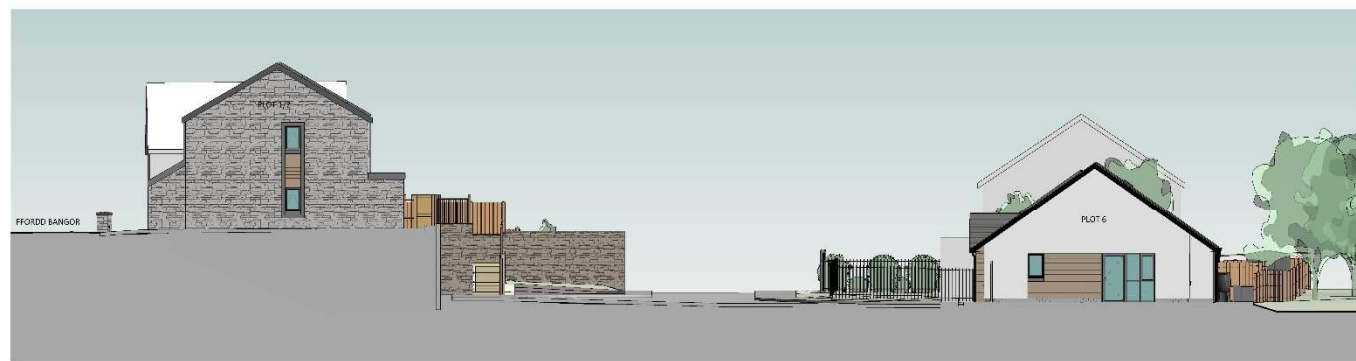

2 | SITE CROSS SECTION A
SCALE: 1:100



3 | SITE CROSS SECTION B
SCALE: 1:100

PROJECT
LLAIN Y PEBYLL
for NORTH WALES
HOUSING

DATE
1:100 @ A1 09/02/20
DRAWN
C982 005 A
SCALE
1:100 @ A1 09/02/20
DATE
1:100 @ A1 09/02/20
DRAWN
C982 005 A
SCALE
1:100 @ A1 09/02/20

AG AINSLEY GOMMON ARCHITECTS

AG AINSLEY GOMMON ARCHITECTS
110-112, THE ARCADE, BANGOR, Gwynedd, LL57 2AG
01752 866111
www.ainsleygommon.com



A	2P1B flat entrance canopy altered	10/01/20	RW
REV	DESCRIPTION	DATE	BY

THIS DRAWING IS THE COPYRIGHT OF AINSLEY GOMMON ARCHITECTS. CHECK ALL DIMENSIONS ON SITE. DISCREPANCIES TO BE NOTICED TO ARCHITECT. ELEMENTS OF STRUCTURE SHOWN ARE INDICATIVE AND FOR GUIDANCE. FINAL DESIGN TO BE AS STRUCTURAL ENGINEERS DETAILS AND SPECIFICATION.

PROJECT
LLAIN Y PEBYLL
 for NORTH WALES HOUSING

DRAWING TITLE
PROPOSED 3D VIEWS

SCALE @A3 | DATE 01/09/20 | DRAWN DP | CHECKED MF

DRAWING STATUS **PLANNING**

JOB No C982 | DRAWING No 007 | REVISION A

AG | **A** | **AINSLEY GOMMON ARCHITECTS**

THE OLD POLICE STATION, 15 GAYTHORPE WAY, HAWTHORN, CHS 2HS
 Tel: 01462 527 100 | info@ainsleygomon.co.uk | www.ainsleygomon.co.uk
 Ainsley Gomon Architects Ltd. Registered in England & Wales No. 0187948
 Registered Office: 1 Fife Street, Hartlepool Square, Brimingham, CH1 1LN

PRINTED: 10/01/2020 14:48:48

A3



AERIAL VIEW 1



AERIAL VIEW 2

A	2P18 flat entrance canopy altered	10/01/20	RW
REV	DESCRIPTION	DATE	BY

THIS DRAWING IS THE COPYRIGHT OF ANSLEY GOMMON ARCHITECTS. CHECK ALL DIMENSIONS ON SITE. DISCREPANCIES TO BE NOTIFIED TO ARCHITECT. ELEMENTS OF STRUCTURE SHOWN ARE INDICATIVE AND FOR GUIDANCE. FINAL DESIGN TO BE AS STRUCTURAL ENGINEERS DETAILS AND SPECIFICATION.

PROJECT
LLAIN Y PEBYLL
 for NORTH WALES HOUSING

DRAWING TITLE
PROPOSED AERIAL VIEWS

SCALE @A3 | DATE 09/01/20 | DRAWN RW | CHECKED DP

DRAWING STATUS **PLANNING**

JOB No C982 | DRAWING No 008 | REVISION A



THE OLD POLICE STATION, 15 GLYNNE WAY, HANWADEN, CH5 3HG
 Tel: 01244 537 000 | info@agarchitects.co.uk | www.agarchitects.co.uk

Ansley Gommon architects Ltd. Registered in England & Wales No. 4183748
 Registered Office: 1 Ffynnon Street, Hanwaden Square, Hanwaden, CH5 3HG

PRINTED: 10/01/2020 14:51:29 **A3**

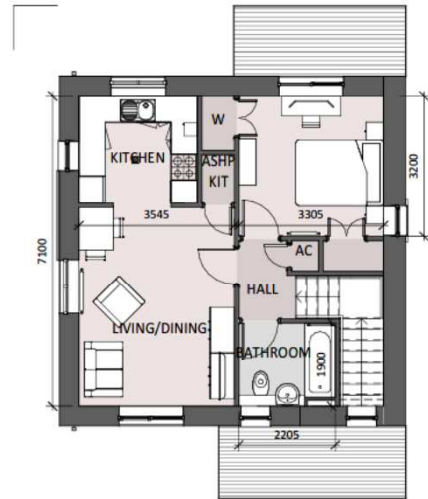

FIRST FLOOR PLAN

SCALE: 1 : 100

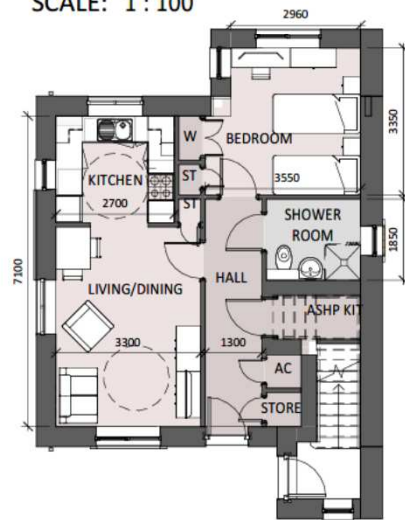

GROUND FLOOR PLAN

SCALE: 1 : 100

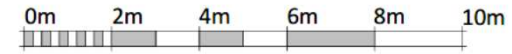

VISUAL SCALE 1:100 @ A3



FRONT ELEVATION

SCALE: 1 : 100



SIDE ELEVATION ENTRANCE

SCALE: 1 : 100



REAR ELEVATION

SCALE: 1 : 100

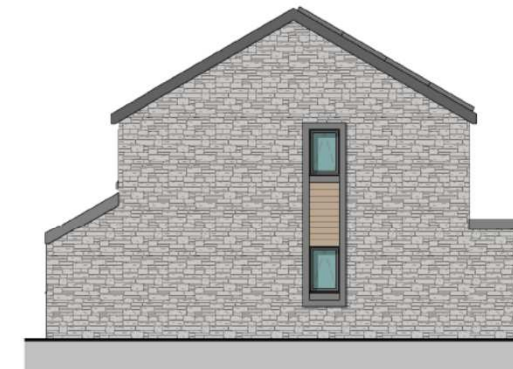

SIDE ELEVATION

SCALE: 1 : 100

REV	DESCRIPTION	DATE	BY
A	2P1B flat entrance canopy altered	10/01/20	RW

THIS DRAWING IS THE COPYRIGHT OF AINSLEY GOMMON ARCHITECTS. CHECK ALL DIMENSIONS ON SITE. DISCREPANCIES TO BE NOTIFIED TO ARCHITECT. ELEMENTS OF STRUCTURE SHOWN ARE INDICATIVE AND FOR GUIDANCE. FINAL DESIGN TO BE AS STRUCTURAL ENGINEERS DETAILS AND SPECIFICATION.

PROJECT
LLAIN Y PEBYLL
for NORTH WALES HOUSING

DRAWING TITLE
**2P1B FLAT -
PLANS & ELEVATIONS
(PLOTS 1 & 2)**

SCALE: 1 : 100 @A3 | DATE: 09/01/20 | DRAWN: RW | CHECKED: DP

DRAWING STATUS: **PLANNING**

JOB No: C982 | DRAWING No: 026 | REVISION: A



THE OLD POLICE STATION, 15 GILFINE WAY, HANGEBY, CHS 2HS
Tel: 01244 527 100 | www.ainsleygommon.co.uk | www.agarchitects.co.uk
Ainsley Gommon Architects Ltd. Registered in England & Wales No. #187948
Registered Office: 1 Prince Street, Hartlepool Square, Hartlepool, Co. Durham

PRINTED: 10/01/2020 14:42:46

A3

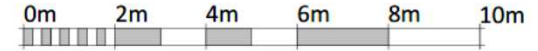

VISUAL SCALE 1:100 @ A3



FRONT ELEVATION

SCALE: 1 : 100

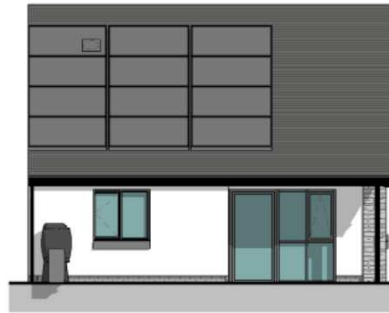

REAR ELEVATION

SCALE: 1 : 100

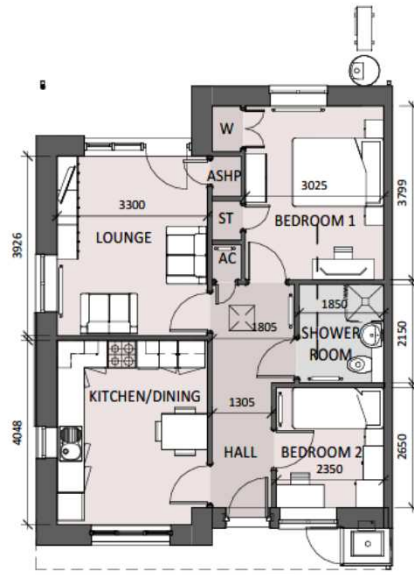

GROUND FLOOR PLAN

SCALE: 1 : 100

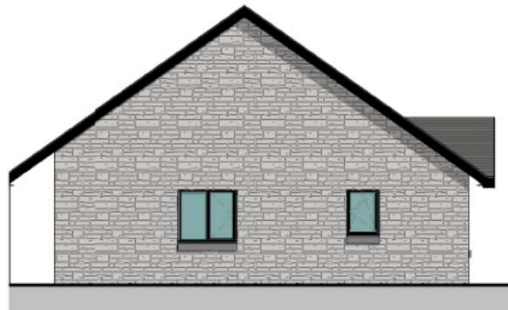

SIDE ELEVATION

SCALE: 1 : 100

REV	DESCRIPTION	DATE	BY
A	Title amended	10/01/20	RW

THIS DRAWING IS THE COPYRIGHT OF AINSLEY GOMMON ARCHITECTS. CHECK ALL DIMENSIONS ON SITE. DISCREPANCIES TO BE NOTIFIED TO ARCHITECT. ELEMENTS OF STRUCTURE SHOWN ARE INDICATIVE AND FOR GUIDANCE. FINAL DESIGN TO BE AS STRUCTURAL ENGINEERS DETAILS AND SPECIFICATION.

PROJECT
LLAIN Y PEBYLL
for NORTH WALES HOUSING

DRAWING TITLE
**3P2B BUNGALOW -
PLANS & ELEVATIONS
(PLOTS 3 & 4)**

SCALE 1 : 100 @ A3 | DATE 09/01/20 | DRAWN RW | CHECKED DP

DRAWING STATUS **PLANNING**

JOB No C982 | DRAWING No 031 | REVISION A



THE OLD POLICE STATION, 15 GAYNE WAY, HAWARDEN, CHS 2HS
Tel: 01249 512100 | info@ainsleygomon.co.uk | www.ainsleygomon.co.uk
Ainsley Gomon Architects Ltd. Registered in England & Wales No. 4187948
Registered Office: 1 Fife Street, Hartton Square, Birkenhead, CH41 6AH

PRINTED: 10/01/2020 14:44:44 **A3**



FRONT ELEVATION

SCALE: 1 : 100



REAR ELEVATION

SCALE: 1 : 100

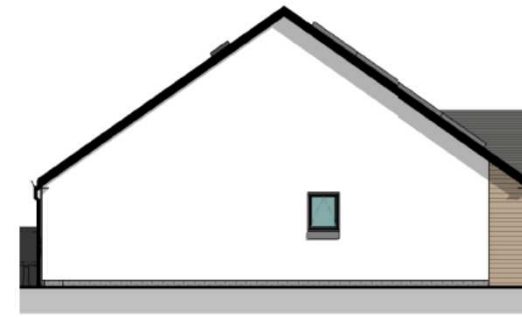

GABLE ELEVATION

SCALE: 1 : 100

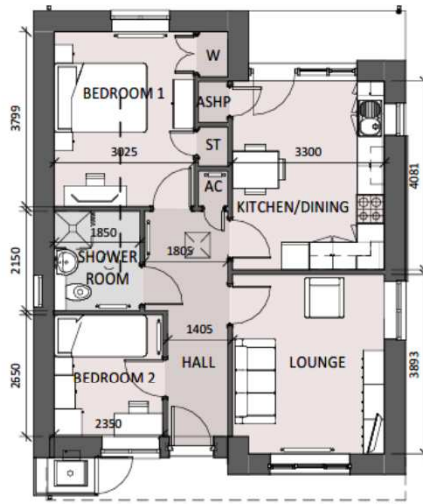

GROUND FLOOR PLAN

SCALE: 1 : 100



SIDE ELEVATION

SCALE: 1 : 100

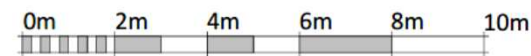

VISUAL SCALE 1:100 @ A3

REV	DESCRIPTION	DATE	BY
A	Title amended	10/01/20	RW

THIS DRAWING IS THE COPYRIGHT OF AINSLEY GOMMON ARCHITECTS. CHECK ALL DIMENSIONS ON SITE. DISCREPANCIES TO BE NOTIFIED TO ARCHITECT. ELEMENTS OF STRUCTURE SHOWN ARE INDICATIVE AND FOR GUIDANCE. FINAL DESIGN TO BE AS STRUCTURAL ENGINEERS DETAILS AND SPECIFICATION.

PROJECT
LLAIN Y PEBYLL
 for NORTH WALES HOUSING

DRAWING TITLE
**3P2B BUNGALOW -
 PLANS & ELEVATIONS
 (PLOT 5)**

SCALE	DATE	DRAWN	CHECKED
1 : 100 @A3	09/01/20	RW	DP

DRAWING STATUS
PLANNING

JOB No	DRAWING No	REVISION
C982	032	A



THE OLD POLICE STATION, 15 GILYNE WAY, HANNADEB, CRYMCH. SAU
 Tel: 01244 527 100 | www.ainsleygomon.co.uk | www.agarchitects.co.uk

Ainsley Gomon Architects Ltd. Registered in England & Wales No. 4167948
 Registered Office: 1 Price Street, Hanbun Square, Newcastle City, ENA

PRINTED: 10/01/2020 14:45:46

A3



VISUAL SCALE 1:100 @ A3



FRONT ELEVATION

SCALE: 1 : 100



REAR ELEVATION

SCALE: 1 : 100

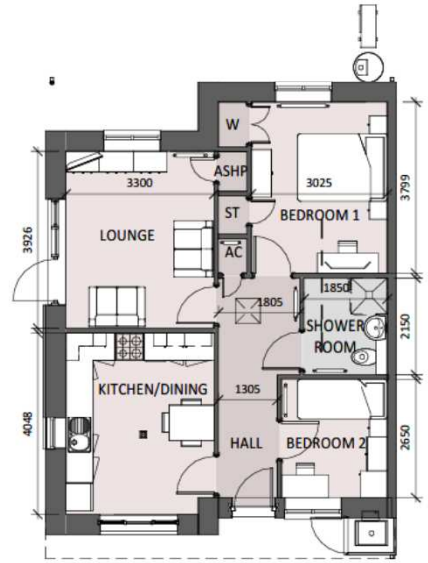

GROUND FLOOR PLAN

SCALE: 1 : 100



SIDE ELEVATION

SCALE: 1 : 100

REV	DESCRIPTION	DATE	BY
A	Title amended	10/01/20	RW

THIS DRAWING IS THE COPYRIGHT OF AINSLEY GOMMON ARCHITECTS. CHECK ALL DIMENSIONS ON SITE. DISCREPANCIES TO BE NOTIFIED TO ARCHITECT. ELEMENTS OF STRUCTURE SHOWN ARE INDICATIVE AND FOR GUIDANCE. FINAL DESIGN TO BE AS STRUCTURAL ENGINEERS DETAILS AND SPECIFICATION.

PROJECT
LLAIN Y PEBYLL
 for NORTH WALES HOUSING

DRAWING TITLE
**3P2B BUNGALOW -
 PLANS & ELEVATIONS
 (PLOTS 6 & 7)**

SCALE	DATE	DRAWN	CHECKED
1 : 100 @A3	09/01/20	RW	DP

DRAWING STATUS	PLANNING
----------------	-----------------

JOB No	DRAWING No	REVISION
C982	033	A



THE OLD POLICE STATION, 15 GYFANE WAY, HANNAFDEN, CHS 30G
 Tel: 01244 527 100 | info@agarchitects.co.uk | www.agarchitects.co.uk
 Ainsley Gomon Architects Ltd. Registered in England & Wales No. 4187948
 Registered Office: 1 Prior Street, Hanston Square, Birmingham B18 6JH

PRINTED: 10/01/2020 14:46:15

A3











