

Rhif y Cais / Application Number : C15-0810-40-LL

Cynllun lleoliad ar gyfer adnabod y safle yn unig. Dim i raddfa.
Location Plan for identification purposes only. Not to scale.

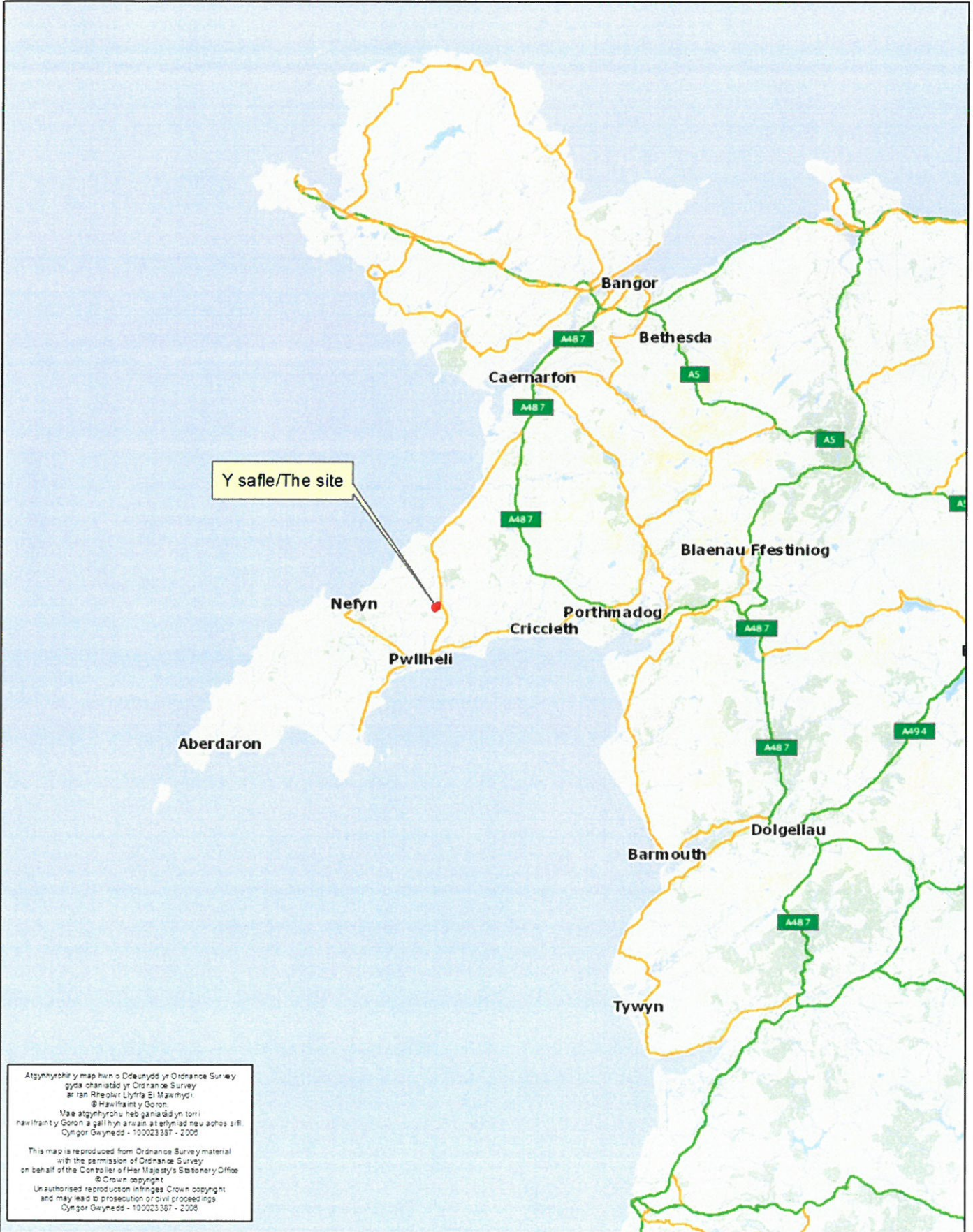

Atgynhyrchir y map hwn o Ddeunydd yr Ordnance Survey gyda phermitio yr Ordnance Survey ar ran Rheolwr Llyfrau Eri Mawrthyn. © Hawlfraint y Goron.
Mae atgynhyrchu heb ganiadau yn torri hawlfraint y Goron a gall hyn arwain at enfydd neu achos sifil. Cynllun Gwynedd - 100023357 - 2008

This map is reproduced from Ordnance Survey material with the permission of Ordnance Survey on behalf of the Controller of Her Majesty's Stationery Office. © Crown copyright.
Unauthorised reproduction infringes Crown copyright and may lead to prosecution or civil proceedings. Cynllun Gwynedd - 100023357 - 2008

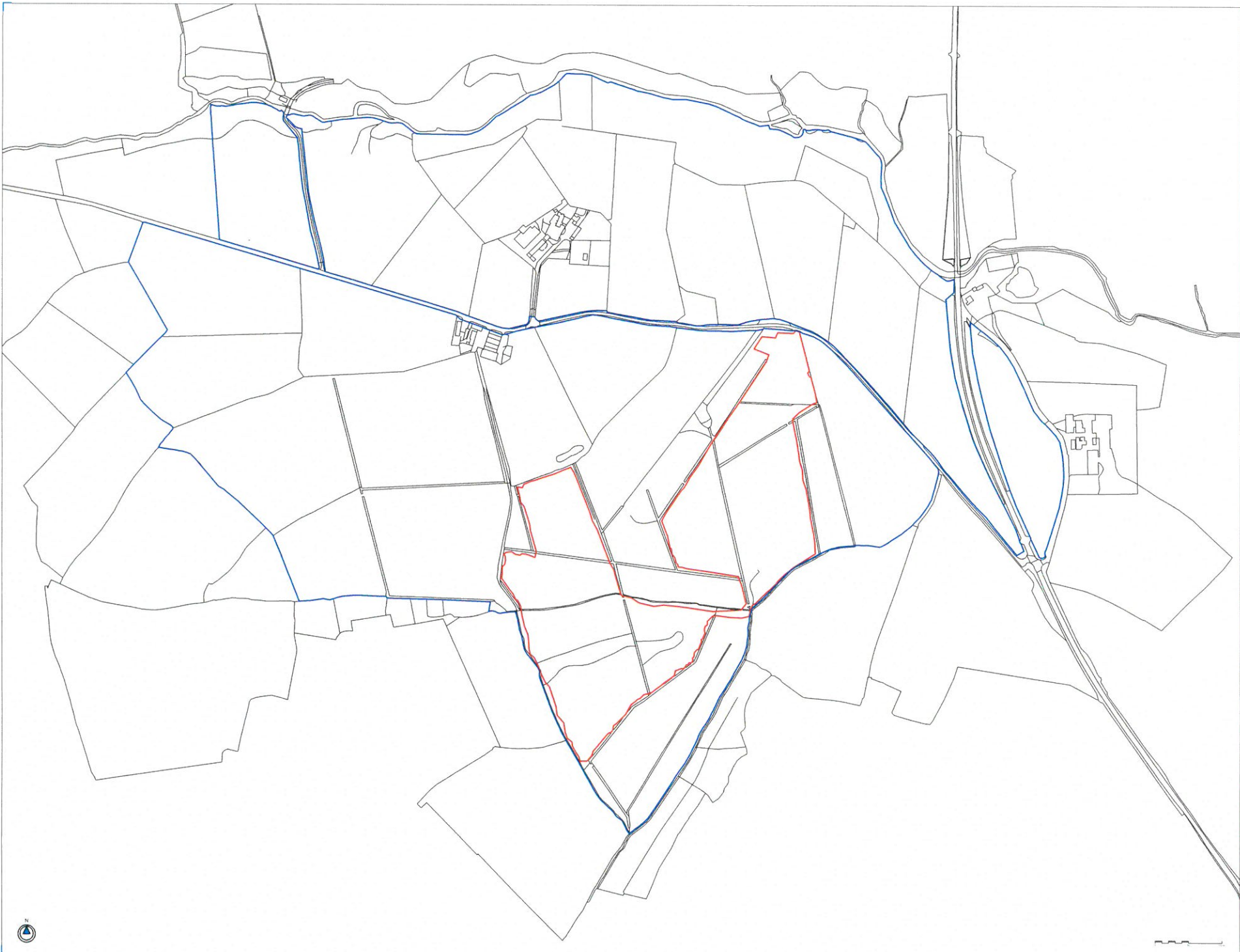

Notes:

- Legend:
- Site boundary
 - 1:5000000 boundary

Proposed location:



Client: Ljwyndyus Farm
 Location: Y Ffor
 Pwllhell, LL53 6RH
 52°56'16.15"N 4°23'57.02"W
 Title: Site Location Plan

Drawn: DEBRA Checked: JS
 Scale: 1:2500000 Date: 28/01/15
 Drawing No: LE1000-L01 Rev: --



The Old Bakehouse
 21 Linden Street
 Chippenham
 Wiltshire SN15 3BS

© 2015 Luminous Energy. All rights reserved. This document is confidential and its disclosure to third parties is prohibited. It is intended for the use of the client only.



- COMPOUND
- CCTV
- ACCESS POINT
- SITE BOUNDARY
- SECURITY FENCE
- MAINTENANCE TRACK

Notes:

- Legend:
- Site boundary
 - Perimeter fence
 - Maintenance track
 - Compound
 - Inverter housing
 - CCTV
 - Fixed structure 6x18 modules
 - Fixed structure 4x18 modules
 - Fixed structure 2x18 modules



System size: 4992 kWp
 Modules: SE-335
 Dimensions: 1978x670x45
 Structure: 4 modules in landscape
 Slope: 10°
 Orientation: Due South
 Inverter: TBC
 Fence rank: -5.10m
 Fence length: ~3285m
 Total area: ~11.56ha

Client: Lloyndyffus Farm
 Location: Y Fford
 Pwllheli, LL53 6RH
 52°56'16.15"N 4°22'57.02"W
 Title: PV Layout
 Drawn: DTBA Checked: JF
 Scale: 1:1250 @ A1 Date: 28/01/15
 Drawing No: LE10004-04 Rev: 04

The Old Bakehouse
 21 Tinkers Street
 Chapperton
 Wiltshire SN15 3BS



1

2

3

4

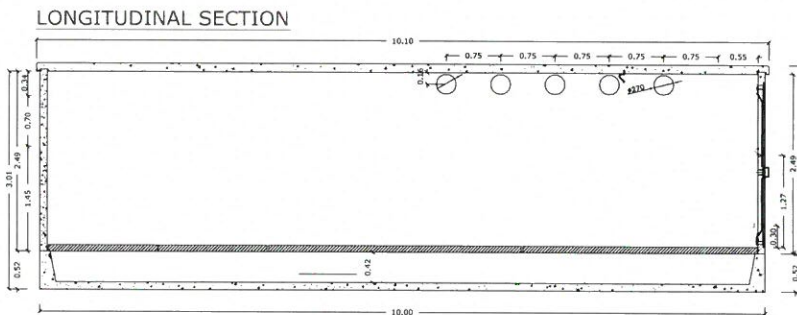
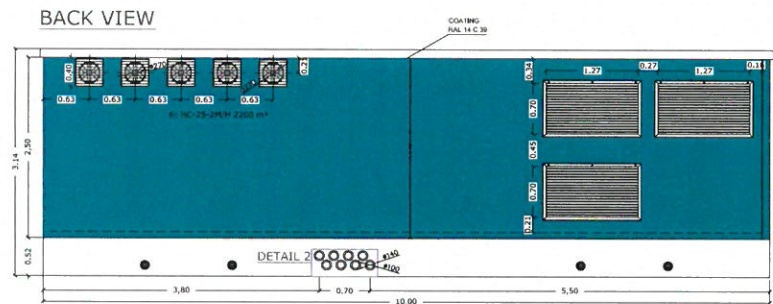
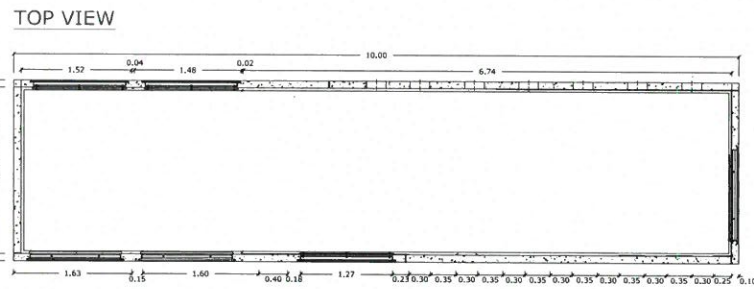
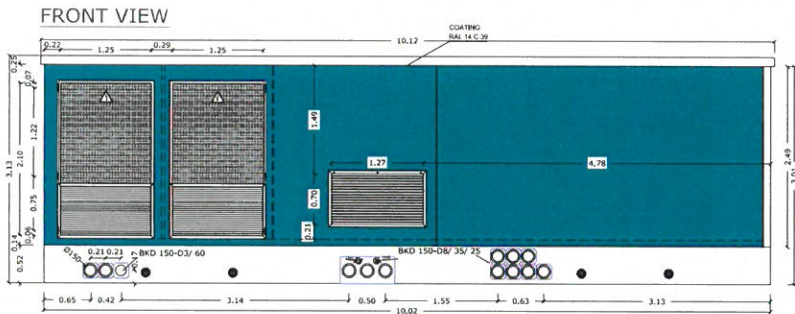

CABIN 10,00 x 2,50 x 3,14 m.

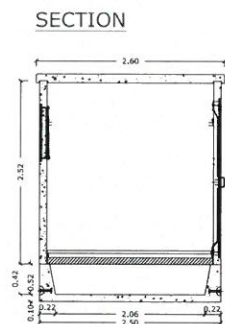
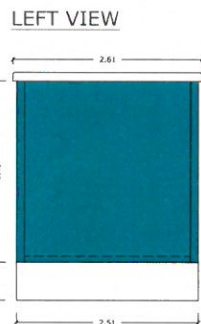
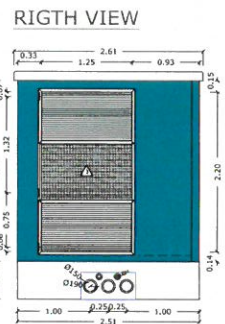

C

B

A

CLIENT:

DRAWING NUMBER:
D.106

SHEET TITLE:
CUSTOMER CABIN

ORIGINAL SIZE "594 X 420"
SHEET SIZE "A-2"

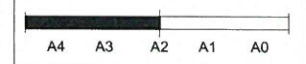

STAMP:

Important: This document contains confidential and commercially sensitive information. No part of this publication may be reproduced, stored in a retrieval system or transmitted in any form or by any means electronic, mechanical, photocopying, recording or otherwise without the prior written permission of Fundación Spain Construction S.L.U.

DATE: 30-10-2014
 DRAWN BY: MAC
 ENGINEER: CEP
 APPROVED BY: CEP

NO.	REVISION	DATE	INIT.

PROJECT PHASE:
APPROVAL

SCALE:
1:50

SHEET NO.:
1 OF 1

1 2 3 4

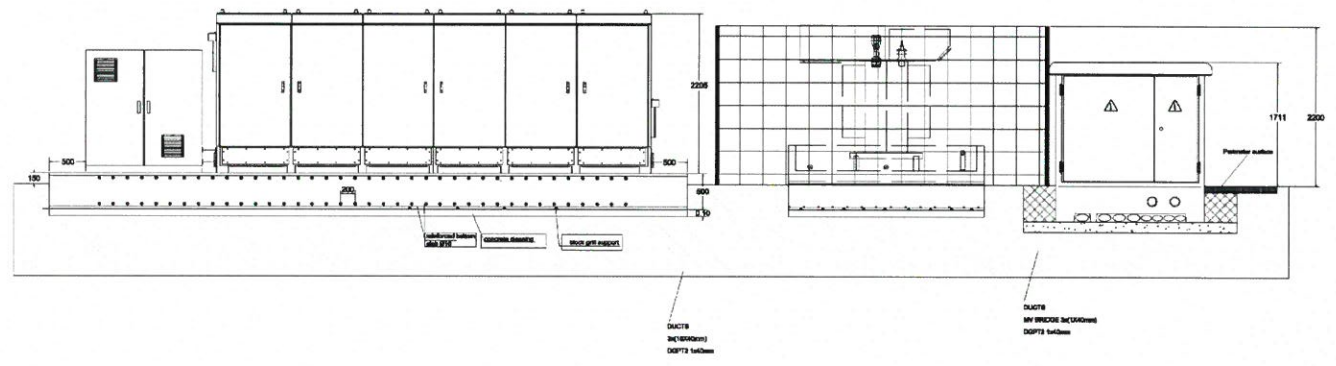

FENCE

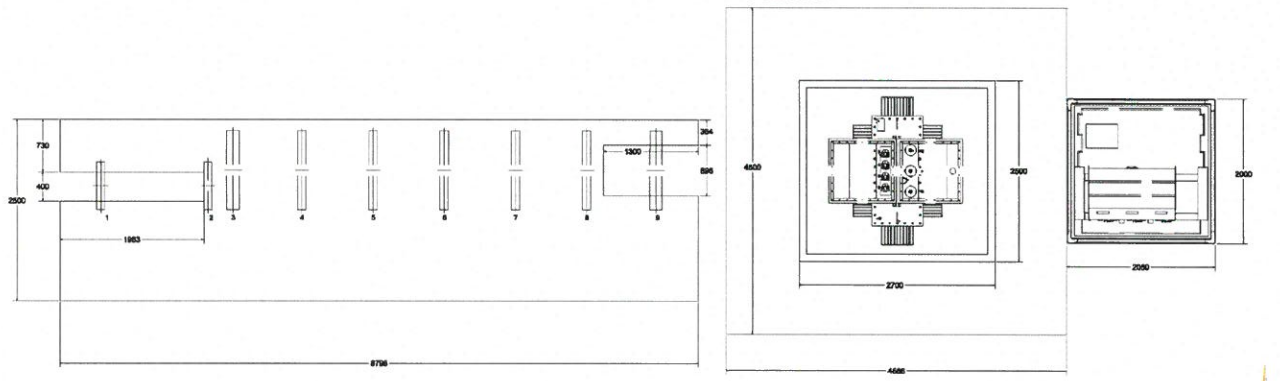

NOTE: The design and specifications are preliminary and subject to change during detail design

C

CLIENT:

DRAWING NUMBER:
D.103

SHEET TITLE:
INVERTER CABIN
P.ELECT OUTDOOR

ORIGINAL SIZE "594 X 420"
SHEET SIZE "A-2"



STAMP:

B

Important: This document contains confidential and commercially sensitive information. No part of this publication may be reproduced, stored in a retrieval system or transmitted in any form or by any means, electronic, mechanical, photocopying, recording or otherwise without the prior written permission of Bunkidosen Spain Construction S.L.U.

DATE: 30-10-2014

DRAWN BY: MAC

ENGINEER: CEP

APPROVED BY: CEP

NO.	REVISION	DATE	INT.

A

PROJECT PHASE: APPROVAL

SCALE: 1:50

SHEET NO.: 1 OF 1

1

2

3

4

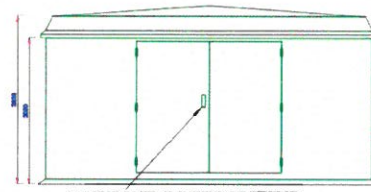

FRONT ELEVATION

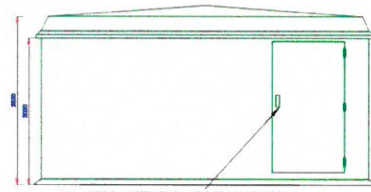

REAR ELEVATION

- 1000MM WIDE X 400MM DEEP X 2200MM CLEAR INTERNAL HEIGHT SWITCHROOM WINDOW
- 4000mm CLEAR HEIGHT TO TOP OF WINDOW FRAME FROM FINISHED FLOOR TO TOP OF WINDOW FRAME TO PROVIDE U-GAP OF 10mm OVER 25mm FLOOR INSULATION 12mm CORE URP COMPOSITE CONSTRUCTION THROUGHOUT WINDOW TO PROVIDE U-VALUE OF 0.19 W/M²K
- 15mm WOOD FINISH CONSTRUCTION HAS BEEN DESIGNED TO BE 15mm MIN 22mm PAD PACKED A HALF HOUR FIRE RATING PER STAIRWELL PERMITS IS USED TO PROVIDE SELF-EXTINGUISHING LABELED TO BS476 PART 7 CLASS 2-1 FIRE RATING BEHIND OF FRAME.

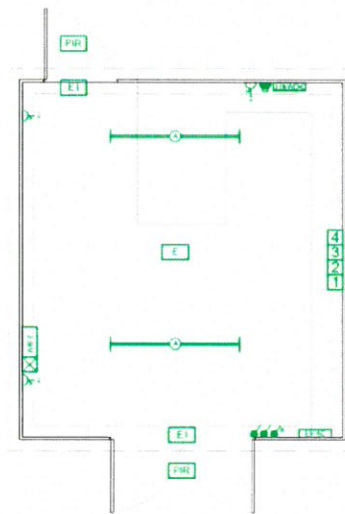
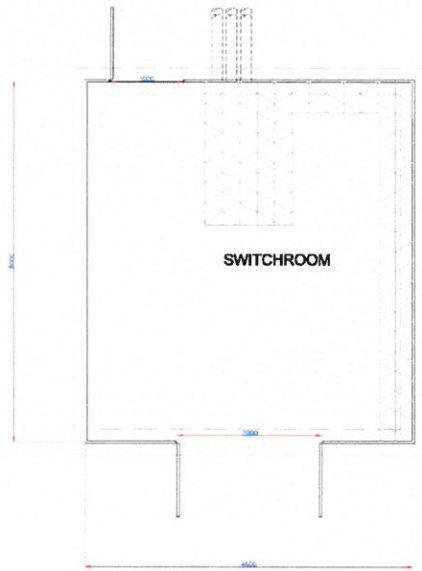

C

CLIENT:

PROJECT:

DRAWING NUMBER:

D.101

SHEET TITLE:

DNO
DETAIL

ORIGINAL SIZE "594 X 420"
SHEET SIZE "A-2"



STAMP:

B

Important: This document contains confidential and commercially sensitive information. No part of this publication may be reproduced, stored in a retrieval system or transmitted in any form or by any means electronic, mechanical, photocopying, recording or otherwise without the prior written permission of DunEdison Open Construction S.L.U.

DATE: 30-10-2014

DRAWN BY: MAC

ENGINEER: CEP

APPROVED BY: CEP

NO.	REVISION	DATE	INT.

A

PROJECT PHASE: APPROVAL

SCALE: 1:50

SHEET NO.: 1 OF 1

