



**Pwyllgor Cynllunio**  
***Planning Committee***

**10/09/2020**

**C19/1028/03/LL**

**Cais ar gyfer addasu tŷ tafarn yn 5 fflat ynghyd â chodi  
estyniad cefn a llefydd parcio /**

***Application for the conversion of a public house to 5  
flats together with rear extension and parking area***

**Wynnes Arms Hotel, Ffordd Manod, Manod, Blaenau  
Ffestiniog LL41 4AR**



Rhif y Cais / Application Number : C19/1028/03/LL

Cynllun lleoliad ar gyfer adnabod y safle yn unig. Dim i raddfa.  
Location Plan for identification purposes only. Not to scale.

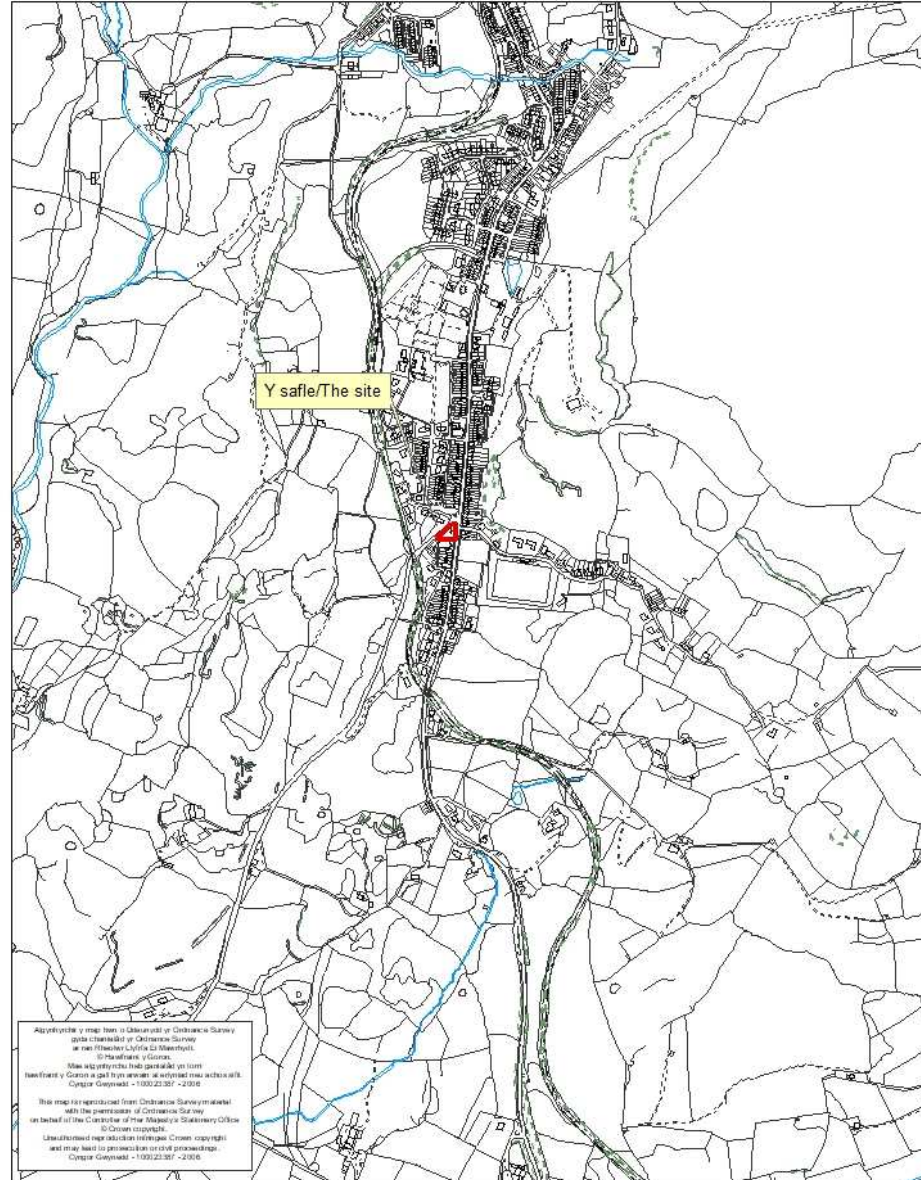

Adapted from a map from a Ordnance Survey  
data created by Ordnance Survey  
in the United Kingdom.  
© The Ordnance Survey  
Map information is provided on the  
assumption that users will not be  
affected by any change in the  
Ordnance Survey - 100022307 - 2016

This map is reproduced from Ordnance Survey material  
with the permission of Ordnance Survey  
in the United Kingdom of Great Britain  
© The Ordnance Survey  
Unauthorised reproduction of this map is prohibited  
Ordnance Survey - 100022307 - 2016

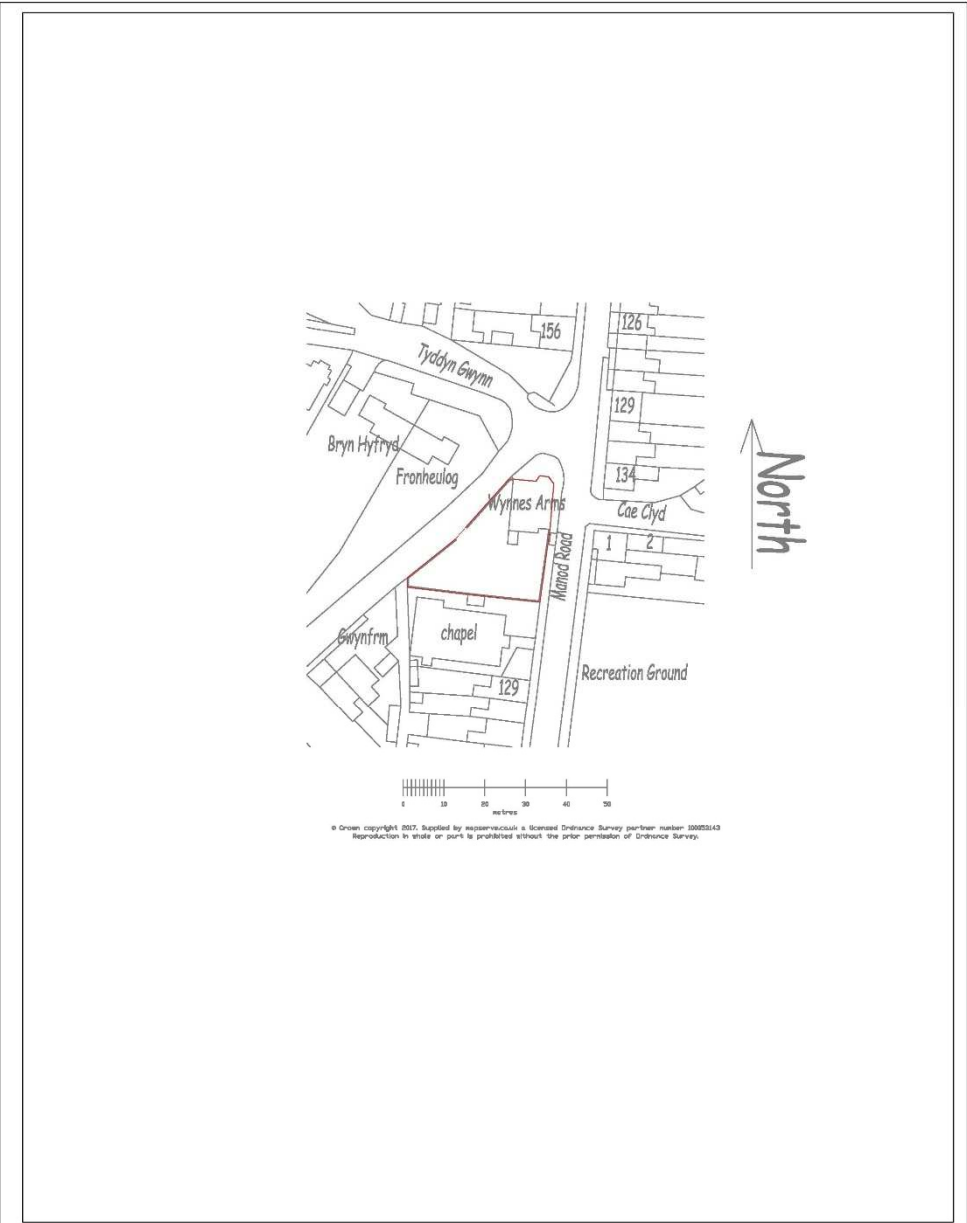

© Crown copyright 2017. Supplied by mapserver.co.uk a licensed Ordnance Survey partner number 10005143  
 Reproduction in whole or part is prohibited without the prior permission of Ordnance Survey.

	Site <b>Wynnes Arms</b>	
Project Name <b>Location Plan</b>		
Scale <b>1:1250</b>		



EXISTING SITE PLAN

This drawing is the result of a planning application for the full control and use of the site. It should not be used as a construction drawing. The information shown is for reference purposes only. All dimensions should be thoroughly checked on site prior to commencement. In any instance the location of any boundary shall be confirmed and agreed with the adjacent owner. The position of the walls shall be confirmed on site. Further information given on adjacent property, all work shall be carried out in accordance with the Party Wall Act of 1996. All work shall be carried out in accordance with the British Standards Codes of Practice, B.M.B.C. Control regulations and respective manufacturer's instructions. It is the client's responsibility to ensure that any structural design is thoroughly checked and verified by a structural engineer.



SWANSEA, CLOSE,  
 TŷRHU E43  
 CORRYGTON  
 CHERMIE  
 SAZICEN  
 Tel: 01453 68422  
 Fax: 01453 67170  
 E-mail: info@jtdesign.co.uk

Date:

As To:  
 PROPOSED CHANGE OF USE FROM A3 TO C3  
 OF THE WYNNES ARMS, MANOD ROAD  
 BLAENAU FFESTINIOC,  
 GWYNEDD.  
 LL41 4AR

Date of Issue:

EXISTING SITE PLANS

Scale:  
 1:200 @ A1

Rev:  
 03/06/2019

Author:  
 JDM

Drawing Number:  
 1831018

Rev:

This is not a contract. It is a drawing for information only. It is not to be used for construction. It is not to be used for any other purpose without the written consent of the author.

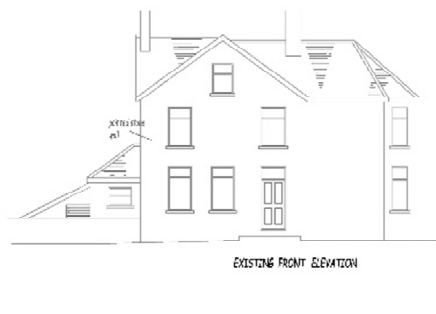
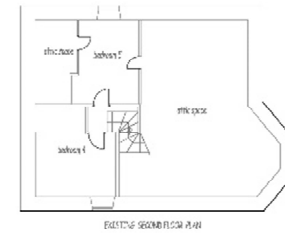
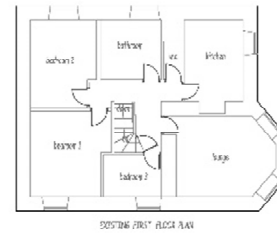
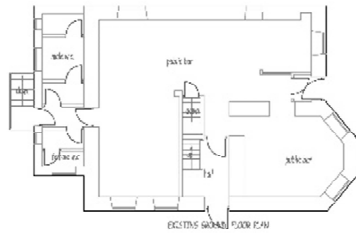
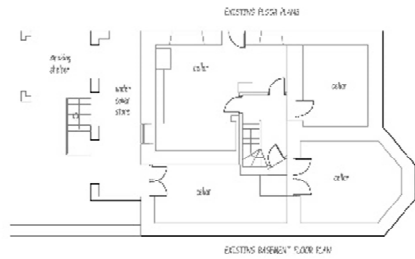

This drawing has been prepared by the author for the purposes stated. It is not to be used for any other purpose without the author's written consent. The information shown is for reference purposes only. All dimensions should be thoroughly checked on site prior to construction. In any matter the location of any boundary shall be confirmed and agreed with the adjacent owner's application. No part of the works shall be carried out without a license, permit or other appropriate property. All work shall be carried out in accordance with the Party Wall Act of 1996. All work shall be carried out in accordance with the British Standards Codes of Practice B. All work shall be carried out in accordance with the relevant regulations and specifications. It is the client's responsibility to ensure that any work is carried out in accordance with the relevant regulations and specifications. It is the author's responsibility to ensure that the work is carried out in accordance with the relevant regulations and specifications.

**JTdesign**  
consultancy

SHIRLEY CROSS,  
FERRISBURGH,  
WYNNEDD  
Gwynedd  
LL41 4AR  
Tel: 01248 862222

0 01

PROPOSED CHANGE OF USE FROM A3 TO C3  
OF THE WYNNES ARMS, MANOD ROAD  
BLAENAU FFESTINIÓS,  
GWYNEDD,  
LL41 4AR

0 01

EXISTING FLOOR PLANS AND ELEVATIONS

Scale: 1:100 @ A1  
Date: OCTOBER 2012  
Drawn: JAK  
Checked: JAK

1811019

# Cynllun Diwygiedig Amended Plan

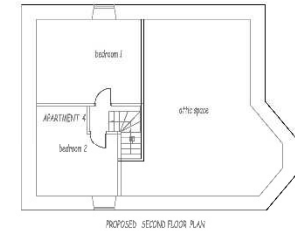
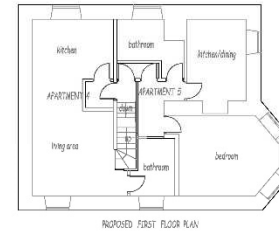
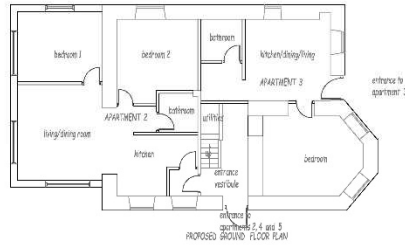
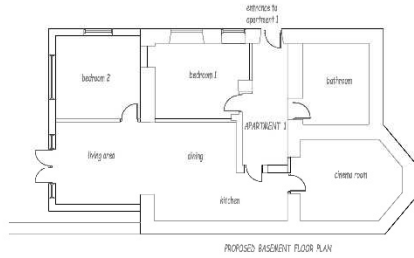

This drawing forms part of a planning application/building control application and should not be used as a construction drawing. The information shown is for reference purposes only. All dimensions should be thoroughly checked on site prior to commencement. In any instance the location of any boundary shall be confirmed and agreed with the adjacent owner if applicable. No part of the works shall be constructed so that it affects a trespass upon an adjacent property. All work shall be carried out in accordance with the Party Wall Act of 1996. All work shall be carried out in strict accordance with the British Standard Codes of Practice, Building Control requirements and respective manufacturers instructions. It is the clients responsibility to ensure that any structural design is thoroughly checked and verified by a structural engineer.

**JTdesign**  
consultancy

5 WASLEY CL. OUSE,  
FEARINHEAD,  
WARRINGTON,  
CHESHIRE.  
WA2 0JH  
Tel: 01928 826228  
Mobile: 07538 72770  
Email: [jt@jtdesignconsultancy.co.uk](mailto:jt@jtdesignconsultancy.co.uk)

© Jtd

Job Title  
PROPOSED CHANGE OF USE FROM A3 TO C3  
OF THE WYNNES ARMS, MANOD ROAD  
BLAENAU FFESTINIOG,  
GWYNEDD.  
LL41 4AR

Drawing Title  
PROPOSED FLOOR PLANS AND ELEVATIONS

Scale  
1:100 @ A1

Date  
OCTOBER 2019

Drawn by  
AW

Drawing Number  
1821019

Rev  
A

**Cynllun Diwygiedig  
Amended Plan**



PROPOSED SITE PLAN

This drawing forms part of a planning application/building control application and should not be used as a construction drawing. The information shown is for reference purposes only. All dimensions should be thoroughly checked on site prior to commencement. In any instance the location of any boundary shall be confirmed and agreed with the adjacent owner if applicable. No part of the works shall be constructed so that it affects a trespass upon an adjacent property. All work shall be carried out in accordance with the Party Wall Act of 1996. All work shall be carried out in strict accordance with the British Standard Codes of Practice, Building Control requirements and respective manufacturers instructions. It is the clients responsibility to ensure that any structural design is thoroughly checked and verified by a structural engineer.

**JTdesign**  
consultancy

5 WASLEY CLOSE,  
FEARNHEAD,  
WARRINGTON,  
CHESHIRE,  
WA2 8DH  
T: 01925 826282  
Mobile: 01566 791778  
Email: info@jtdesignconsultancy.co.uk

Client:

Job Title  
**PROPOSED CHANGE OF USE FROM A3 TO C3  
OF THE WYNNES ARMS, MANOD ROAD  
BLAENAU FFESTINIOG,  
GWYNEDD,  
LL41 4AR**

Drawing Title  
**PROPOSED SITE PLANS**

Scale  
1:200 @ A1

Date  
OCTOBER 21<sup>st</sup> 9

Drawn By  
AW

Drawing Number 1841019	Rev A
---------------------------	----------

Rev A) - Dec 19 - excavation increased in width, car park entrance increased in width and boundary wall to car park entrance reduced in height  
This is not a construction drawing and the client and contractor are to verify themselves of all information and dimensions before commencing work. Do not scale from this drawing.























