

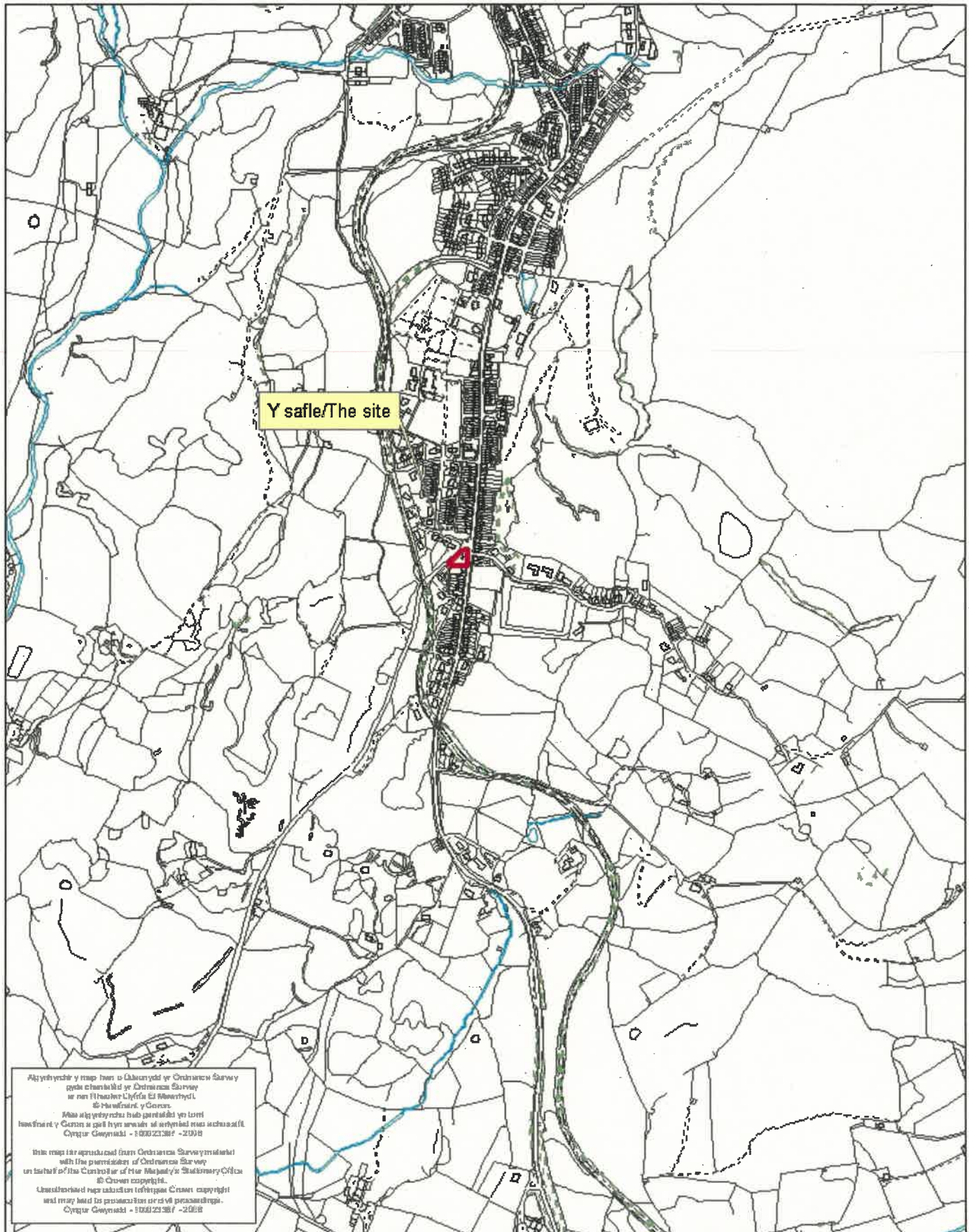

Rhif y Cais / Application Number : C19/1028/03/LL

Cynllun lleoliad ar gyfer adnabod y safle yn unig. Dim i raddfa.
Location Plan for identification purposes only. Not to scale.



Afelych y safle y map hon o Olympanyd yr Ordnanses Sarmy
yda chomisiid yr Ordnanses Sarmy
ar ran Ffawrwr Llyfrfa Gwynedd
© Yr Ordnanses Sarmy
Mae afelych y safle hon yn parhannu yr isaf
hwyfwrwr y Cymraeg a gellir hysbysu os oes unrhyw beth yn newid.
Cymraeg Gwynedd - 100022387 - 2018

This map is reproduced from Ordnance Survey material
with the permission of Ordnance Survey
on behalf of the Controller of Her Majesty's Stationery Office
© Crown copyright.
Unauthorised reproduction of this map is prohibited.
Cymraeg Gwynedd - 100022387 - 2018

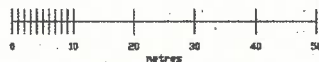
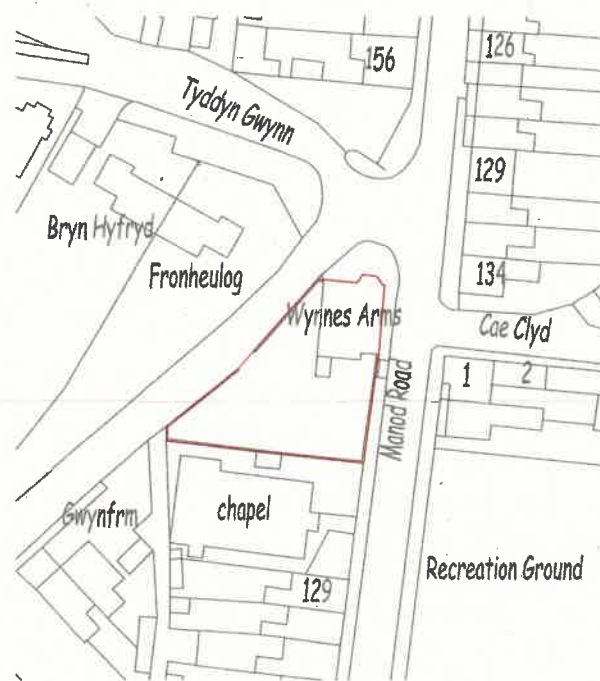

© Crown copyright 2017. Supplied by mapserve.co.uk a licensed Ordnance Survey partner number 100053143
 Reproduction in whole or part is prohibited without the prior permission of Ordnance Survey.

	Site Wynnes Arms	
	Project Name Location Plan	
	Scale 1:1250	

EXISTING SITE PLAN



The drawing forms part of a planning application which should be read in conjunction with the site plan and context and is subject to the provisions of the Town and Country Planning Act 1990 and the Town and Country Planning (General Regulations) Act 1992. It is intended to provide information to the planning authority and does not constitute an offer of any services or goods. It is not intended to be used for any other purpose. All drawings are the property of the design team and shall remain the property of the design team. No part of the drawings shall be reproduced, stored in a retrieval system or transmitted in any form or by any means, electronic, mechanical, photocopying, recording, or by any information storage and retrieval system, without the prior written permission of the design team. The design team shall not be held liable for any loss or damage, whether direct or indirect, arising from the use of the drawings. The design team shall not be held liable for any loss or damage, whether direct or indirect, arising from the use of the drawings. The design team shall not be held liable for any loss or damage, whether direct or indirect, arising from the use of the drawings.



SWALEY CLOSE
 FEARNHEAD
 WASHINGTON,
 CHESHIRE
 WK6 0JH
 Tel: 01828 85431
 Email: info@jtdesign.co.uk

As to be
**PROPOSED CHANGE OF USE FROM A3 TO C3
 OF THE WYNNES ARMS, MANOD ROAD
 BLANAU FESTINOG,
 GWYNEDD,
 LL4 4AR**

Existing Site Plans

Scale	1:200 @ A1
Date	OCTOBER 2019
Drawn by	AM
Checked by	
Drawn by	
Checked by	

Drawing No: 1831019

This is not a contract for design and the client and contractor shall be solely responsible for the accuracy and completeness of the information and documents before commencing work. Do not start from this drawing.

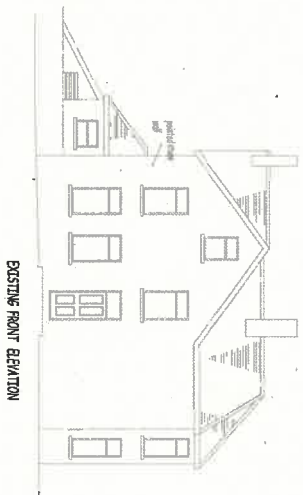
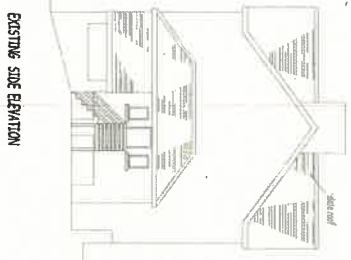
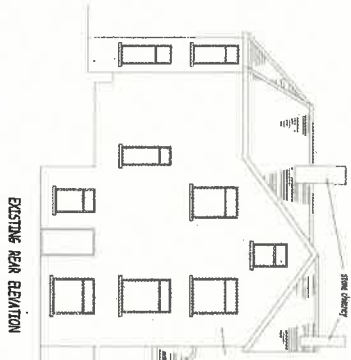
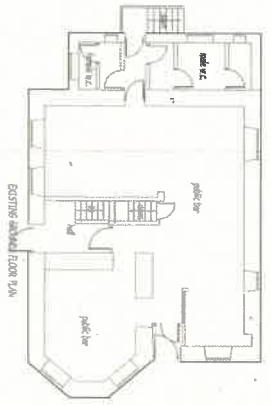
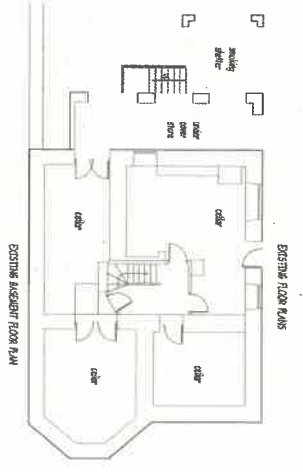

The drawing forms part of a planning application, which contains information only and should not be used as a construction drawing. The information shown is for reference purposes only. All dimensions should be thoroughly checked on site prior to commencement. It is the responsibility of the contractor to verify all dimensions and quantities shown on the drawing. All work shall be carried out in accordance with the Building Act of 1997. All work shall be carried out in accordance with the applicable Statutory Codes of Practice, Building Control requirements and applicable manufacturer's instructions. It is the client's responsibility to ensure the structural stability is thoroughly checked and verified by a structural engineer.

JTdesign
consultancy

5 WINDY CLIFFE
FERREARD
WARRINGTON,
CHESHIRE,
WA9 0DH
T: 01825 816233
M: 07598 929270
E: info@jtdesignconsultancy.com
C: 01825 816233

As the
PROPOSED CHANGE OF USE FROM A3 TO C3
OF THE WINNIES ARMS, MANOD ROAD
BLAENAU FFEINING,
GWYNEDD,
LL41 4AH

Design Title
EXISTING FLOOR PLANS AND ELEVATIONS

Scale
1:100 @ A1
Drawn by
15 OCTOBER 2010
Checked by
18 OCTOBER 2010
Rev

The above is a summary of the drawings and does not constitute a contract. It is the responsibility of the client to ensure that the drawings are used in accordance with the intended purpose. The drawings are provided for information only and should not be used as a construction drawing.



PROPOSED SITE PLAN

JT design
consultancy

3 WISLET CLOSE
FISHERWOOD
WYNNENFOL
MIDWINTER
LLEYN
LL21 0SS
Wales, NN20 2ZB
Email: info@jtdesign.co.uk

As the
PROPOSED CHANGE OF USE FROM A3 TO C3
OF THE WYNNES ARMS, MANOD ROAD
BLAENAU Ffestiniog,
GWYNEDD,
LL41 4AH

PROPOSED SITE PLANS

Scale	1:200 @ A1
Date	OCTOBER 2019
Drawn by	AW
Checked by	
Drawn by	AW
Checked by	

Fig. A1 - Fig. B2 - sections, presented in such a way that reference is made to the height of the ground surface and not to the height of the buildings. The height of the buildings is indicated by the height of the roof line. The height of the ground surface is indicated by the height of the ground surface. The height of the buildings is indicated by the height of the roof line. The height of the ground surface is indicated by the height of the ground surface.

Cynllun Diwygiedig Amended Plan

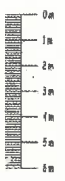
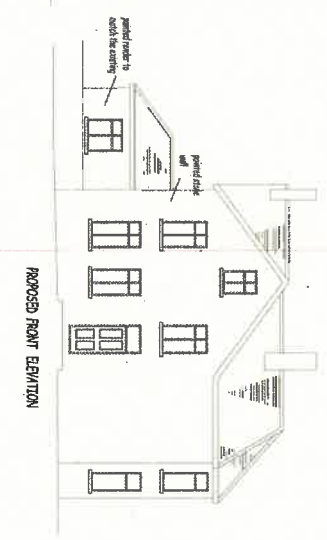
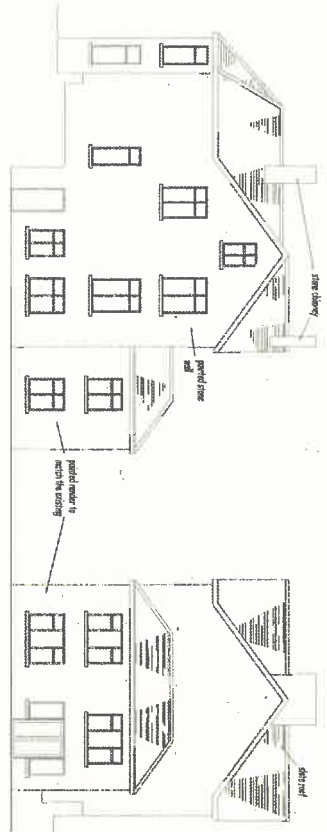
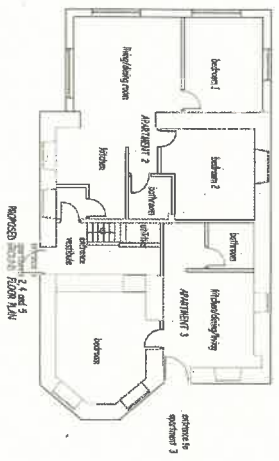
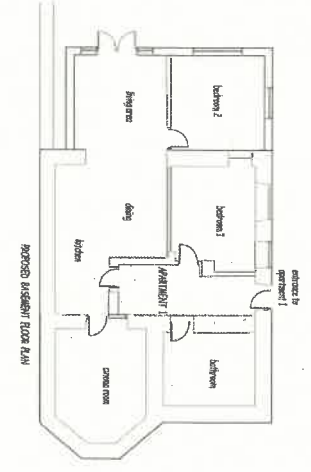

This drawing and all of its contents are the property of JTD design consultancy and shall remain confidential. It is to be used for the purposes of the planning application only and shall not be used for any other purpose. All dimensions should be checked on site prior to construction. No part of this drawing shall be reproduced or transmitted in any form or by any means, electronic, mechanical, photocopying, recording, or by any information storage and retrieval system, without the prior written permission of JTD design consultancy. The design is the property of JTD design consultancy and shall remain confidential. It is to be used for the purposes of the planning application only and shall not be used for any other purpose. All dimensions should be checked on site prior to construction. No part of this drawing shall be reproduced or transmitted in any form or by any means, electronic, mechanical, photocopying, recording, or by any information storage and retrieval system, without the prior written permission of JTD design consultancy.

JTD design
consultancy

51 WELSH CLOSE
EPPINGHAM,
WIMBORNE,
DORSET.
DT99 7JH
Tel: 01306 22777
Email: info@jtdconsultancy.co.uk

As the
PROPOSED CHANGE OF USE FROM A1 TO C3
OF THE WINNERS ARMS, MANOD ROAD
BLAENAU-FESTINOG,
GWYNEDD,
LL14 4AR

PROPOSED FLOOR PLANS AND ELEVATIONS

Scale	1:100 @ A1
Date	OCTOBER 2019
Drawn by	AW
Checked by	
Design/Author	AW
Ref/ID	A

Plan 1 - 10th 2019. All dimensions are in millimetres. All dimensions are to the face of the work unless otherwise stated. All dimensions are to the face of the work unless otherwise stated. All dimensions are to the face of the work unless otherwise stated. All dimensions are to the face of the work unless otherwise stated.