



Rhif y Cais / Application Number : C15/0507/11/LL

Cynllun lleoliad ar gyfer adnabod y safle yn unig. Dim i raddfa.
Location Plan for identification purposes only. Not to scale.



Atgynhychir y map hwn o Ddeunydd yr Ordnance Survey gyda chaniatâd yr Ordnance Survey ar ran Rheolwr Llyfrfa Ei Mawrhydi.
© Hawffraint y Goron.
Mae atgynhychu heb ganiatâd yn torri hawffraint y Goron a gall hyn arwain at erlyniad neu achos sifil.
Cynllun Gwynedd - 100023387 - 2006

This map is reproduced from Ordnance Survey material with the permission of Ordnance Survey on behalf of the Controller of Her Majesty's Stationery Office.
© Crown copyright.
Unauthorised reproduction infringes Crown copyright and may lead to prosecution or civil proceedings.
Cynllun Gwynedd - 100023387 - 2006

21/05/2015

ANGLESEY ROOFING CO.390, HIGH STREET, BANGOR, LL57 1Y1



Scale: 1:1250 | Area: 4Ha | Grid Reference: 258600 372350 | Paper size: A4



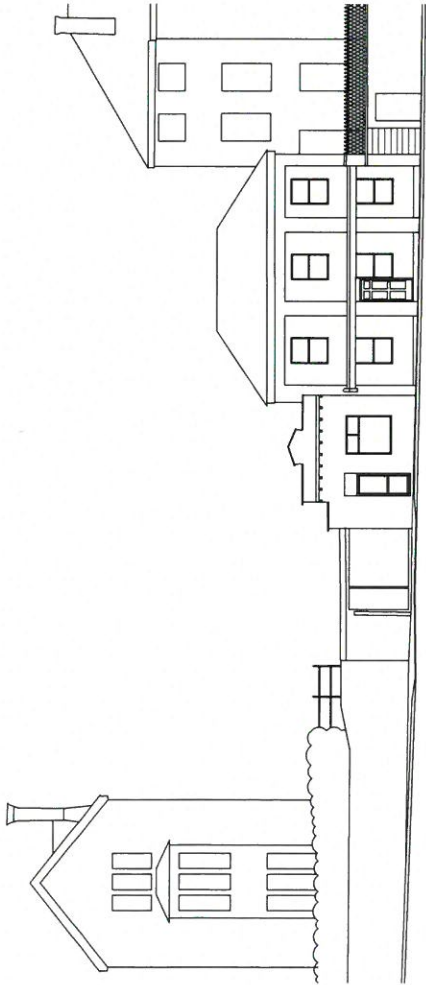

8M DATUM

FACE ELEVATION

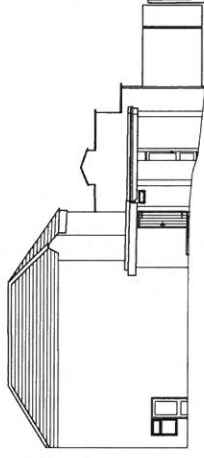

8M DATUM

REAR ELEVATION

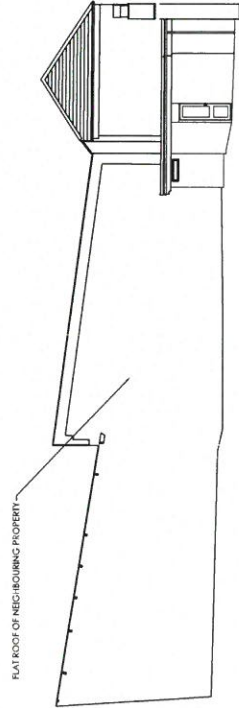

8M DATUM

SECTION X-X

Title:

EXISTING ELEVATIONS
ANGLESEY ROOFING
HIGH STREET
BANGOR



Client:

Address:
BR Architects
2 Churchwell Close
Preston PR5 5QA

Scale:
1. 1:100
2. 1:200
3. 1:500

Scale: 1:1000A1 Date: 22/07/15 Checked: JR DWG No: 1006/02

Survey photo area average produced by:



Curvasure Limited is a company registered in England and Wales. Company No: 4831127
Registered Office: 23 Piccadilly, Manchester, M1 1BS
161-142-53400 161-142-53400
www.curvasure.co.uk

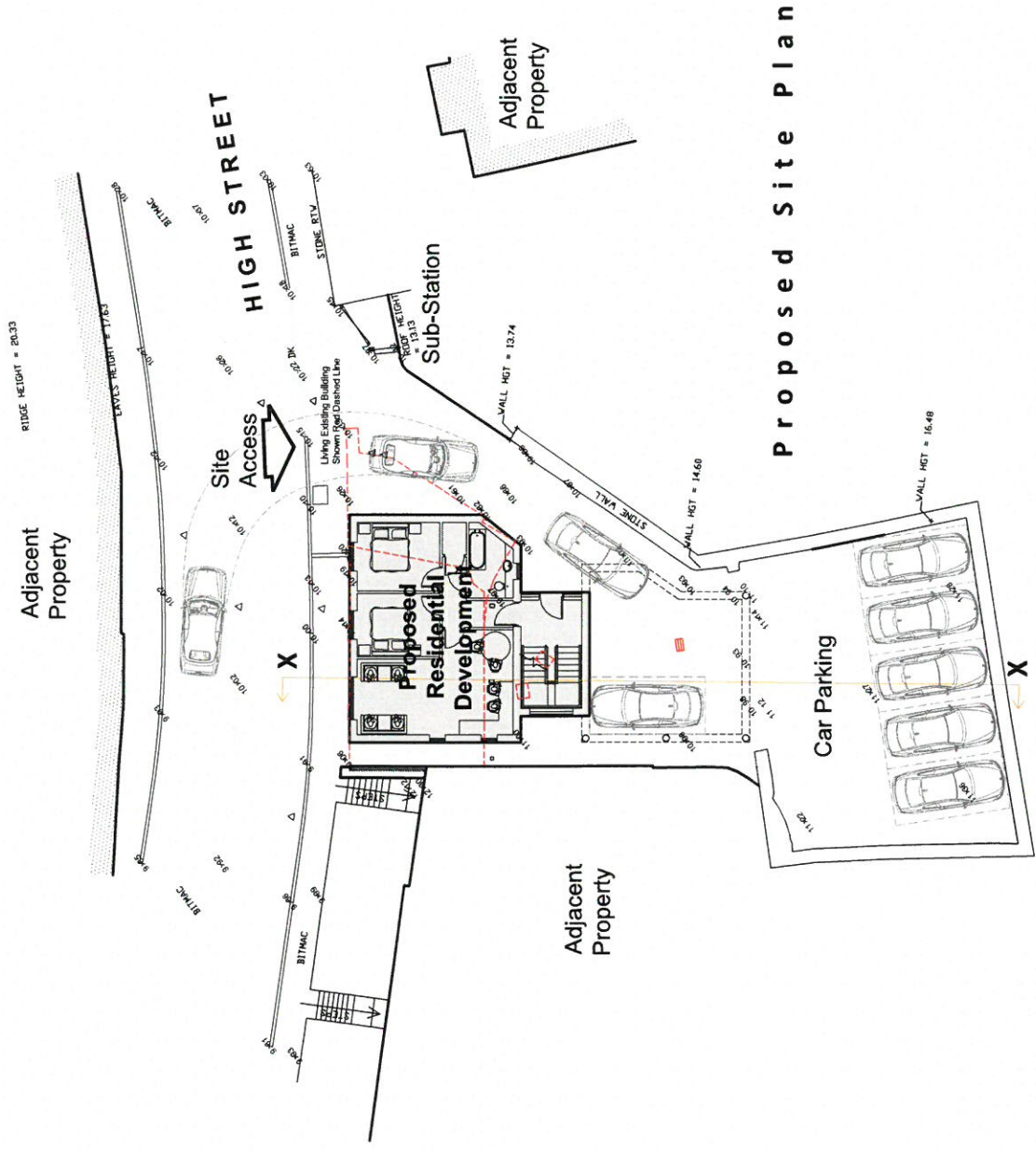

Proposed Site Plan

Planning Drawing



BR Architecture
 2 Chatsworth Close, Rhos-on-Sea,
 Colwyn Bay, Conwy, LL28 4DE
t - 07789 175903
e - info@brarchitecture.com
w - www.brarchitecture.com

Orientation:	Client: Mark Brookwell	Project: Proposed New Build Residential Development
	Location: 390 High Street, Bangor, LL57 1YT	
Revision:	Scale: 1:200	Drawing: Proposed Site Plan (Planning Drawing)
Scale:	Paper: A3	
	Date: Mar, 2015	Drawing No: BR:BROOK-PL01

10m
Scale Bar - 1:100

0m 1 2 3 4 5m

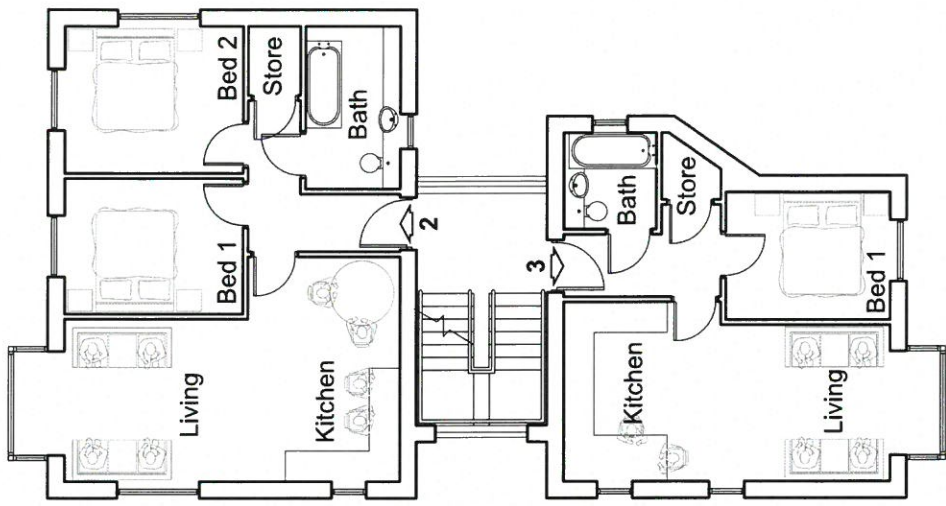

Proposed First Floor Plan

Planning Drawing

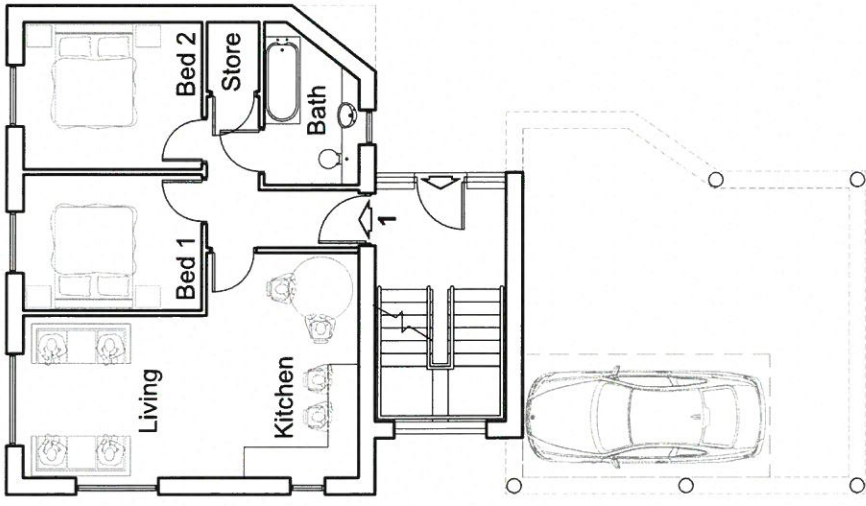

Proposed Ground Floor Plan



BR Architecture
 2 Chatsworth Close, Rhos-on-Sea,
 Colwyn Bay, Conwy, LL28 4DE
 t - 07789 175903
 e - info@brarchitecture.com
 w - www.brarchitecture.com

Client: Mark Brookwell
Location: 390 High Street, Bangor, LL57 1YT
Scale: 1:100 Paper: A3 Date: Mar. 2015
Drawing No: BR:BROOK-PL02

Project: Proposed New Build Residential Development
Drawing: Proposed Floor Plans (Planning Drawing)

Orientation:	Revisions:
Scale: 0m 1 2 3 4 5m 10m	Scale Bar - 1:100

0m 1 2 3 4 5m 10m
Scale Bar - 1:100

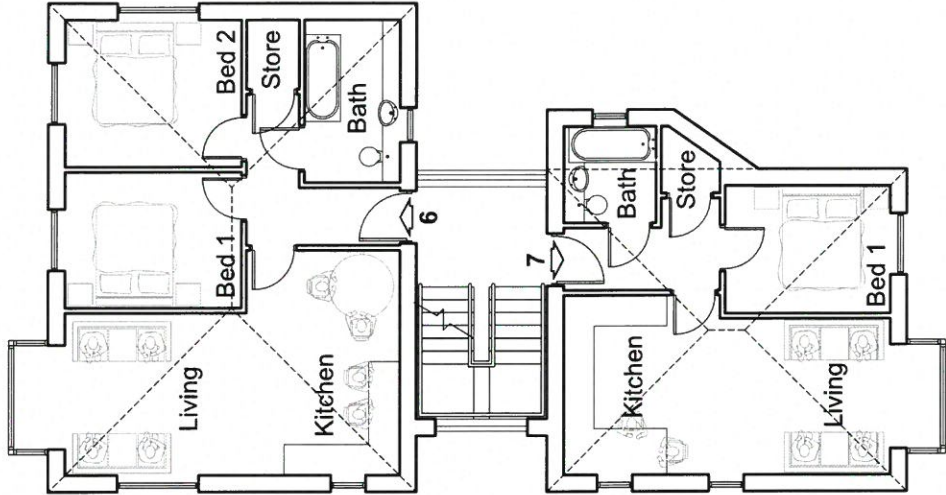

Proposed Second Floor Plan

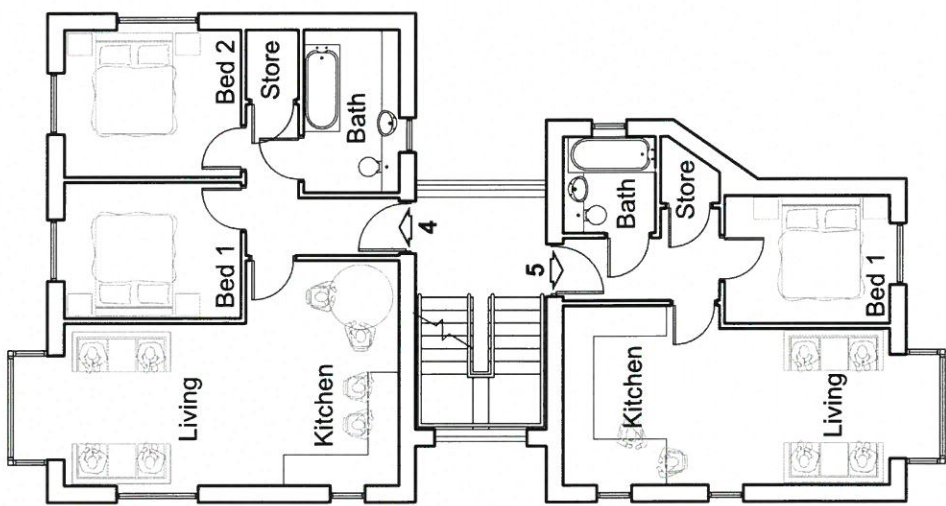

Proposed Third Floor Plan

Planning Drawing



BR Architecture
2 Chatsworth Close, Rhos-on-Sea,
Colwyn Bay, Conwy, LL28 4DE
t - 07789 175903
e - info@brarchitecture.com
w - www.brarchitecture.com

Client: **Mark Brookwell**
Location: **390 High Street, Bangor, LL57 1YT**
Scale: **1:100** Paper: **A3** Date: **Mar. 2015**
Drawing No: **BR:BROOK-PL03**

Project: **Proposed New Build Residential Development**
Drawing: **Proposed Floor Plans (Planning Drawing)**

Orientation: _____

Revisions: _____

Scale: 0m 1 2 3 4 5m 10m
Scale Bar - 1:100

10m
5m
Scale Bar - 1:100

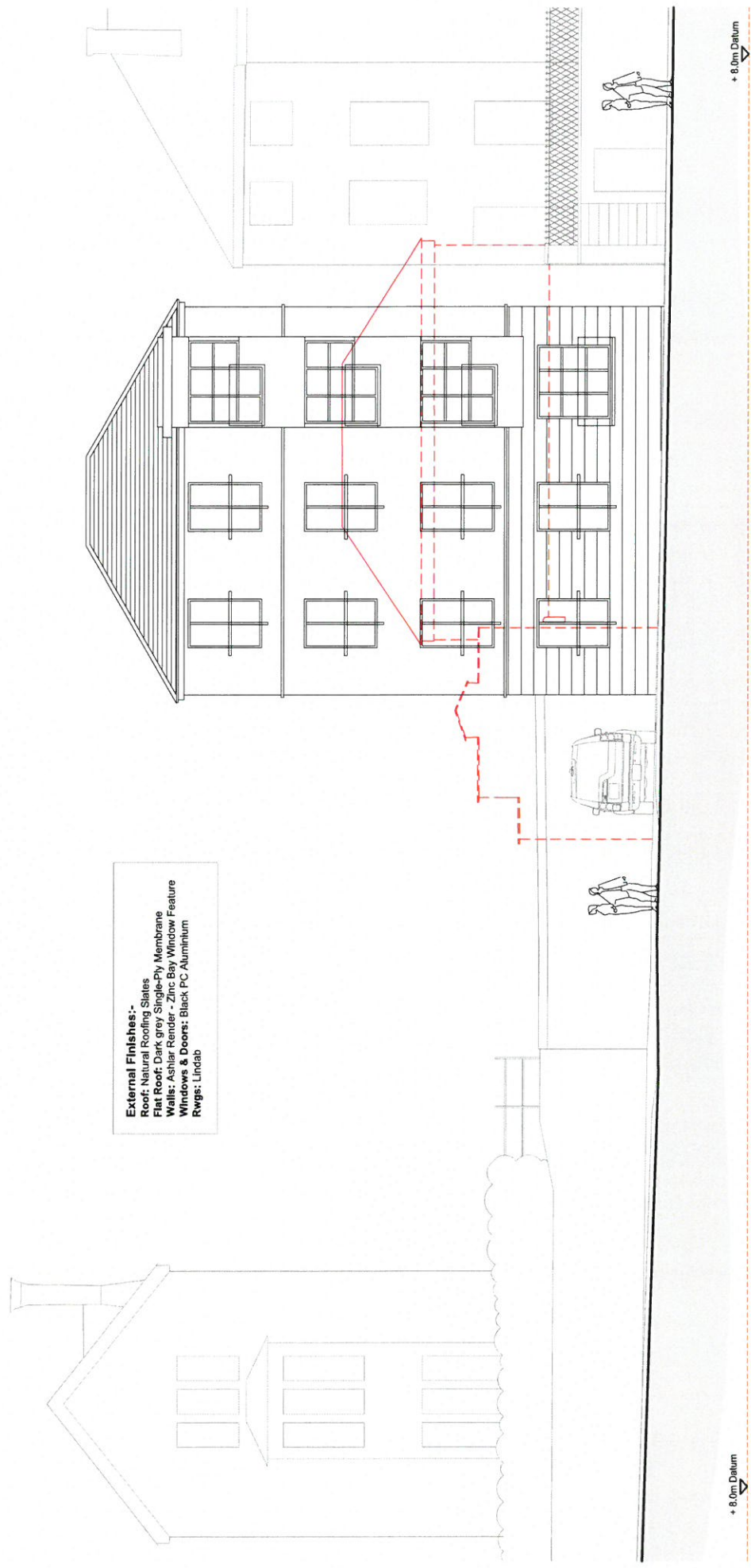

External Finishes:-
 Roof: Natural Roofing Slates
 Flat Roof: Dark grey Single-Ply Membrane
 Walls: Ashlar Render, Zinc Boy Window Feature
 Windows & Doors: Black PC Aluminium
 Rugs: Lincab

Proposed Front Elevation

Orientation:	Revision:	Client: Mark Brookwell	 BR Architecture 2 Chatsworth Close, Rhos-on-Sea, Colwyn Bay, Conwy, LL28 4DE t - 07789 175903 e - info@brarchitecture.com w - www.brarchitecture.com
		Location: 390 High Street, Bangor, LL57 1YT Scale: 1:100 Paper: A3 Date: Mar. 2015 Drawing No: BR:BROOK-PL04	
Project: Proposed New Build Residential Development		Drawing: Proposed Front Elevation (Planning Drawing)	
Scale: 0m 1 2 3 4 5m 10m Scale Bar - 1:100			

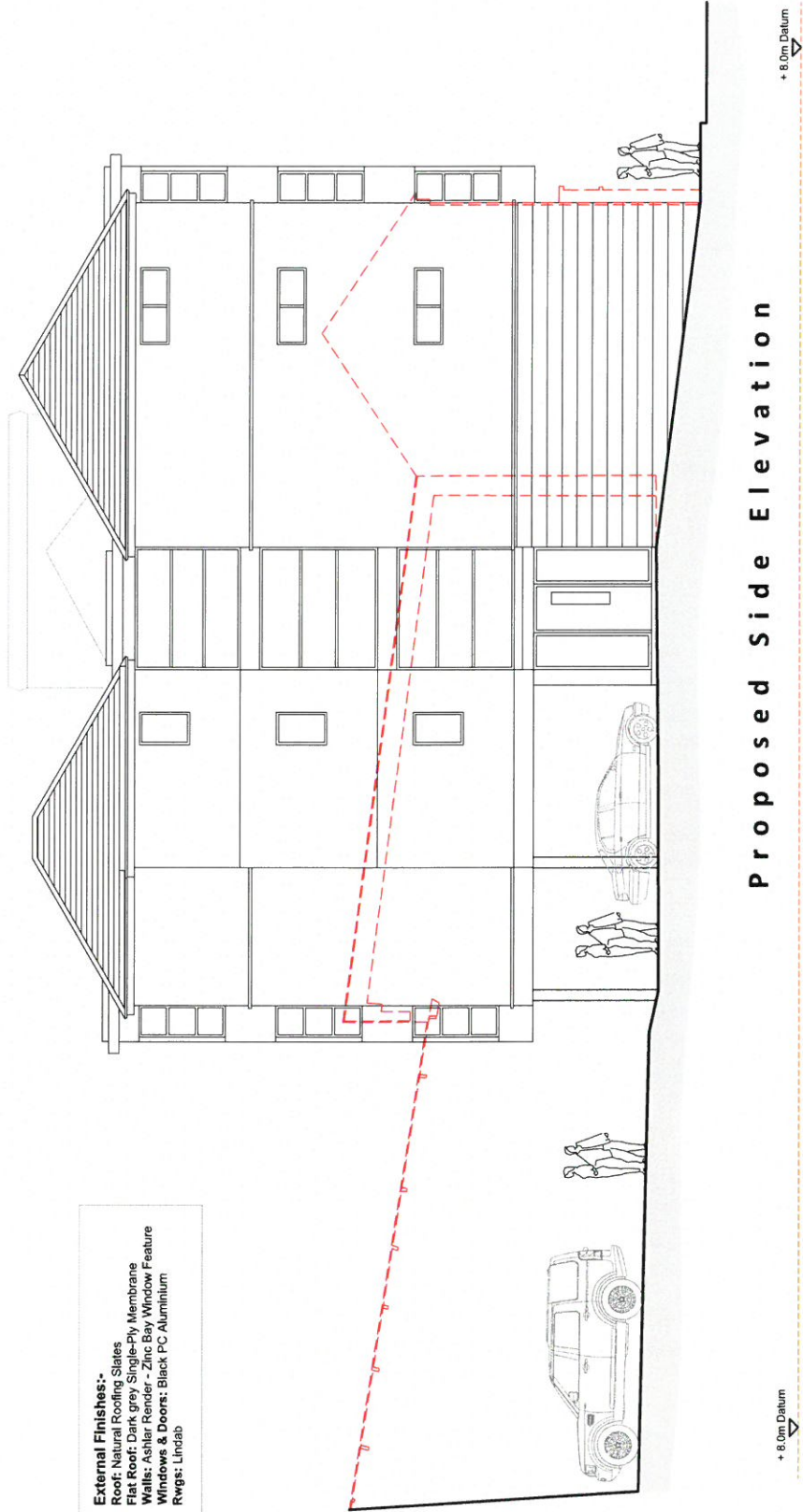

0m 1 2 3 4 5m 10m
Scale Bar - 1:100



External Finishes:-
 Roof: Natural Roofing Slates
 Flat Roof: Dark grey Single-Ply Membrane
 Walls: Ashlar Render - Zinc Bay Window Feature
 Windows & Doors: Black PC Aluminium
 Rwgs: Lindab

Proposed Side Elevation

Planning Drawing

Orientation:	Revision:	 <p>0m 1 2 3 4 5m 10m Scale Bar - 1:100</p>
<p>Project: Proposed New Build Residential Development</p>		<p>Client: Mark Brookwell Location: 390 High Street, Bangor, LL57 1YT Scale: 1:100 Paper: A3 Date: Mar. 2015 Drawing No: BR:BROOK-PL05</p>
<p>Drawing: Proposed Side Elevation (Planning Drawing)</p>		 <p>BR Architecture 2 Chatsworth Close, Rhos-on-Sea, Colwyn Bay, Conwy, LL28 4DE t - 07789 175903 e - info@brarchitecture.com w - www.brarchitecture.com</p>

0m 1 2 3 4 5m 10m
Scale Bar - 1:100

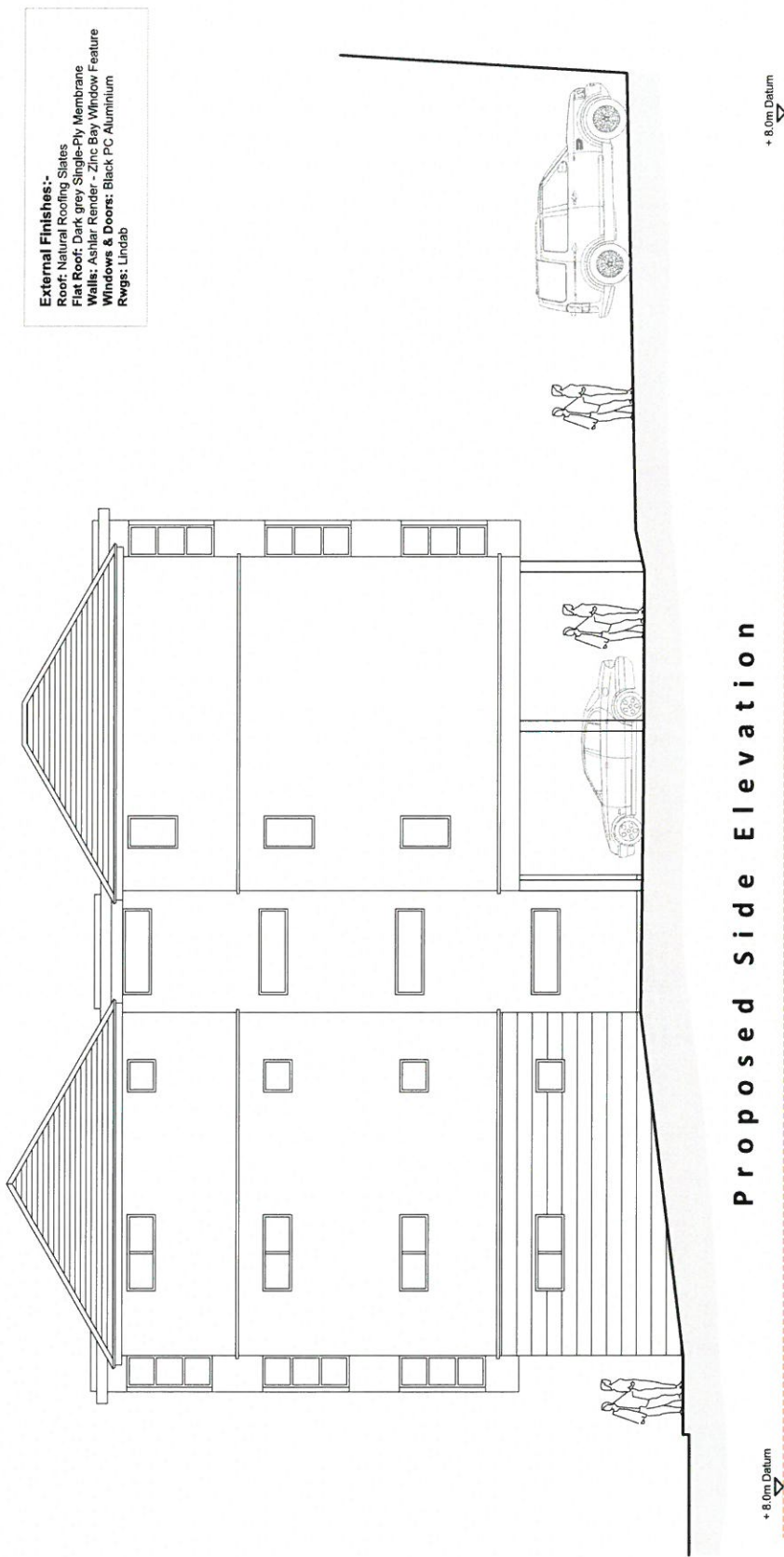

External Finishes:-
Roof: Natural Roofing Slates
Flat Roof: Dark grey Single-Ply Membrane
Walls: Ashlar Render - Zinc Bay Window Feature
Windows & Doors: Black FC Aluminium
Rwgs: Lindab

Proposed Side Elevation

+ 8.0m Datum

+ 8.0m Datum

Planning Drawing

Orientation:	Revision:	Client: Mark Brookwell	
		Location: 390 High Street, Bangor, LL57 1YT	
		Scale: 1:100 Paper: A3 Date: Mar. 2015	BR Architecture 2 Chatsworth Close, Rhos-on-Sea, Colwyn Bay, Conwy, LL28 4DE t - 07789 175903 e - info@brarchitecture.com w - www.brarchitecture.com
		Drawing No: BR:BROOK-PL08	
		Proposed New Build Residential Development	
		Proposed Side Elevation (Planning Drawing)	
	Scale: 0m 1 2 3 4 5m 10m Scale Bar - 1:100		

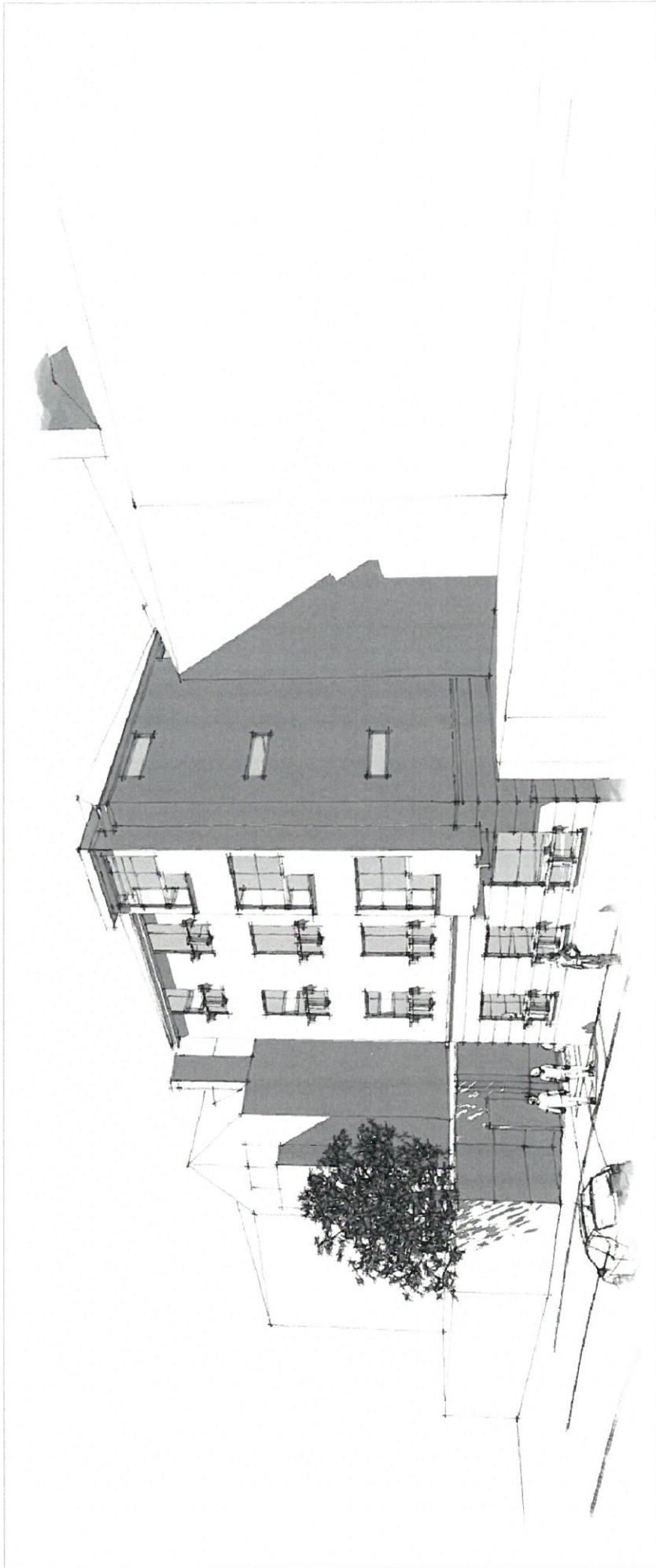

3 D S k e t c h M o d e l

Orientation:	Revision:	<p>Scale: 0m 1 2 3 4 5m 10m</p>	
<p>Project: Proposed New Build Residential Development</p>		<p>Client: Mark Brookwell</p>	<p>BR Architecture 2 Chalsworth Close, Rhos-on-Sea, Colwyn Bay, Conwy, LL28 4DE t - 07789 175903 e - info@brarchitecture.com w - www.brarchitecture.com</p>
<p>Drawing: Proposed 3D Sketch Model (Planning Drawing)</p>		<p>Location: 390 High Street, Bangor, LL57 1YT</p>	
		<p>Scale: A3 Date: Mar. 2015</p>	
		<p>Drawing No: BR:BROOK-PL10</p>	
		<p>Scale Bar - 1:100</p>	

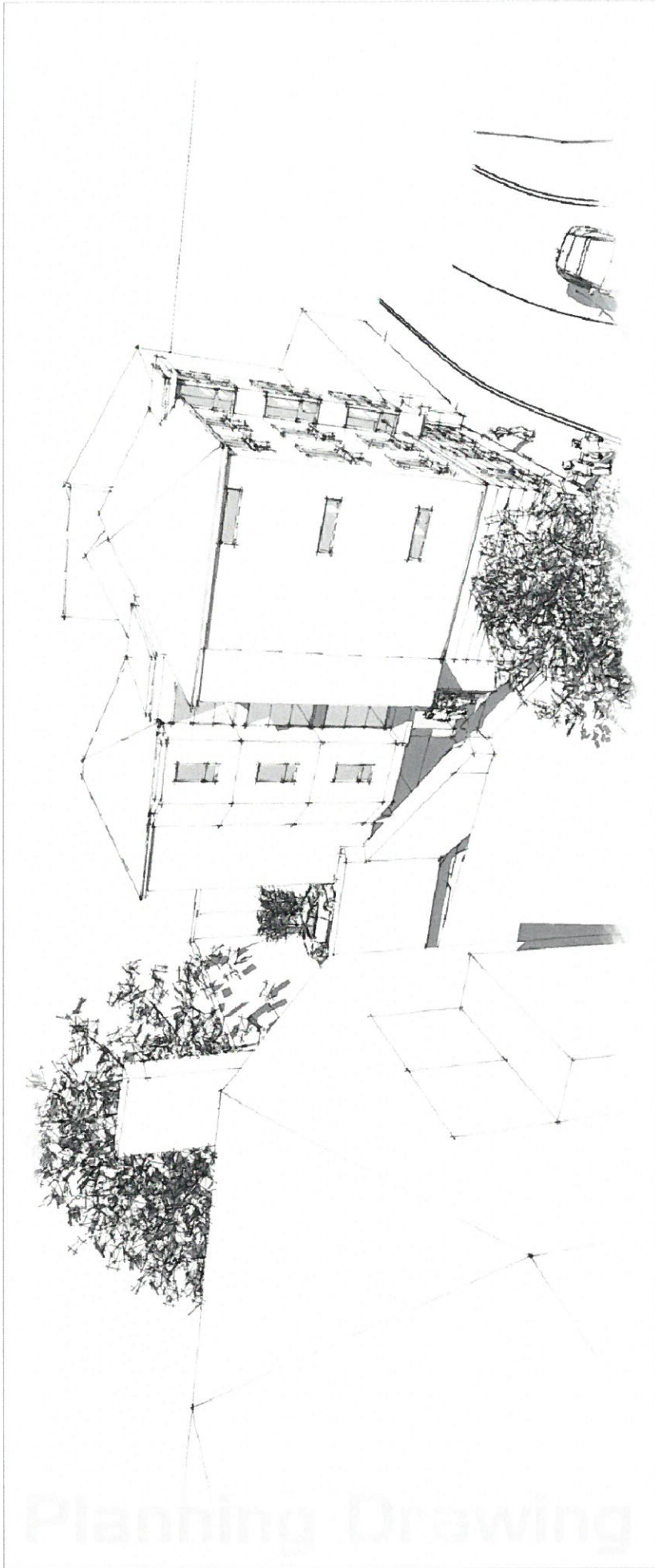

3 D Sketch Model



BR Architecture
 2 Chaisworth Close, Rhos-on-Sea,
 Colwyn Bay, Conwy, LL28 4DE
t - 07789 175903
e - info@brarchitecture.com
w - www.brarchitecture.com

Client: Mark Brookwell
Location: 390 High Street,
 Bangor,
 LL57 1YT
Scale: Paper: A3 Date: Mar. 2015
Drawing No: BR:BROOK-PL11

Project: Proposed New Build Residential
 Development
Drawing: Proposed 3D Sketch Model
 (Planning Drawing)

Orientation:	Revisions:	Scale: 0m 1 2 3 4 5m 10m Scale Bar - 1:100
--------------	------------	--

Planning Drawing



3 D S k e t c h M o d e l



BR Architecture
 2 Chaisworth Close, Rhos-on-Sea,
 Colwyn Bay, Conwy, LL28 4DE
t - 07789 175903
e - info@brarchitecture.com
w - www.brarchitecture.com

Client:	Mark Brookwell
Location:	390 High Street, Bangor, LL57 1YT
Scale:	Paper: A3
Drawing No:	BR:BROOK-PL14
Date:	Mar. 2015

Project:	Proposed New Build Residential Development
Drawing:	Proposed 3D Sketch Model (Planning Drawing)

Orientation:	Revision:
Scale:	

Planning Drawing



3 D CGI Photo Montage



BR Architecture
 2 Chatsworth Close, Rhos-on-Sea,
 Colwyn Bay, Conwy, LL28 4DE
t - 07789 175903
e - info@brarchitecture.com
w - www.brarchitecture.com

Client: Mark Brookwell
Location: 390 High Street, Bangor, LL57 1YT
Scale: Paper: A3
Date: Mar. 2015
Drawing No: BR:BROOK-PL09

Project: Proposed New Build Residential Development
Drawing: Proposed 3D CGI Montage (Planning Drawing)

Orientation:

Revision:

Scale:
 0m 1 2 3 4 5m 10m
Scale Bar - 1:100