

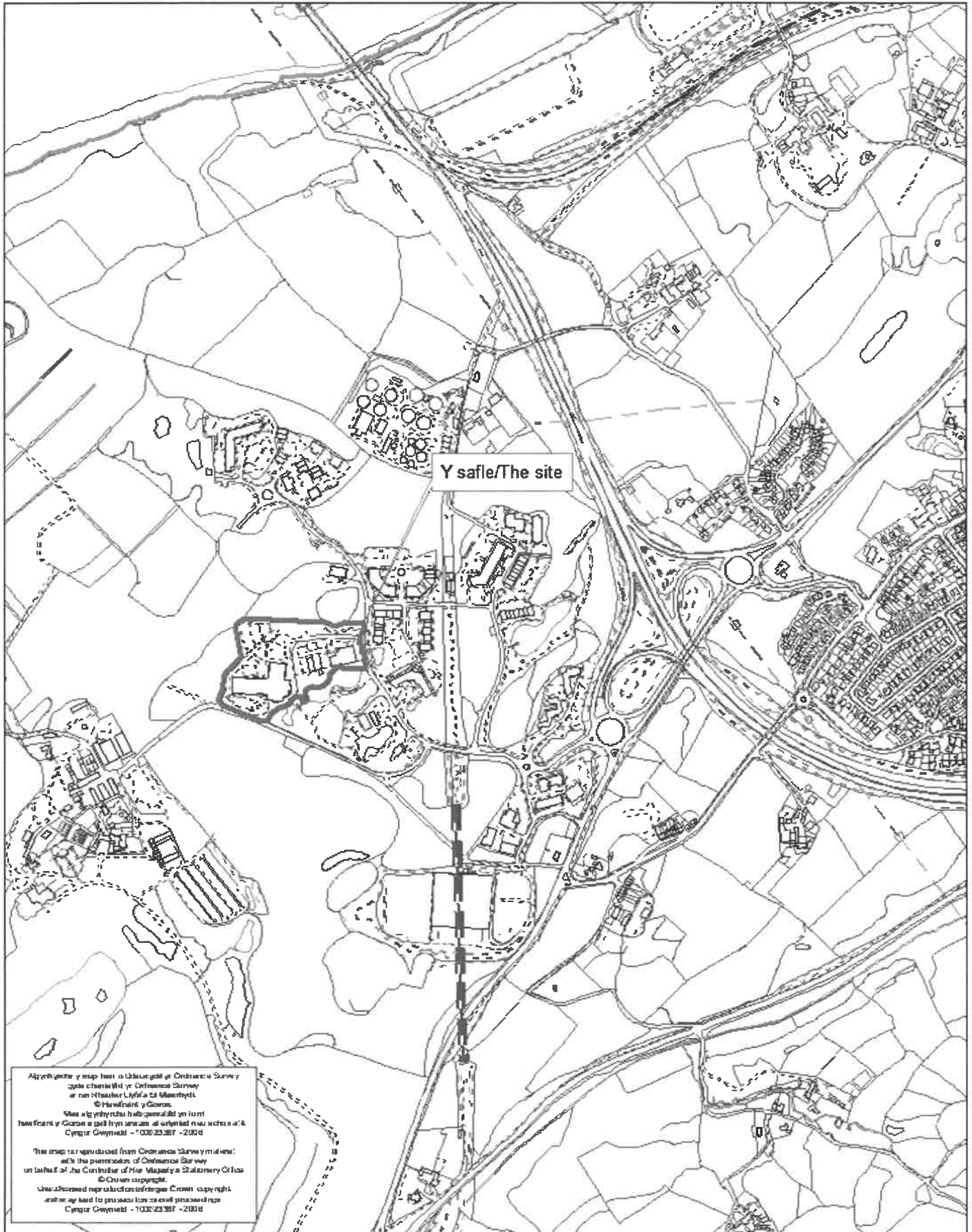

Rhif y Cais / Application Number : C19/0716/25/LL

Cynllun lleoliad ar gyfer adnabod y safle yn unig. Dim i raddfa.  
Location Plan for identification purposes only. Not to scale.



Affwrdd y map hon is dderbyn o'r Cofrestru Survey  
yda chofrestru y Cofrestru Survey  
ar ran Hanesur Llyfrfa a Menter.  
© Hanesur y Gorn.  
Mae'r gwybodaeth hon yn cael ei hysgrifio  
ar ôl i'r Cofrestru Survey a gall hysgrifio hysgrifio a'i  
Cynllun Gwynedd - 1000/23/251 - 2006

This map is reproduced from Ordnance Survey material  
with the permission of Ordnance Survey  
on behalf of the Controller of Her Majesty's Stationery Office  
© Crown copyright.  
Unauthorized reproduction is prohibited.  
Cynllun Gwynedd - 1000/23/251 - 2006

KEY

SITE BOUNDARY  
2.57ha



PI LF MC ISSUED FOR COMMENT 06/06/2019  
 Rev: 01 Description Date

Prepared for: S2 - ISSUED FOR INFORMATION  
 Classification: COMMERCIAL IN CONFIDENCE  
 Client:

Project: PROPOSED BANGOR CAMPUS  
 AT PARC MERIAL, GWYNEDD

Drawing: LOCATION PLAN

Scale	Drawn	Checked	Approved
1:1250	LF	LF	MC

Project No: CS/08/1930 Date: 06/06/2019

Drawn by: [Name]  
 Checked by: [Name]  
 Approved by: [Name]  
 BC-CAP-00-XX-DR-LP-00001 P01

**CAPITA**  
 PROJECT MANAGEMENT

Units: Metric (SI) / Imperial (US) / Both (SI & US)  
 www.capita.co.uk  
 Capita Property and Infrastructure, Ltd

This drawing is the property of CAPITA Architecture and is to be used only for the project and site for which it was prepared. It is not to be used for any other purpose without the written consent of CAPITA Architecture. CAPITA Architecture is not responsible for any errors or omissions in this drawing. CAPITA Architecture is not responsible for any consequences arising from the use of this drawing. CAPITA Architecture is not responsible for any damage or injury resulting from the use of this drawing. CAPITA Architecture is not responsible for any loss of data or information resulting from the use of this drawing. CAPITA Architecture is not responsible for any delay or interruption of work resulting from the use of this drawing. CAPITA Architecture is not responsible for any cost or expense resulting from the use of this drawing. CAPITA Architecture is not responsible for any liability resulting from the use of this drawing. CAPITA Architecture is not responsible for any legal action resulting from the use of this drawing. CAPITA Architecture is not responsible for any other matter resulting from the use of this drawing.

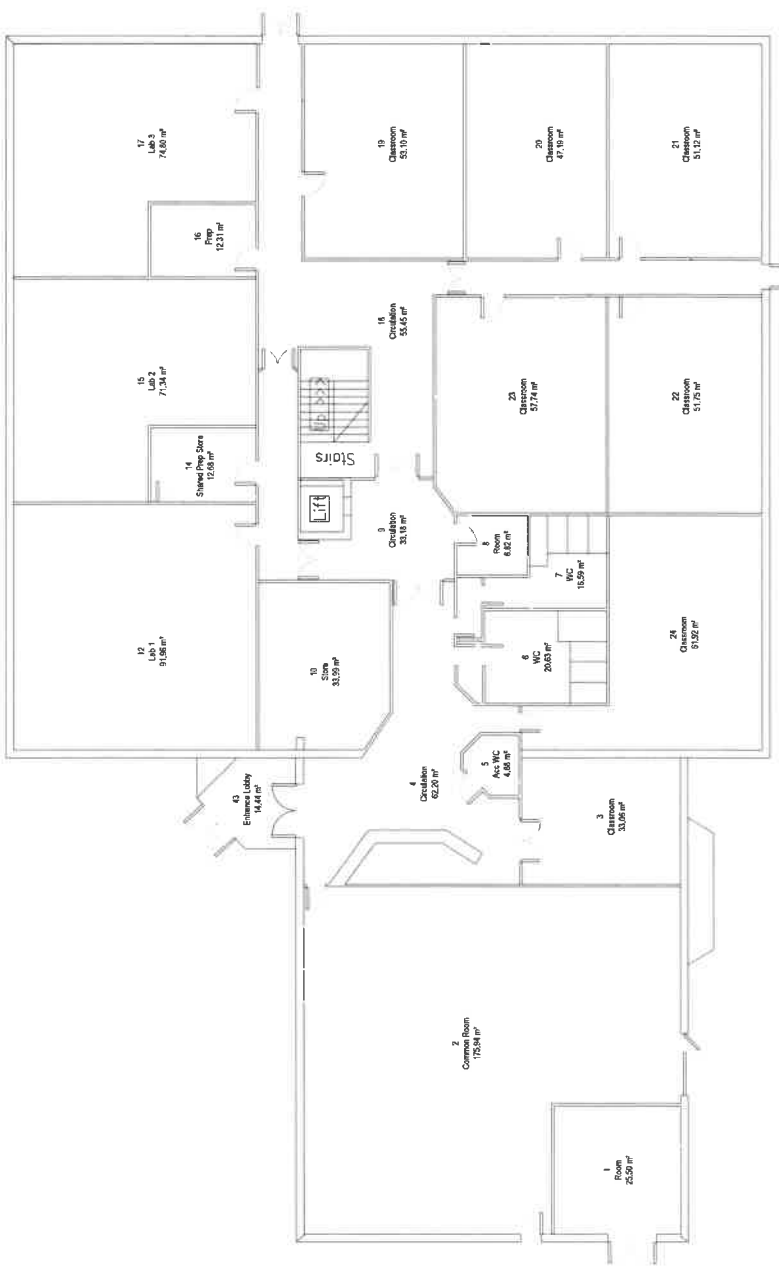

LLWYN BRAIN GROUND FLOOR PLAN

Rev: Description (by) (date)  
 S2 - Fit for information  
 Date:

Project: GLLM - Parc Menai Consultation  
 Plans

Drawing: GA Plan - Ground Floor  
 Llywain Brain Building

Scale: 1:100  
 Date: 24/04/2019

Project No: CS/090557  
 Drawing No: GA-00-DR-A-061001\_JRW



The design is subject to approval by the relevant authorities. The client is responsible for obtaining all necessary permissions and approvals. The design is based on the information provided by the client and is subject to change without notice. The design is not to be used for any other purpose without the written consent of the architect.

**ENVIRONMENTAL INFORMATION**

The design is based on the information provided by the client and is subject to change without notice. The design is not to be used for any other purpose without the written consent of the architect.

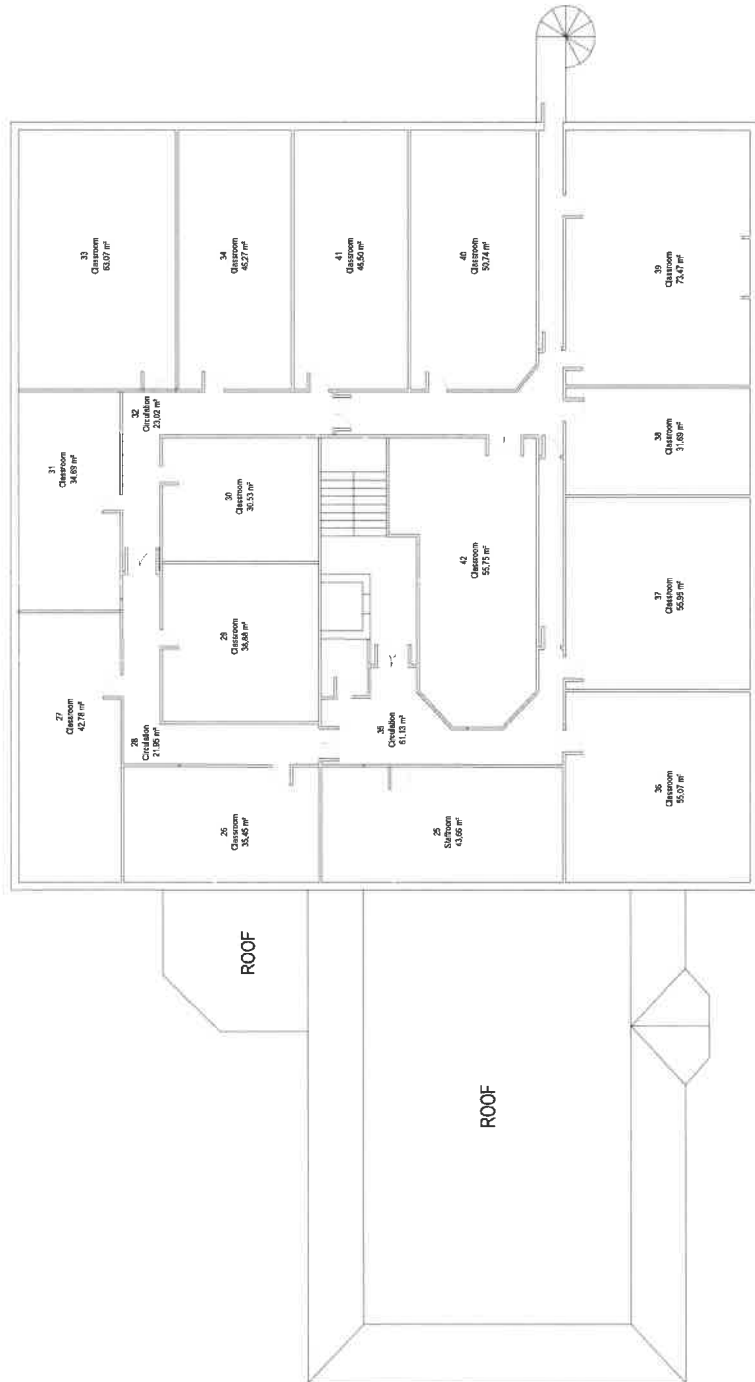

LLWYN BRAIN FIRST FLOOR PLAN

Rev: Description (By/CHKD/APPD) Date

S2 - Fit for information

Client: Commercial In Confidence

Client: GLLM

Project: GLLM - Parc Menai Consultation Plans

Drawn: GA Plan - First Floor Llwyn Brain Building

Scale	Drawn	Checked	Approved
1:100	DB	TG	TG

Project: CS/090557 Date: 24/04/2019

Client: GPM-CAP-XX-01-DR-A-061002

**CAPITA**  
Architecture

Capita Property and Infrastructure Ltd.

The information on this drawing was prepared by the architect and is based on the information provided by the client. The architect is not responsible for the accuracy or completeness of the information provided by the client. The architect is not responsible for the accuracy or completeness of the information provided by the client.

**By Department Legend**

- Business @ Lincoln Menai
- Performing Arts
- Reception
- Service Facilities

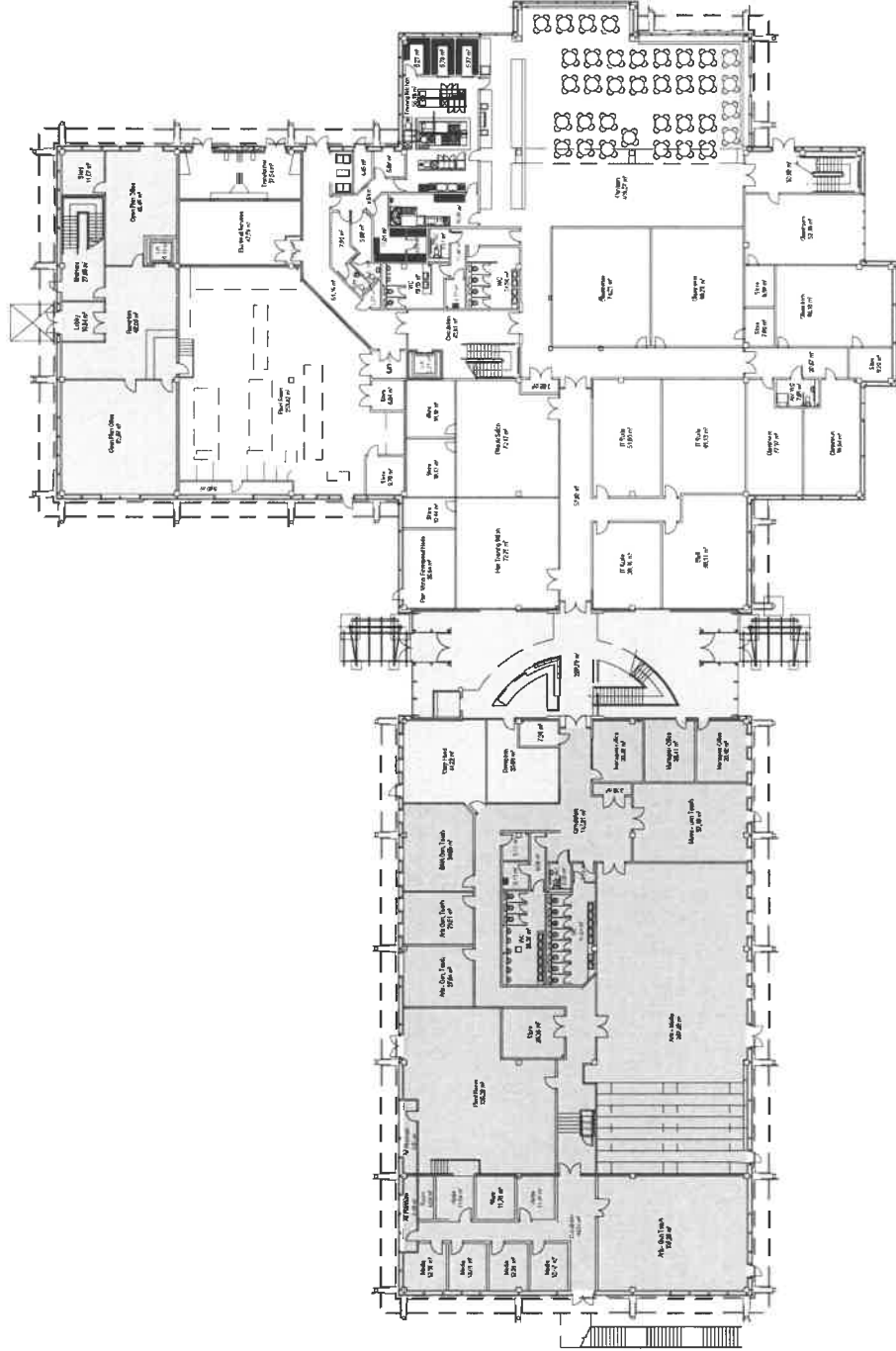

**PROPOSED GROUND FLOOR PLAN**  
**(OPTION 2 - BATCH 1, 2, LIBRARY/E-ZONE/TUTOR SUPPORT & STUDENT SERVICES)**

Rev. Description By / Date / Appr. / Date  
 S2 - Fit for information  
 Commercial in Confidence  
 GLLM

Project: GLLM - Parc Menai Consultation  
 Plans

Drawing: GA Plan - Ground Floor  
 Cast Building

Scale: 1:200	Drawn: DB	Checked: TG	Approved: TG
Project No: CS/090557	Date: 24/04/2019		
Drawing Number: GPM-CAP-XX-DB-A-061001_00W			



THIS PLAN IS THE PROPERTY OF CAPITA ARCHITECTURE AND IS TO BE USED ONLY FOR THE PROJECT AND SITE SPECIFICALLY IDENTIFIED HEREON. IT IS NOT TO BE REPRODUCED, COPIED, OR TRANSMITTED IN ANY FORM OR BY ANY MEANS, ELECTRONIC OR MECHANICAL, INCLUDING PHOTOCOPYING, RECORDING, OR BY ANY INFORMATION STORAGE AND RETRIEVAL SYSTEM, WITHOUT THE WRITTEN PERMISSION OF CAPITA ARCHITECTURE. CAPITA ARCHITECTURE ASSUMES NO LIABILITY FOR ANY DAMAGE OR INJURY TO PERSONS OR PROPERTY, OR FOR ANY CONSEQUENCES ARISING FROM THE USE OF THIS PLAN, WHETHER SUCH DAMAGE OR INJURY, OR SUCH CONSEQUENCES, ARE CAUSED IN WHOLE OR IN PART BY NEGLIGENCE OR OTHERWISE. CAPITA ARCHITECTURE'S LIABILITY IS LIMITED TO THE DESIGN AND CONSTRUCTION OF THE PROJECT SPECIFICALLY IDENTIFIED HEREON. CAPITA ARCHITECTURE DOES NOT WARRANT THAT THE INFORMATION CONTAINED HEREIN IS COMPLETE, ACCURATE, OR CURRENT. CAPITA ARCHITECTURE'S LIABILITY IS LIMITED TO THE DESIGN AND CONSTRUCTION OF THE PROJECT SPECIFICALLY IDENTIFIED HEREON. CAPITA ARCHITECTURE DOES NOT WARRANT THAT THE INFORMATION CONTAINED HEREIN IS COMPLETE, ACCURATE, OR CURRENT.

**SAFETY, HEALTH AND ENVIRONMENTAL INFORMATION**  
 1. ALL WORK SHALL BE IN ACCORDANCE WITH THE MOST RECENT EDITIONS OF THE FOLLOWING:  
 a. CANADIAN NATIONAL STANDARDS (CNS)  
 b. CANADIAN BUILDING CODES (CBC)

- By Department Legend**
- Business @ Linnville Menial
  - John Meeting Rooms
  - Learning Services
  - Philanthropy / Marketing Rooms
  - Sports & Public Services

Rev Description @ / CHK'd / App'd Date  
 S2 - Fill for information  
 Commercial in Confidence  
 Client GLLM

Project GLLM - Parc Menial Consultation  
 Plans

Drawing GA Plan - First Floor  
 Cast building

Scale @ A1	Drawn	Checked	Approved
1:200	DB	TG	TG
Project No.	Date		
CS/090557	24/04/2019		
Drawing Number	Project Name		
GA Plan - First Floor	GPM-CAP-XX-01-DR-A-061002_jpg		

**CAPITA**  
 Architecture  
 1111 14th Street, Suite 100  
 Vancouver, BC V6Z 1Y6  
 Tel: 604.681.1111  
 Fax: 604.681.1112  
 Email: info@capita.ca

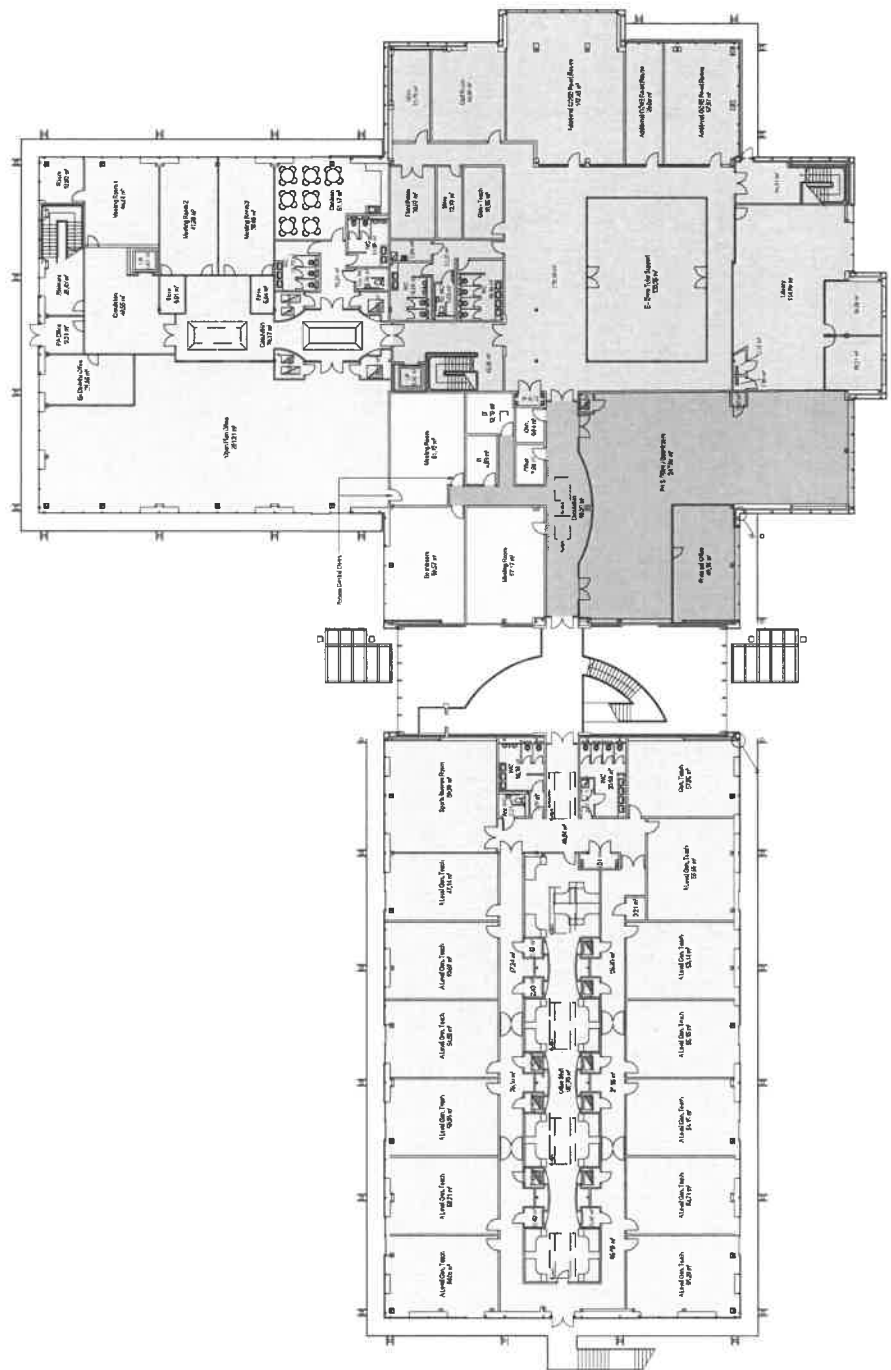

PROPOSED FIRST FLOOR PLAN  
 (OPTION 2 - BATCH 1, 2, LIBRARY/E-ZONE/TUTOR SUPPORT & STUDENT SERVICES)



