

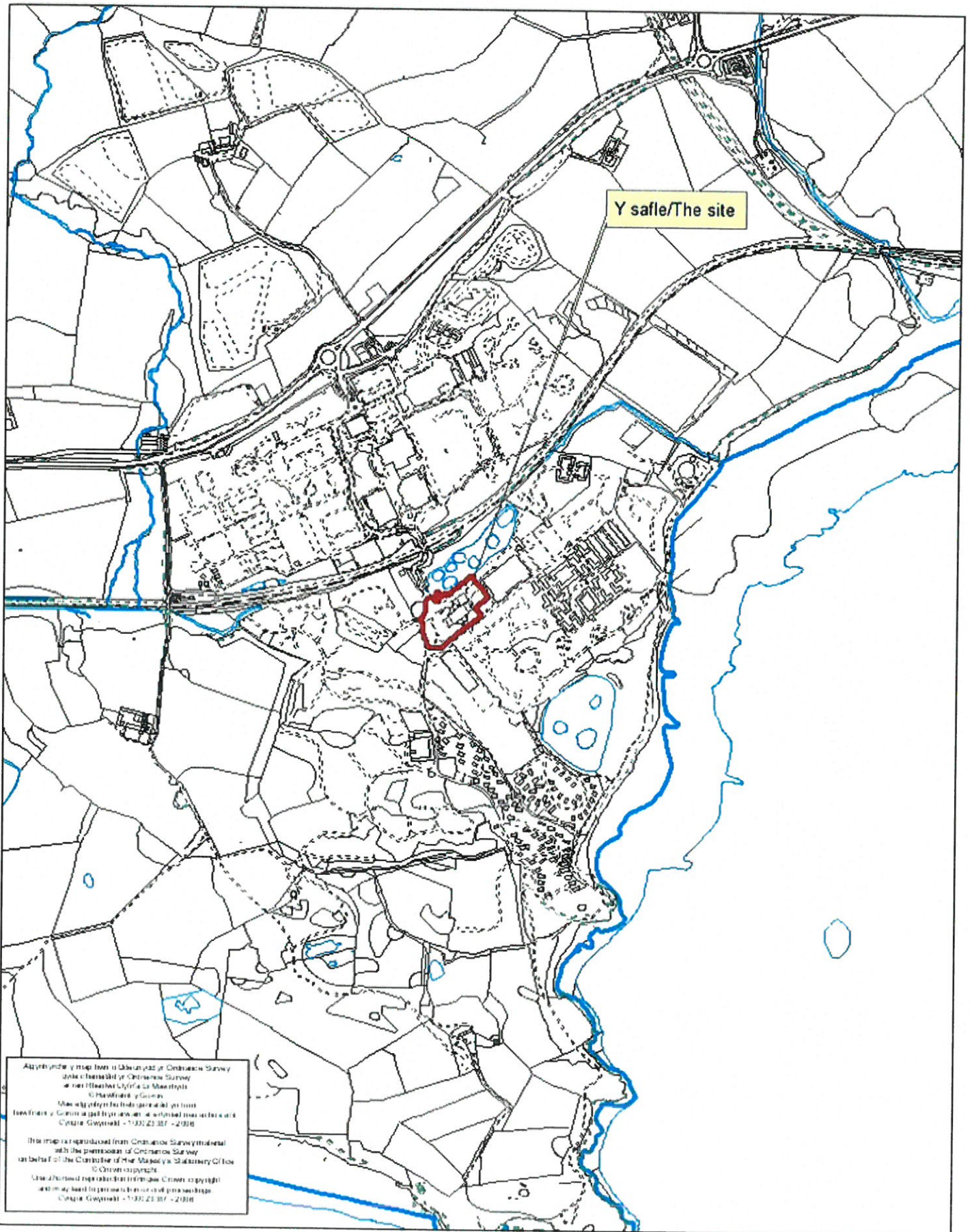

Rhif y Cais / Application Number : C18/0620/40/LL

Cynllun lleoliad ar gyfer adnabod y safle yn unig. Dim i raddfa.  
Location Plan for identification purposes only. Not to scale.



Apwyntir y map hon i ddarparu'r Cynllunio Survey  
data i'r awdurdod y Cynllunio Survey  
a'r Cynllunio Cymunedol a'r Cynllunio  
Cymunedol y Cynllunio.  
Mae'r awdurdod y Cynllunio Survey yn  
darparu'r Cynllunio Cymunedol a'r Cynllunio  
Cymunedol y Cynllunio i'r awdurdod y Cynllunio Survey.  
© Crown copyright  
This map is reproduced from Ordnance Survey material  
with the permission of Ordnance Survey  
on behalf of the Controller of Her Majesty's Stationery Office  
© Crown copyright  
Use of this map is prohibited without the permission of  
Ordnance Survey. © Crown copyright  
Cynllun Gwynedd - 1135 21 37 - 2018



KEY  
— OWNERSHIP LINE  
— APPLICATION SITE BOUNDARY

PRINT DATE: 5 July 2018

PLANNING		
rev	date	description

Revisions

**leisureconcepts** 

the trading estate  
common lane, harnsworth, warwickshire CV8 2EL  
telephone: +44 (0)1926 851454 fax: +44 (0)1926 851776  
email: [admin@leisureconcepts.co.uk](mailto:admin@leisureconcepts.co.uk)  
client:  
**HAVEN - HAFAN Y MOR**  
project:  
Lakeside Activity Garden Area  
title:  
Location Plan

scale: 1:2500 @ A1  
date: 18-03-2018  
drawn by: LC  
drawing no: 1964d.4.001

© this drawing and all the information herein is copyright and remains the property of leisure concepts and any breach of the copyright will be prosecuted wherever figures or dimensions are given they are to be accepted in preference to scaled sizes. the contractors are responsible for verifying all dimensions shown herein before putting any affected work in hand!



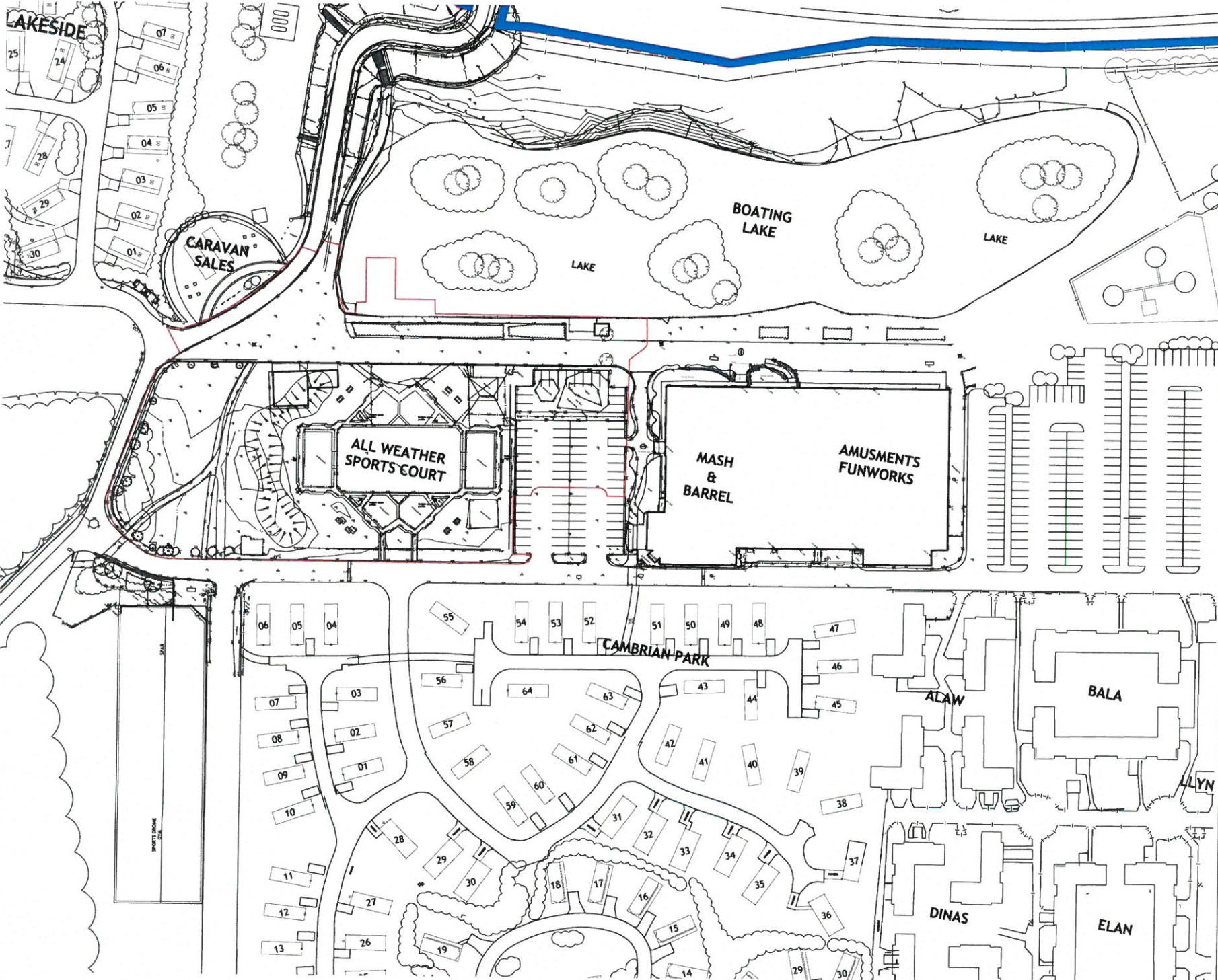

**KEY**  
 — OWNERSHIP LINE  
 — APPLICATION SITE BOUNDARY



PRINT DATE: 5 July 2018	
<b>PLANNING</b>	
by: [ ]	checked: [ ]
Revisions:	by:

**leisureconcepts**

the trading estate  
 common area kernworth warwickshire CV8 2EL  
 telephone: +44 (0)1926 851454 fax: +44 (0)1926 851776

email: admin@leisureconcepts.co.uk  
 client: HAVEN - HAFAN Y MOR

project: Lakeside Activity Garden Area

title: Existing Site Plan

scale: 1:500 @ A1	date: 18-03-2018
drawn by: LC	drawing no: 1964d1.4.002

© the drawing and all the information herein is copyright and remains the property of leisureconcepts and any breach of this copyright will be prosecuted. wherever figured dimensions are given they are to be accepted in preference to actual measurement. the contractor is responsible for verifying all dimensions shown hereon before putting any affected work in hand.

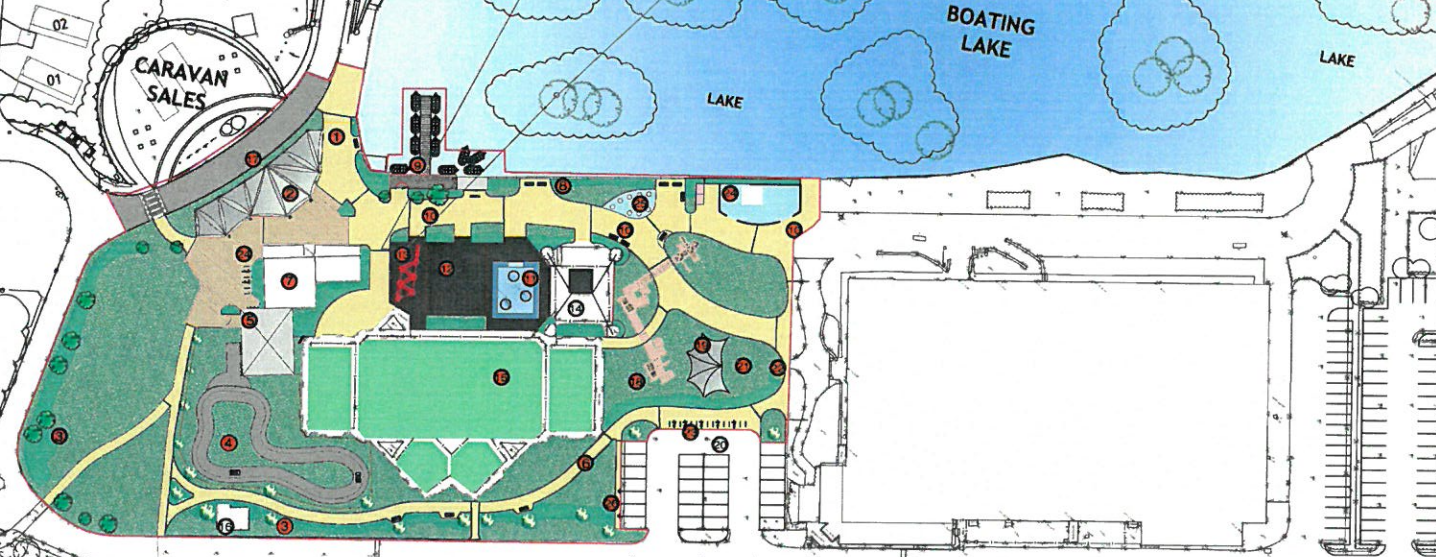
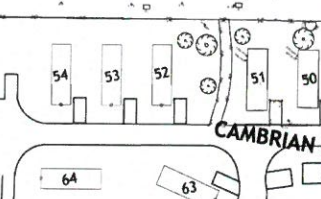
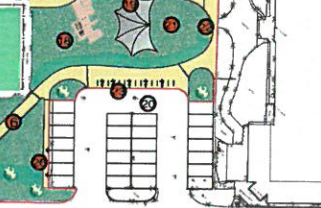
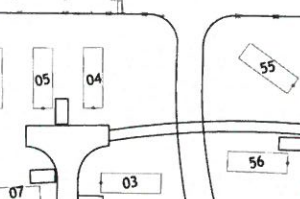
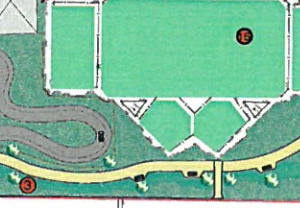
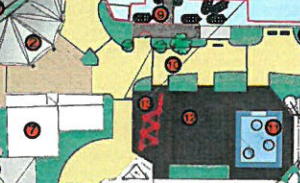
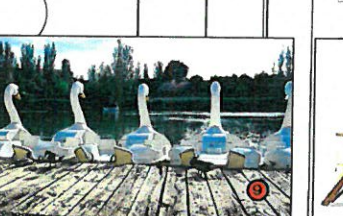
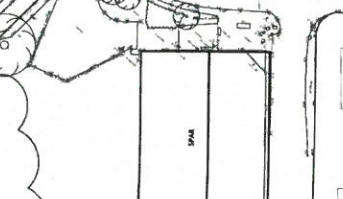
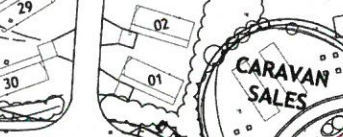
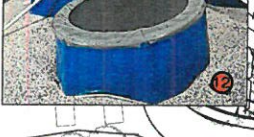
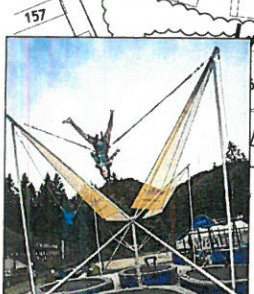

- NUMBER KEY**
1. New arch sign 'Dragon Lake' activity gardens
  2. New (secure-able) kart display / hire area with tensile structure over - Steel columns & White coated structural fabric - approx. 3m high
  3. New landscaping / barrier - set back from road with turf to kerb to facilitate visibility
  4. Mini-jeep safari track
  5. New kart maintenance hut & control point for mini-jeeps - 3.8m high
  6. New footpath with landscaping to shield road
  7. Pedalo boat hire from existing refurbished boat house
  8. Refurbished existing fence to lake edge & add new lower, stepped landscaping with lakeside viewpoints and benches
  9. New jetty and storage container
  10. Realigned - 'Natural surface' main walkway - approx. 6m wide
  11. Activity area water walkers - footprint approx. 19m x 11m
  12. Activity area - bungee trampolines - approx. 20m x 12m x 2.5m high
  13. Activity area - low ropes - natural timber finish - approx. 20m x 11.5m x 2.5m high
  14. Existing climbing wall in new fenced enclosure to incorporate wall anchors - 12m high
  15. Multi Use Games Area refurbished - natural timber finish
  16. Existing sub station
  17. Widening of Existing Road
  18. Children's play structure - an 'L-shaped' structure consisting of 3 climbing frames interconnected by bridging play structures over pathway below - approx. 16m north-south and 18m east-west, 6m high - natural timber finish
  19. Kids' sand play with water pump & canopy over approx. - 14m x 7.5m x 3m high
  20. Existing parking - Reduced area
  21. Tots play items - area approx. 13m x 10m
  22. Main 'pub' sign
  23. Sheffield Stand Bike Rack
  24. Dancing waters with beach hut changing cubicles (pink) to side of existing boat house - hut: 2.1m high - natural timber finish
  25. Interactive multi sensory musical game
  26. Charging pedestal for electric vehicles

- PROPOSED MATERIAL FINISHES**
- Blitmac Road Surface - Dark grey
  - Golden Macadam Path
  - Tegula Block Paving - Traditional
  - Playground Grade bark chips & mulch
  - Decking
  - Pontoon jetty
  - Turf
  - Planting - low level bushes
  - Raised Planters
  - Wet pour surfacing

**KEY**  
 — OWNERSHIP LINE  
 — APPLICATION SITE BOUNDARY

PRINT DATE: 6 July 2018

**PLANNING**

No	Date	Description	By

Revisions

**leisureconcepts**

the trading estate  
 common lane, Kershworth, Warrickshire, CV8 2EL,  
 telephone: +44 (0)1926 851454 fax: +44 (0)1926 851778

email: admin@leisureconcepts.co.uk

client: HAVEN - HAFAN Y MOR

project: Lakeside Activity Garden Area

title: Proposed Site Plan

scale: 1:500 @ A1      date: 15-06-2018  
 drawn by: KK      drawing no: 1964d1.4.003A

© This drawing and all the information herein is copyright and remains the property of Leisure Concepts and any breach of this copyright will be prosecuted. Where the scale dimensions are not provided, the dimensions shown in brackets are preferred to the dimensions in scaled areas. The contractor is responsible for verifying all dimensions shown herein before cutting any affected work in hand.

SCALE 1:500