

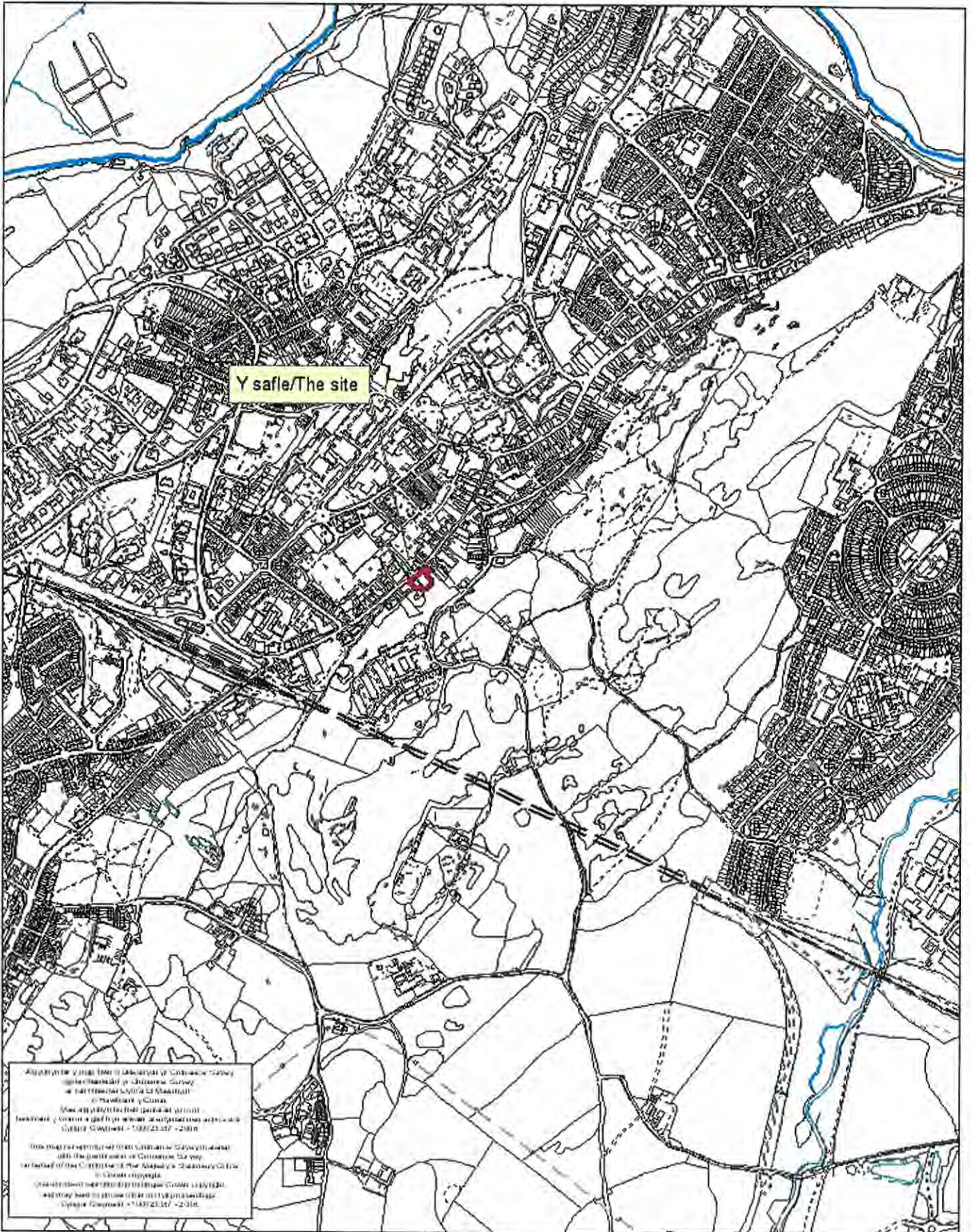

Rhif y Cais / Application Number : C18/0409/11/LL

Cynllun lleoliad ar gyfer adnabod y safle yn unig. Dim i raddfa.
Location Plan for identification purposes only. Not to scale.

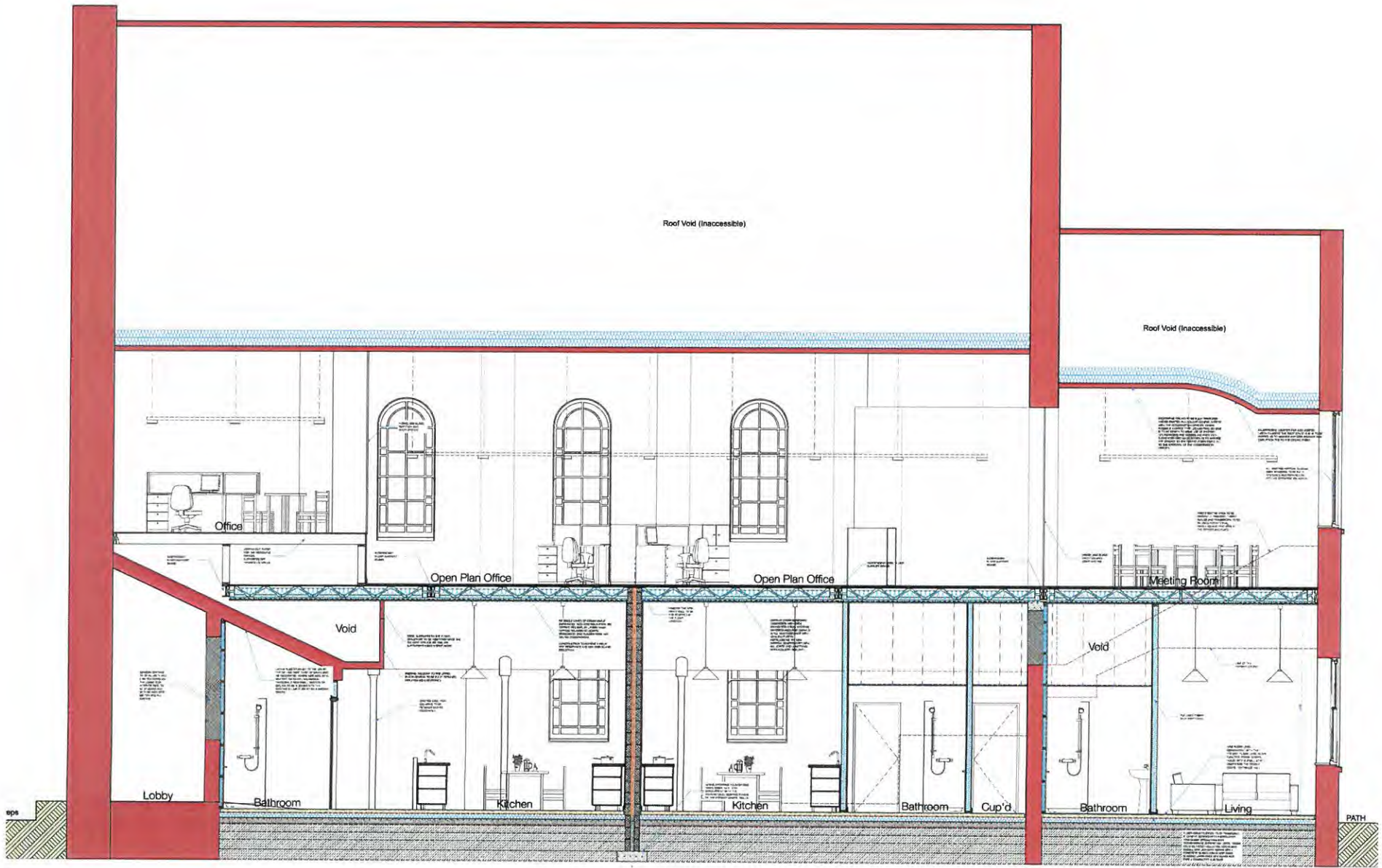





Roof Timber Representation Notes

Roof timber shall be designed to ensure adequate spans between top and bottom members of timber. Member profiles, gable ends shall be formed with a minimum 25mm overhang beyond the main structure to ensure adequate drainage. All roof timber shall be treated with preservative treatment to protect against rot and insect attack. The roof void shall be inaccessible. The roof void shall be protected from fire by a fire-resisting partition wall of the same construction as the external walls of the building. The roof void shall be protected from fire by a fire-resisting partition wall of the same construction as the external walls of the building. The roof void shall be protected from fire by a fire-resisting partition wall of the same construction as the external walls of the building.

Partitions & Wall Notes

Partitions shall be constructed to ensure adequate spans between top and bottom members of timber. Member profiles, gable ends shall be formed with a minimum 25mm overhang beyond the main structure to ensure adequate drainage. All roof timber shall be treated with preservative treatment to protect against rot and insect attack. The roof void shall be inaccessible. The roof void shall be protected from fire by a fire-resisting partition wall of the same construction as the external walls of the building. The roof void shall be protected from fire by a fire-resisting partition wall of the same construction as the external walls of the building.

Roofing Notes

Roofing shall be designed to ensure adequate spans between top and bottom members of timber. Member profiles, gable ends shall be formed with a minimum 25mm overhang beyond the main structure to ensure adequate drainage. All roof timber shall be treated with preservative treatment to protect against rot and insect attack. The roof void shall be inaccessible. The roof void shall be protected from fire by a fire-resisting partition wall of the same construction as the external walls of the building. The roof void shall be protected from fire by a fire-resisting partition wall of the same construction as the external walls of the building.

Structural Notes

Structural shall be designed to ensure adequate spans between top and bottom members of timber. Member profiles, gable ends shall be formed with a minimum 25mm overhang beyond the main structure to ensure adequate drainage. All roof timber shall be treated with preservative treatment to protect against rot and insect attack. The roof void shall be inaccessible. The roof void shall be protected from fire by a fire-resisting partition wall of the same construction as the external walls of the building. The roof void shall be protected from fire by a fire-resisting partition wall of the same construction as the external walls of the building.

General Notes

General shall be designed to ensure adequate spans between top and bottom members of timber. Member profiles, gable ends shall be formed with a minimum 25mm overhang beyond the main structure to ensure adequate drainage. All roof timber shall be treated with preservative treatment to protect against rot and insect attack. The roof void shall be inaccessible. The roof void shall be protected from fire by a fire-resisting partition wall of the same construction as the external walls of the building. The roof void shall be protected from fire by a fire-resisting partition wall of the same construction as the external walls of the building.

Proposed Building Section



The Office 10 Douglas Road, Bangor, Co. Antrim, BT20 8JY
 Tel: 028 38 71 1111 Fax: 028 38 71 1112 Email: info@gibbern.com

Capel Pendref
 High Street
 Bangor

Proposed Section

Part Name	Part No.	Part Name	Part No.
Roof	1000	Roof	1000
Roof	1001	Roof	1001
Roof	1002	Roof	1002
Roof	1003	Roof	1003
Roof	1004	Roof	1004
Roof	1005	Roof	1005
Roof	1006	Roof	1006
Roof	1007	Roof	1007
Roof	1008	Roof	1008
Roof	1009	Roof	1009
Roof	1010	Roof	1010
Roof	1011	Roof	1011
Roof	1012	Roof	1012
Roof	1013	Roof	1013
Roof	1014	Roof	1014
Roof	1015	Roof	1015
Roof	1016	Roof	1016
Roof	1017	Roof	1017
Roof	1018	Roof	1018
Roof	1019	Roof	1019
Roof	1020	Roof	1020
Roof	1021	Roof	1021
Roof	1022	Roof	1022
Roof	1023	Roof	1023
Roof	1024	Roof	1024
Roof	1025	Roof	1025
Roof	1026	Roof	1026
Roof	1027	Roof	1027
Roof	1028	Roof	1028
Roof	1029	Roof	1029
Roof	1030	Roof	1030
Roof	1031	Roof	1031
Roof	1032	Roof	1032
Roof	1033	Roof	1033
Roof	1034	Roof	1034
Roof	1035	Roof	1035
Roof	1036	Roof	1036
Roof	1037	Roof	1037
Roof	1038	Roof	1038
Roof	1039	Roof	1039
Roof	1040	Roof	1040
Roof	1041	Roof	1041
Roof	1042	Roof	1042
Roof	1043	Roof	1043
Roof	1044	Roof	1044
Roof	1045	Roof	1045
Roof	1046	Roof	1046
Roof	1047	Roof	1047
Roof	1048	Roof	1048
Roof	1049	Roof	1049
Roof	1050	Roof	1050
Roof	1051	Roof	1051
Roof	1052	Roof	1052
Roof	1053	Roof	1053
Roof	1054	Roof	1054
Roof	1055	Roof	1055
Roof	1056	Roof	1056
Roof	1057	Roof	1057
Roof	1058	Roof	1058
Roof	1059	Roof	1059
Roof	1060	Roof	1060
Roof	1061	Roof	1061
Roof	1062	Roof	1062
Roof	1063	Roof	1063
Roof	1064	Roof	1064
Roof	1065	Roof	1065
Roof	1066	Roof	1066
Roof	1067	Roof	1067
Roof	1068	Roof	1068
Roof	1069	Roof	1069
Roof	1070	Roof	1070
Roof	1071	Roof	1071
Roof	1072	Roof	1072
Roof	1073	Roof	1073
Roof	1074	Roof	1074
Roof	1075	Roof	1075
Roof	1076	Roof	1076
Roof	1077	Roof	1077
Roof	1078	Roof	1078
Roof	1079	Roof	1079
Roof	1080	Roof	1080
Roof	1081	Roof	1081
Roof	1082	Roof	1082
Roof	1083	Roof	1083
Roof	1084	Roof	1084
Roof	1085	Roof	1085
Roof	1086	Roof	1086
Roof	1087	Roof	1087
Roof	1088	Roof	1088
Roof	1089	Roof	1089
Roof	1090	Roof	1090
Roof	1091	Roof	1091
Roof	1092	Roof	1092
Roof	1093	Roof	1093
Roof	1094	Roof	1094
Roof	1095	Roof	1095
Roof	1096	Roof	1096
Roof	1097	Roof	1097
Roof	1098	Roof	1098
Roof	1099	Roof	1099
Roof	1100	Roof	1100

