

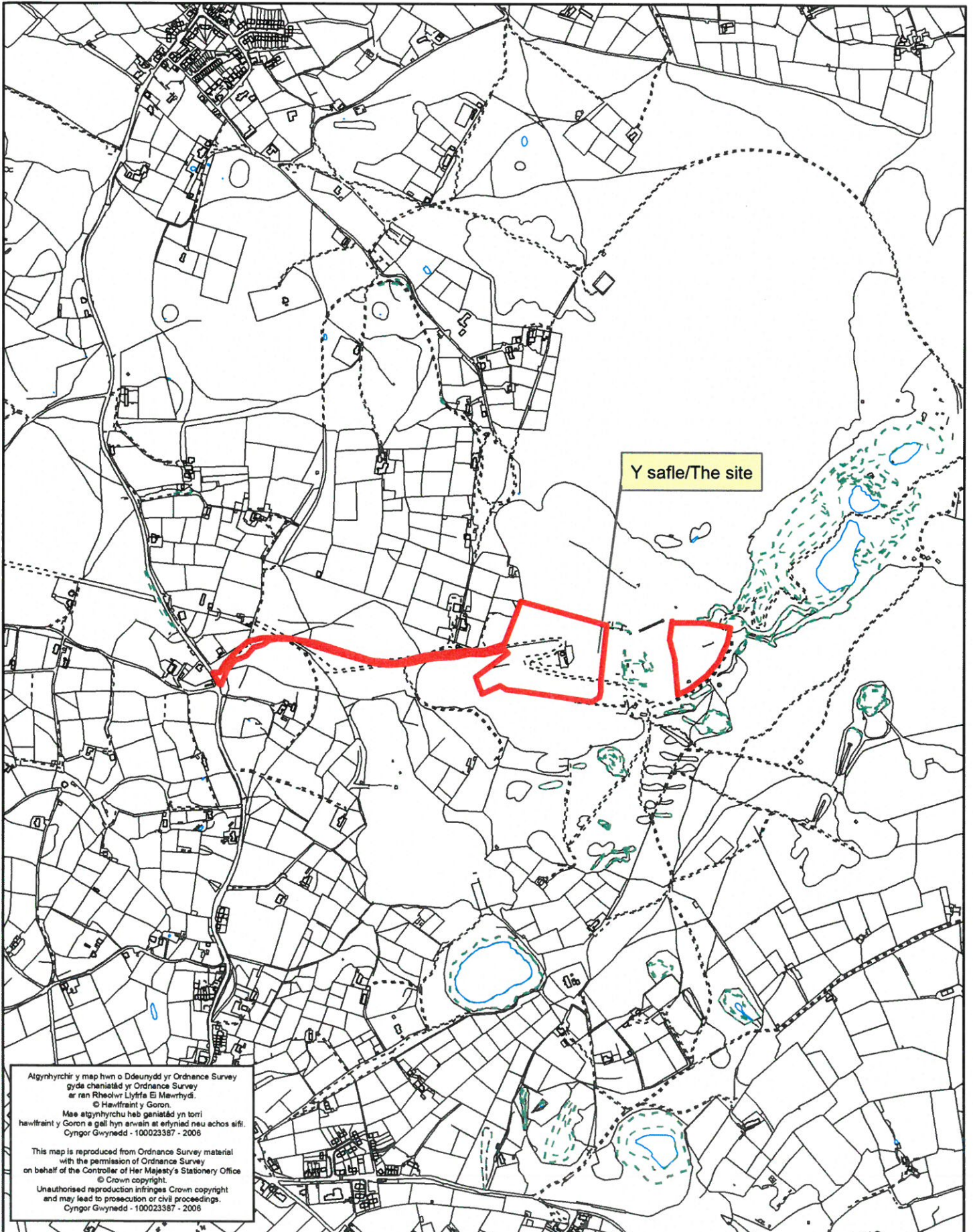

Rhif y Cais / Application Number : C18/0125/17/MW

Cynllun lleoliad ar gyfer adnabod y safle yn unig. Dim i raddfa.
Location Plan for identification purposes only. Not to scale.



Atgynhychir y map hwn o Ddeunydd yr Ordnance Survey gyda chaniatâd yr Ordnance Survey ar ran Rheolwr Llyfrfa E I Mawrthdy.
© Hawffraint y Goron.
Mae atgynhychu heb ganiatâd yn torri hawffraint y Goron a gall hyn arwain at erlyniad neu achos sifil.
Cyngor Gwynedd - 100023387 - 2006

This map is reproduced from Ordnance Survey material with the permission of Ordnance Survey on behalf of the Controller of Her Majesty's Stationary Office.
© Crown copyright.
Unauthorised reproduction infringes Crown copyright and may lead to prosecution or civil proceedings.
Cyngor Gwynedd - 100023387 - 2006

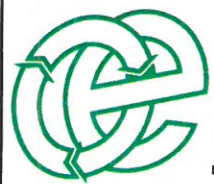
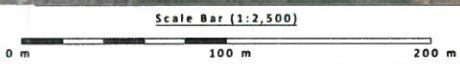
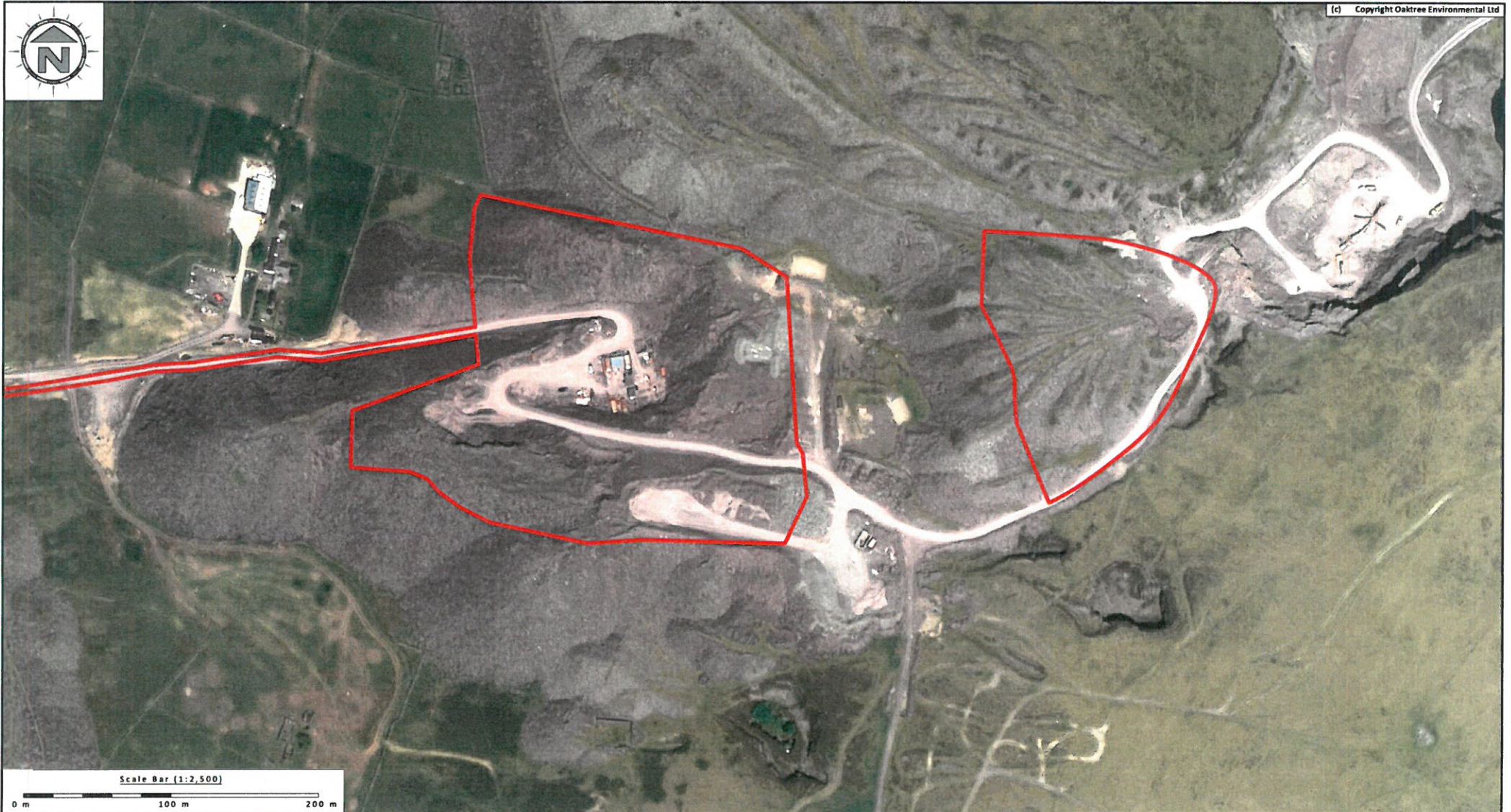

Oaktree Environmental Ltd
Waste Management and Environmental Consultants
 Unit 5, Oasis Park, Road One
 Winsford Industrial Estate
 Winsford, Cheshire CW7 3RY
 Tel: 01606 558833 Fax: 01606 861182
 E-mail: sales@oaktree-environmental.co.uk

Notes:
 (1) Drawing for indication only.

Key:
 — Application boundary

REVISION HISTORY		
Rev:	Date:	Description:
-	26/01/18	Initial drawing

Drawing No: 2894/1746/22		26 January 2018	
Title: AERIAL PLAN		Rev: -	
Site: Moel Tryfan Quarry, Rhosgadfan, Gwynedd			
Client: CCSQ Ltd		Scale: 1:5,000 @ A3	
Drawn: RS	Checked: -	Job: 2894	Client: 1746

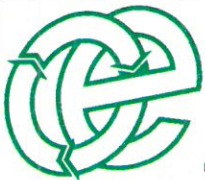
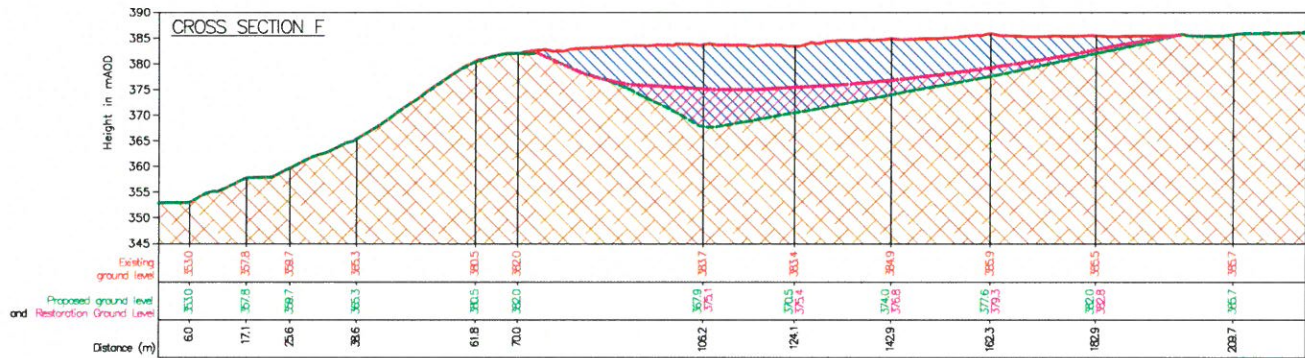
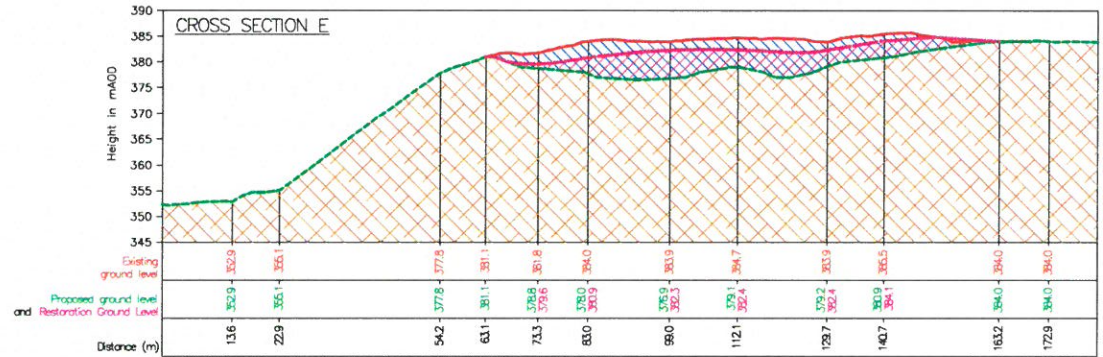

Oaktree Environmental Ltd
Waste Management and Environmental Consultants
 Unit 5, Oasis Park, Road One
 Winsford Industrial Estate
 Winsford, Cheshire CW7 3RY
 Tel: 01606 558833 Fax: 01606 861182
 E-mail: sales@oaktree-environmental.co.uk

Notes:

- (1) In the absence of intrusive investigation, the depth of the tip material is unknown and has not been shown on the sections.
- (2) Refer to the Existing and Proposed Contours plans for the corresponding section locations.

Key:

- Existing ground level
- Proposed ground level
- Restoration profile
- Tip removal area
- Underlying ground

REVISION HISTORY

Rev.	Date:	Description:
-	09/11/17	Initial drawing
A	17/11/17	Updated profiles
B	15/02/18	Amended profiles
C	20/06/18	Amended profiles

Drawing No:	2894/1746/18	Date:	20 June 2018
Title:	SECTIONS E & F	Rev:	C
Site:	Moel Tryfan Quarry, Rhosgadfan, Gwynedd		
Client:	CCSQ Ltd	Scale:	1:1000 @ A3
Drawn:	RS	Checked:	-
Job:	2894	Client:	1746

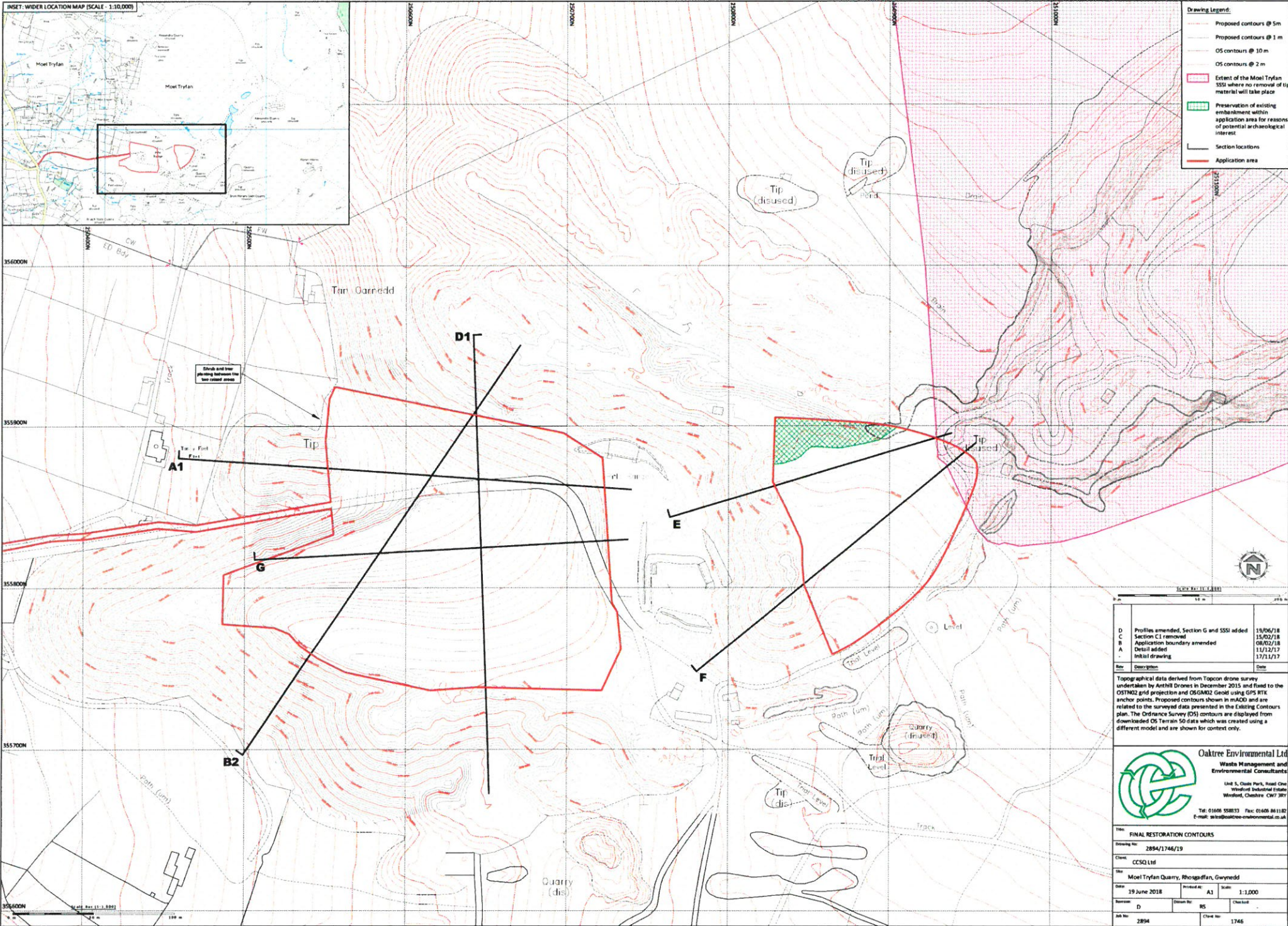
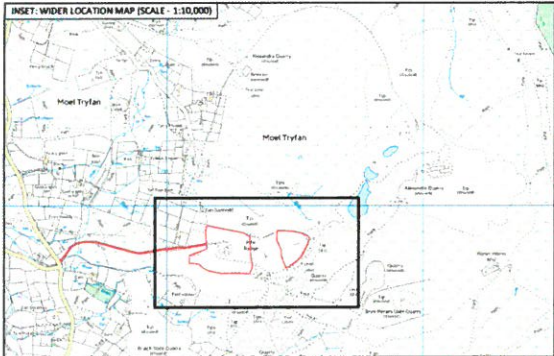

- Drawing Legend:**
- Proposed contours @ 5m
 - Proposed contours @ 1m
 - OS contours @ 10m
 - OS contours @ 2m
 - Extent of the Moel Tryfan SSSI where no removal of tip material will take place
 - Preservation of existing embankment within application area for reasons of potential archaeological interest
 - Section locations
 - Application area



Rev	Description	Date
D	Profiles amended, Section G and SSSI added	19/06/18
C	Section C1 removed	15/02/18
B	Application boundary amended	09/02/18
A	Detail added	11/12/17
-	Initial drawing	17/11/17

Topographical data derived from Topcon drone survey undertaken by Aerial Drones in December 2015 and fixed to the OSTN02 grid projection and OSGM02 Geoid using GPS RTK anchor points. Proposed contours shown in mADC and are related to the surveyed data presented in the Existing Contours plan. The Ordnance Survey (OS) contours are displayed from downloaded OS Terrain 50 data which was created using a different model and are shown for context only.

Oaktree Environmental Ltd
 Waste Management and Environmental Consultants
 Unit 5, Chads Park, Road One
 Woodford Industrial Estate
 Woodford, Cheshire CW7 9JY
 Tel: 01606 558833 Fax: 01606 861182
 E-mail: info@oaktree-environmental.co.uk

Title: FINAL RESTORATION CONTOURS		
Drawing No: 2894/1746/19		
Client: CCSQ Ltd		
Site: Moel Tryfan Quarry, Rhosgoffan, Gwynedd		
Date: 19 June 2018	Prepared At: A1	Scale: 1:10,000
Revision: D	Drawn By: BS	Checked:
Job No: 2894	Client No: 1746	

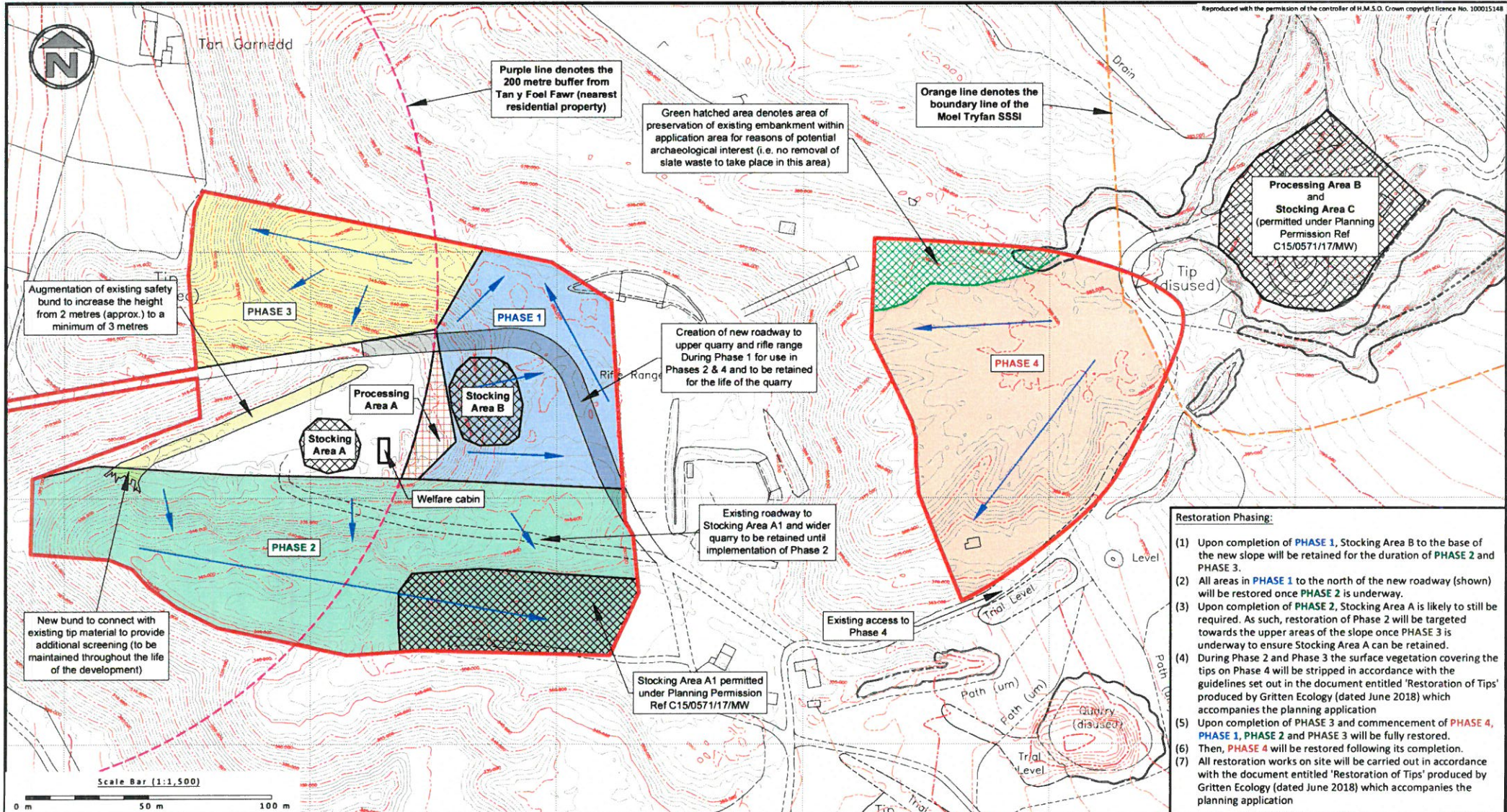

- Restoration Phasing:**
- (1) Upon completion of **PHASE 1**, Stocking Area B to the base of the new slope will be retained for the duration of **PHASE 2** and **PHASE 3**.
 - (2) All areas in **PHASE 1** to the north of the new roadway (shown) will be restored once **PHASE 2** is underway.
 - (3) Upon completion of **PHASE 2**, Stocking Area A is likely to still be required. As such, restoration of Phase 2 will be targeted towards the upper areas of the slope once **PHASE 3** is underway to ensure Stocking Area A can be retained.
 - (4) During Phase 2 and Phase 3 the surface vegetation covering the tips on Phase 4 will be stripped in accordance with the guidelines set out in the document entitled 'Restoration of Tips' produced by Gritten Ecology (dated June 2018) which accompanies the planning application
 - (5) Upon completion of **PHASE 3** and commencement of **PHASE 4**, **PHASE 1**, **PHASE 2** and **PHASE 3** will be fully restored.
 - (6) Then, **PHASE 4** will be restored following its completion.
 - (7) All restoration works on site will be carried out in accordance with the document entitled 'Restoration of Tips' produced by Gritten Ecology (dated June 2018) which accompanies the planning application



Oaktree Environmental Ltd
Waste Management and Environmental Consultants
 Unit 5, Oasis Park, Road One
 Winsford Industrial Estate
 Winsford, Cheshire CW7 3RY
 Tel: 01606 558833 Fax: 01606 861182
 E-mail: sales@oaktree-environmental.co.uk

- Notes:**
- (1) Processing Area A will be used for processing of removed tip materials in Phases 1 - 3. Processing Area B will only be used for the processing of removed material in Phase 4.
 - (2) Stocking Areas A and A1 will be used for the stocking of processed material produced during Phase 1.
 - (3) Stocking Areas B and C will be used for the stocking of processed material produced during Phases 2, 3 and 4.

Key:

→ 'Direction of working' arrows

REVISION HISTORY		
Rev:	Date:	Description:
-	07/02/18	Initial drawing
A	19/06/18	Phasing amended as per MPA comments
B	28/06/18	Restoration phasing added

Drawing No:	2894/1746/23	Date:	28 June 2018
Title:	INDICATIONAL OPERATIONAL LAYOUT & PHASING PLAN		
Site:	Moel Tryfan Quarry, Rhosgadfan, Gwynedd		
Client:	CCSQ Ltd	Scale:	1:1,500 @ A3
Rev:	-	Drawn:	RS
Checked:	B	Job:	2894
Client:	1746		

Location of new roadway to upper quarry and rifle range during Phase 1 for use in Phases 2 & 4 and to be retained for the life of the quarry

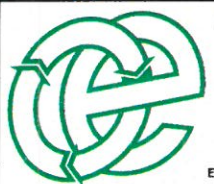
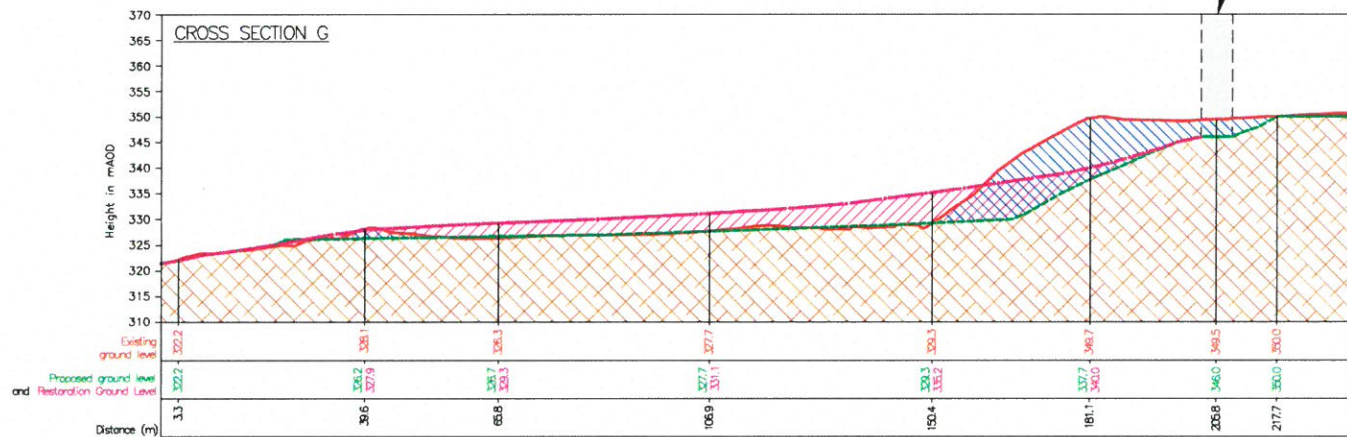

Oaktree Environmental Ltd
Waste Management and Environmental Consultants
 Unit 5, Oasis Park, Road One
 Winsford Industrial Estate
 Winsford, Cheshire CW7 3RY
 Tel: 01606 558833 Fax: 01606 861182
 E-mail: sales@oaktree-environmental.co.uk

Notes:

- (1) In the absence of intrusive investigation, the depth of the tip material is unknown and has not been shown on the sections.
- (2) Refer to the Existing and Proposed Contours plans for the corresponding section locations.

Key:

- Existing ground level
- Proposed ground level
- Restoration profile
- Tip removal area
- Underlying ground

REVISION HISTORY		
Rev:	Date:	Description:
-	21/06/18	Initial drawing

Drawing No:	2894/1746/24	Date:	21 June 2018
Title:	SECTION G	Rev:	-
Site:	Moel Tryfan Quarry, Rhosgadfan, Gwynedd		
Client:	CCSQ Ltd	Scale:	1:1000 @ A3
Drawn:	RS	Checked:	-
Job:	2894	Client:	1746