

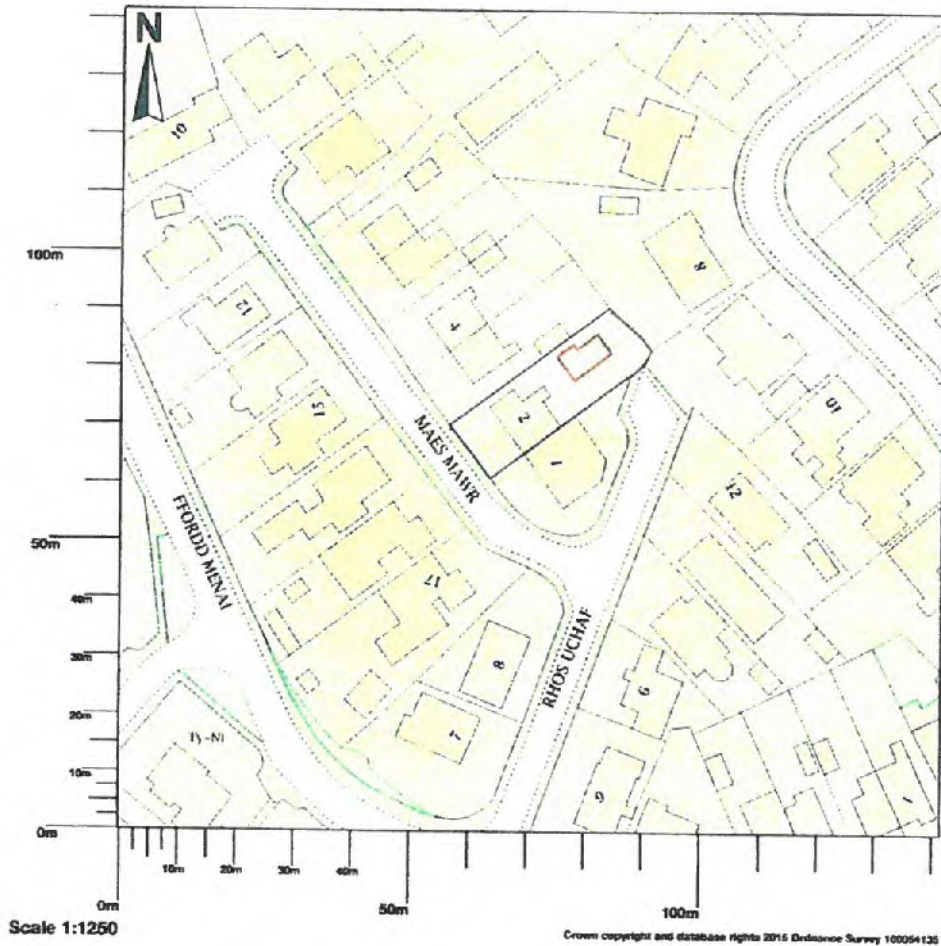



## 2 Maes Mawr, Bangor, LL57 2LR



Map shows area bounded by: 255652.3,370418.28,255793.7,370559.72 (at a scale of 1:1250) The representation of a road, track or path is no evidence of a right of way. The representation of features as lines is no evidence of a property boundary.

Produced on 09 June 2017 from the Ordnance Survey National Geographic Database and incorporating surveyed revision available at this date. Reproduction in whole or part is prohibited without the prior permission of Ordnance Survey. © Crown copyright 2017. Supplied by UKPlanningMaps.com a licensed Ordnance Survey partner (100054135). Unique plan reference: p2b/168171/230931

Ordnance Survey and the OS Symbol are registered trademarks of Ordnance Survey, the national mapping agency of Great Britain. UKPlanningMaps logo and other designs are Copyright © copla ltd 2017

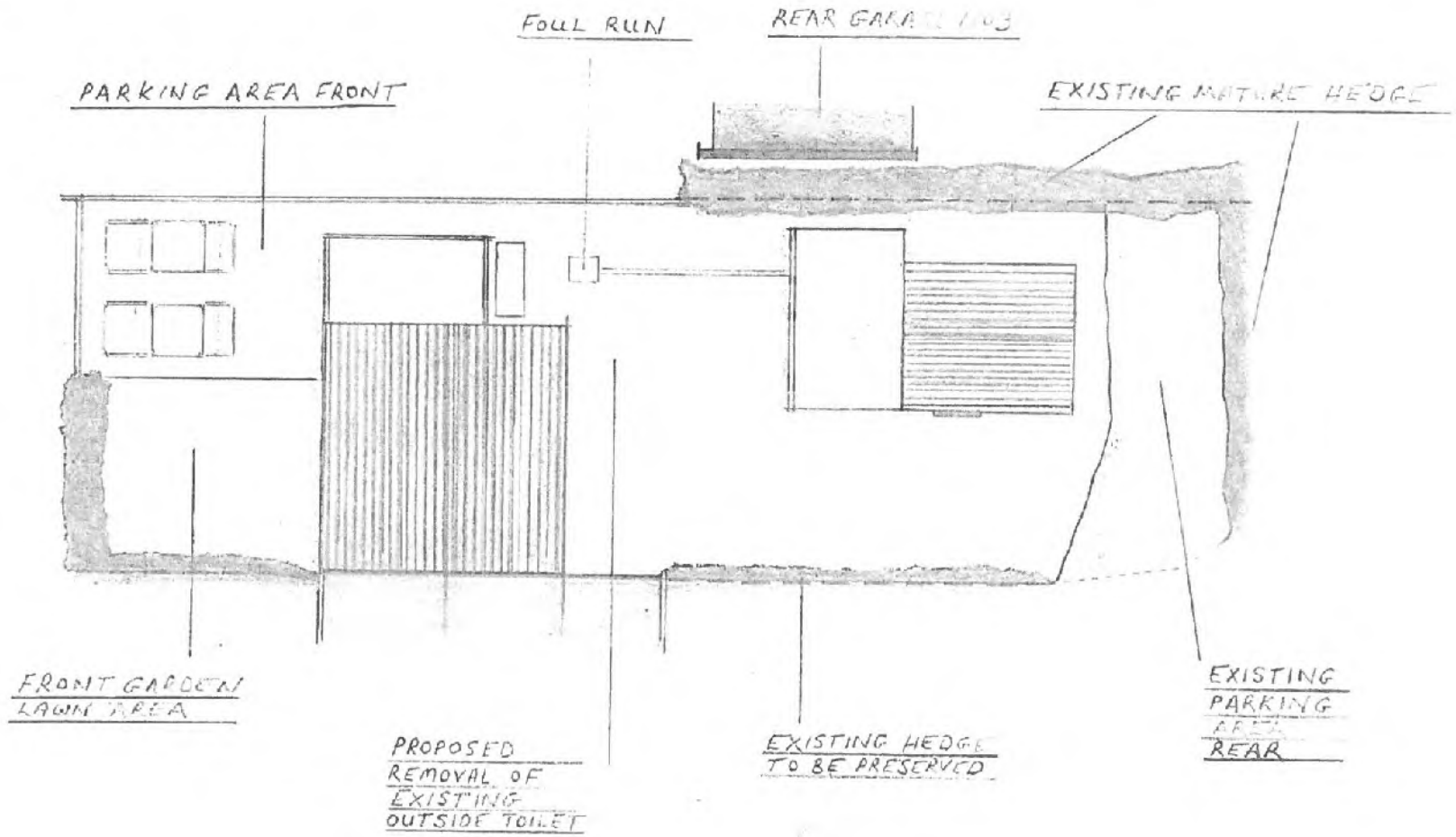

SITE PLAN PROPOSED ANNEX 2 MARS MAWR

SCALE 1:200

ELEVATIONS - PROPOSED ANNEX 2 MAES MAWR

N/W REAR FACING ELEVATION

UPVC VELUX

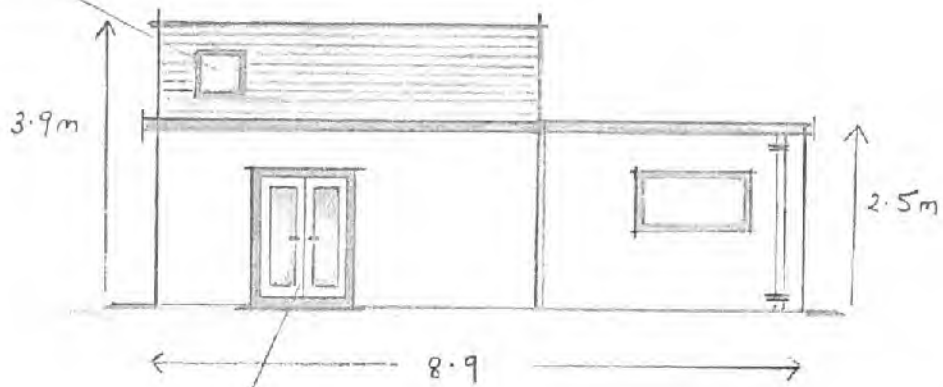

UPVC PATIO DOORS  
FRENCH STYLE WHITE

PEBBLE DASH FINISH  
COLOUR MATCHED  
TO MAIN HOUSE

S/W SIDE FACING ELEVATION

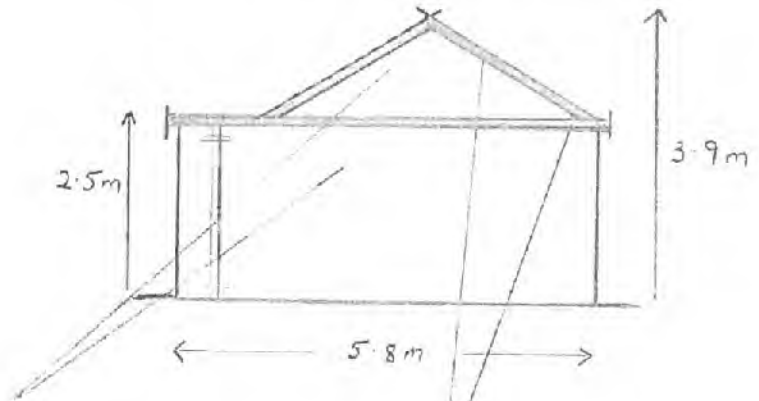

FASCIA BOARDS/GUTTERING  
COLOUR MATCHED TO MAIN HOUSE

S/E FRONT/ROAD FACING ELEVATION

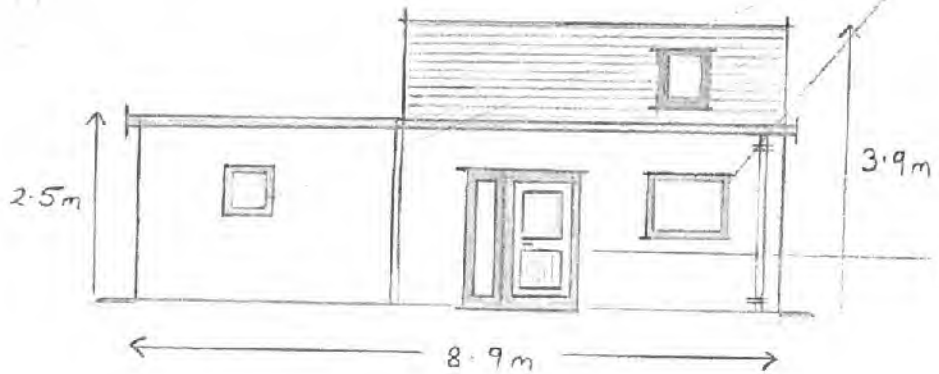

UPVC FRONT  
DOOR WHITE

UPVC WINDOWS COLOUR MATCHED  
TO MAIN HOUSE

N/E SIDE FACING ELEVATION

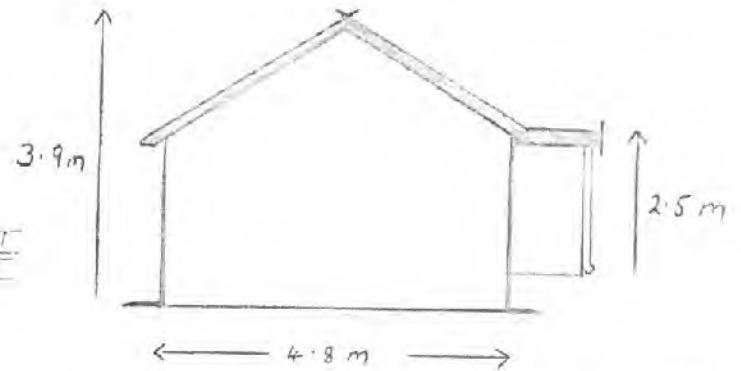

1:100

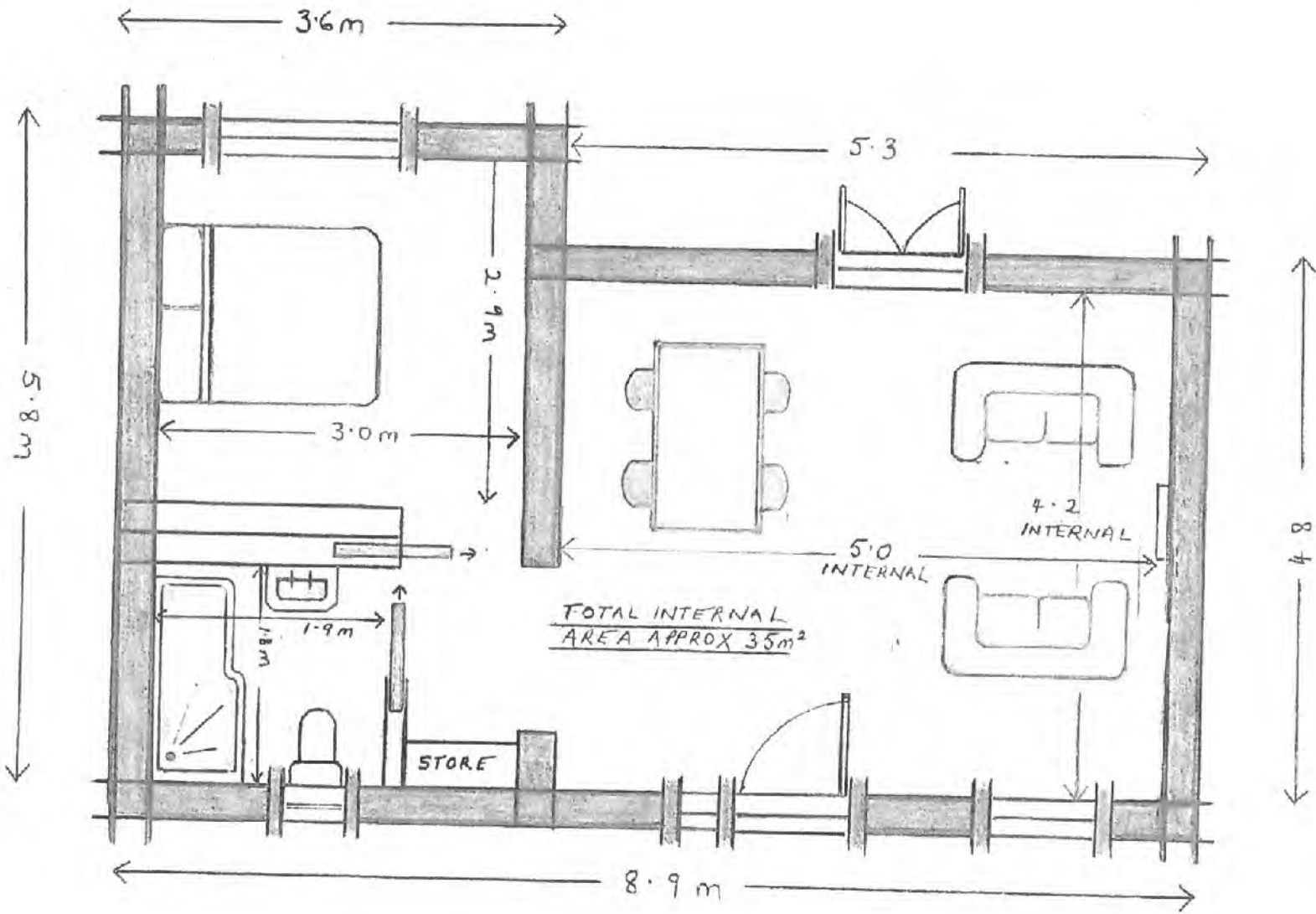

FLOOR PLAN PROPOSED ANNEX 2 MAES MAJIR 3/18

SCALE 1:50