

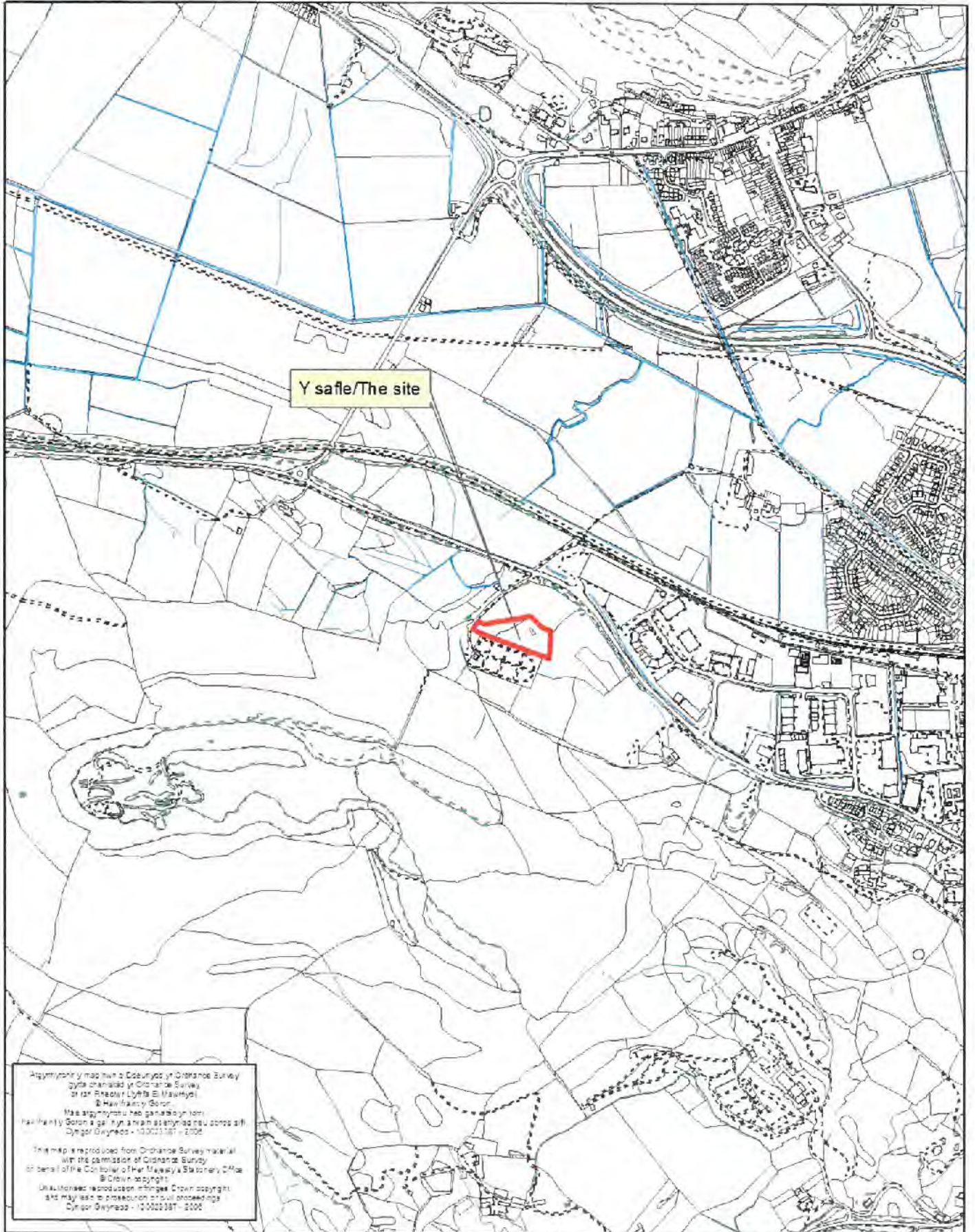

Rhif y Cais / Application Number : C16/1430/44/LL

Cynllun lleoliad ar gyfer adnabod y safle yn unig. Dim i raddfa.
Location Plan for identification purposes only. Not to scale.



Atgynhybu'r ymddiriedolaeth a'r Cynllunwr
gyda'r awdurdod o'r Cynllunwr
ar yr Awdurdod Llywodraethol
Sefydliad Gwynedd
Mae atgynhybu'r ymddiriedolaeth hon
nawr yn ymddiriedolaeth hon yn ymddiriedolaeth hon
Dyngor Gwynedd - 10 000 000 - 2000

This map is reproduced from Ordnance Survey material
with the permission of Ordnance Survey
or the Controller of Her Majesty's Stationery Office
© Crown copyright
Unauthorised reproduction infringes Crown copyright
and may lead to prosecution or civil proceedings
Dyngor Gwynedd - 10 000 000 - 2000



Dimensions not to be used from this drawing. All structures and works to be erected on site before commencement of any works, and the preparation of any other drawings. Any discrepancies in areas, dimensions or coordinates must be reported to Intervention Architecture immediately. All temporary works to be the responsibility of the contractor. This drawing is to be read in conjunction with all relevant Architect's drawings, specifications and Contract documents. Intervention Architecture Ltd retains the copyright in this drawing. It may not be reproduced or copied without prior consent.



- KEY:**
- SITE BOUNDARY
 - WIDER CURTILAGE OWNED BY SITE APPLICANT
 - OUTLINE OF EXISTING DERELICT MOUND
 - OUTLINE OF PROPOSED DWELLING
 - PROPOSED PRIVATE ROAD

Rev.	Date	Purpose
-	06.06.16	For Information

A
 Intervention
 Architecture
 info@interventionarchitecture.com
 www.interventionarchitecture.com

Intervention Architecture Ltd Company Registration No: 828461 Registered Office: Jasper House, Cool Street, Birmingham, B1 1BB
 Copyright © Intervention Architecture Ltd 2016

DRAWING TITLE:
 PROPOSED BLOCK PLAN

DRAWING NO: 1109_002

DATE: 15.01.2016 **SCALE:** 1:2000 @ A3

ADDRESS: LAND AT PENAMSER ROAD

CLIENT: MR. RHYB

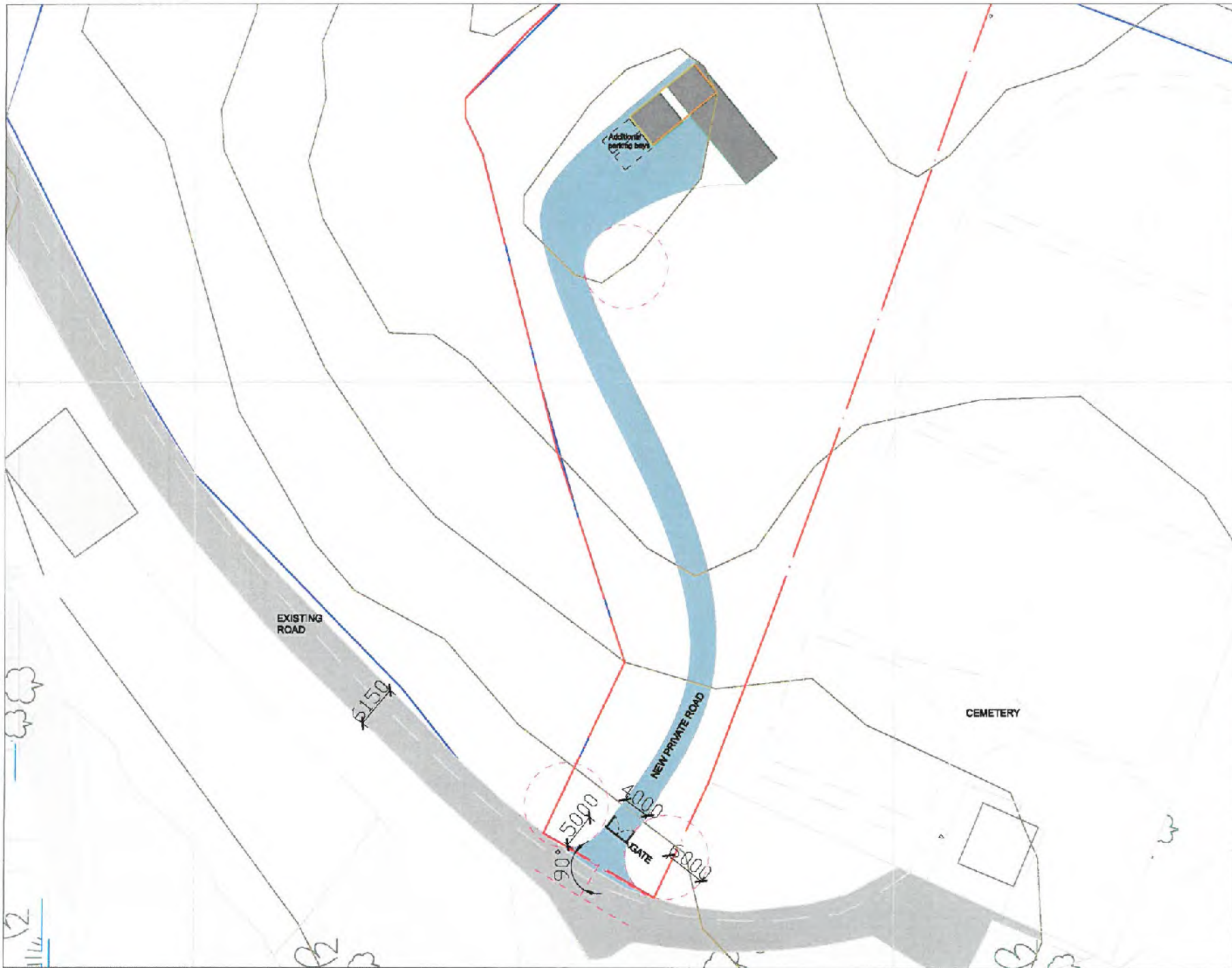

Dimensions not to be scaled from this drawing. All dimensions and areas to be checked on site before commencement of any works, and the preparation of any shop drawings. Any discrepancies in levels, dimensions or coordinates must be reported to Intervention Architecture immediately. All temporary works to be the responsibility of the contractor. This drawing is to be read in conjunction with all relevant Architect's drawings, specifications and Consultant's information. Intervention Architecture Ltd retains the copyright to this drawing. It may not be reproduced or copied without prior consent.



- KEY:**
- SITE BOUNDARY
 - WIDER CURTILAGE OWNED BY APPLICANT
 - OUTLINE OF EXISTING DERELICT MOUND
 - OUTLINE OF PROPOSED DWELLING
 - ROAD SETTING OUT
 - PROPOSED PRIVATE ROAD
 - EXISTING ROAD

Rev.	Date	Purpose
-	04.05.2016	For Information

IA
 Intervention
 Architecture
 info@interventionarchitecture.com
 www.interventionarchitecture.com

Intervention Architecture Ltd Company Registration No 5054844 Registered Office: Jaguar House, Cecil Street, Birmingham, B1 1BBT
 Copyright © Intervention Architecture Ltd 2016

DRAWING TITLE:
 PROPOSED ROAD LAYOUT

DRAWING NO: 1106_005

DATE: 04.05.2016 **SCALE:** 1:500 @ A3

ADDRESS: LAND AT PENNABER ROAD

CLIENT: MR. & MRS. RORYS

DRAINAGE PROPOSALS

Proposals are provided from John Hayden, principal Engineer at Civil Engineering department at Hydrock.

Hydrock is a multi-disciplinary engineering consultancy company, with over 20 years experience in major infrastructure and buildings projects.

SURFACE WATER

Infiltration will be integrated as the ideal method of discharge. Within the wider site area (bounded by the blue line) it may be feasible to locate fissured bed rock in which infiltration will be suitable. The driveway will also be a permeable surface. A crossfall will be provided with a land drain to remove the run off.

The nearest water course appears as that on the other side of the Pensmsar Road (which is marked drain) and also the west of the site in the wet land area. Infiltration possibilities will be integrated as a priority as these watercourses are distant and would involve road crossings.

FOUL WATER

The foul will be drained to a package treatment works, which shall require emptying. With the treatment plant, the clean discharge may be infiltrated - though this is obviously subject to permission from the EA. The treatment works should be located a minimum of 7m from the dwelling in a location accessible by a tanker lorry. We have shown this located roughly halfway down the drive to reduce extent of pipework.

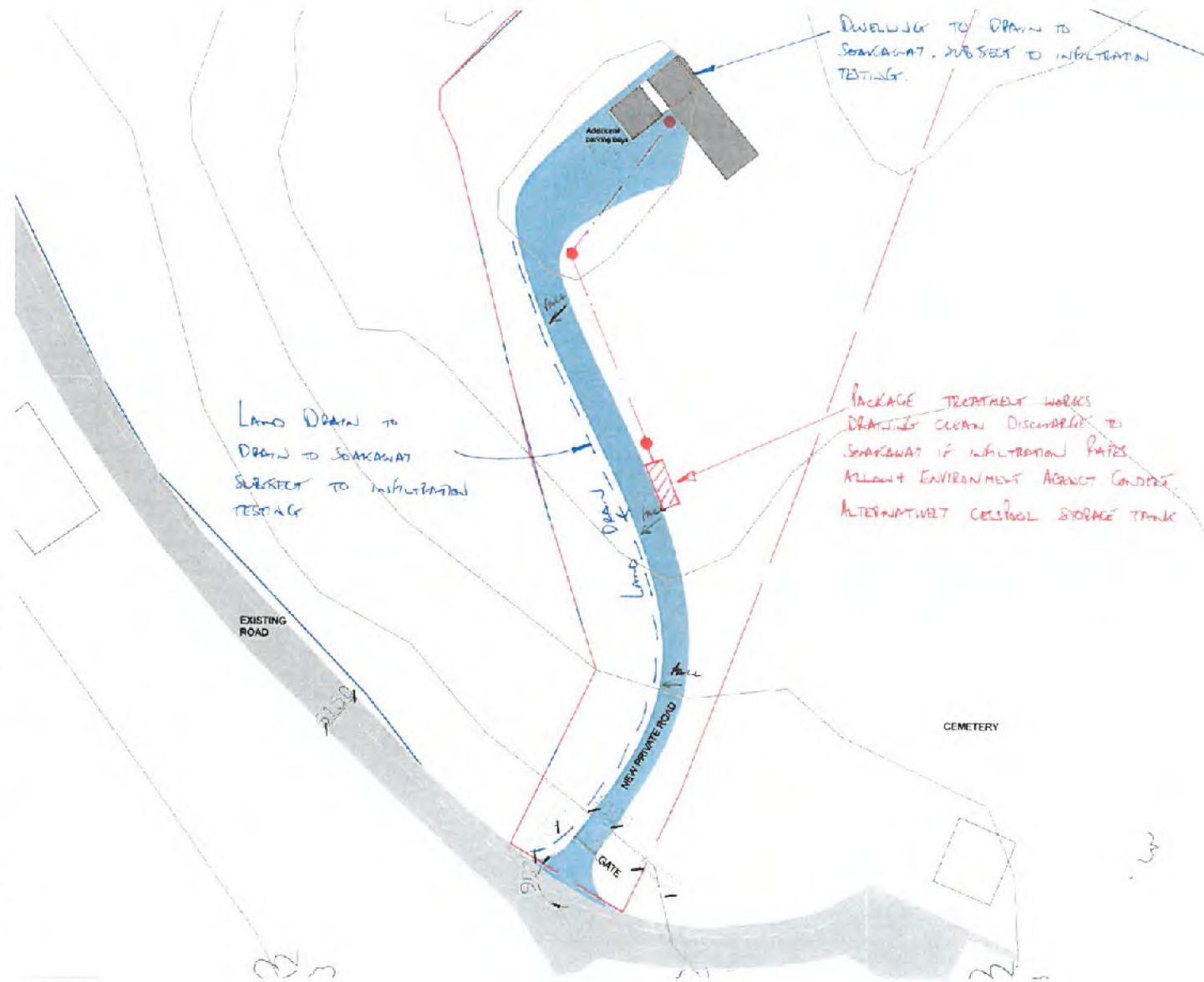

01) PROPOSED ELEVATION A IN WIDER SITE
1:100@A3

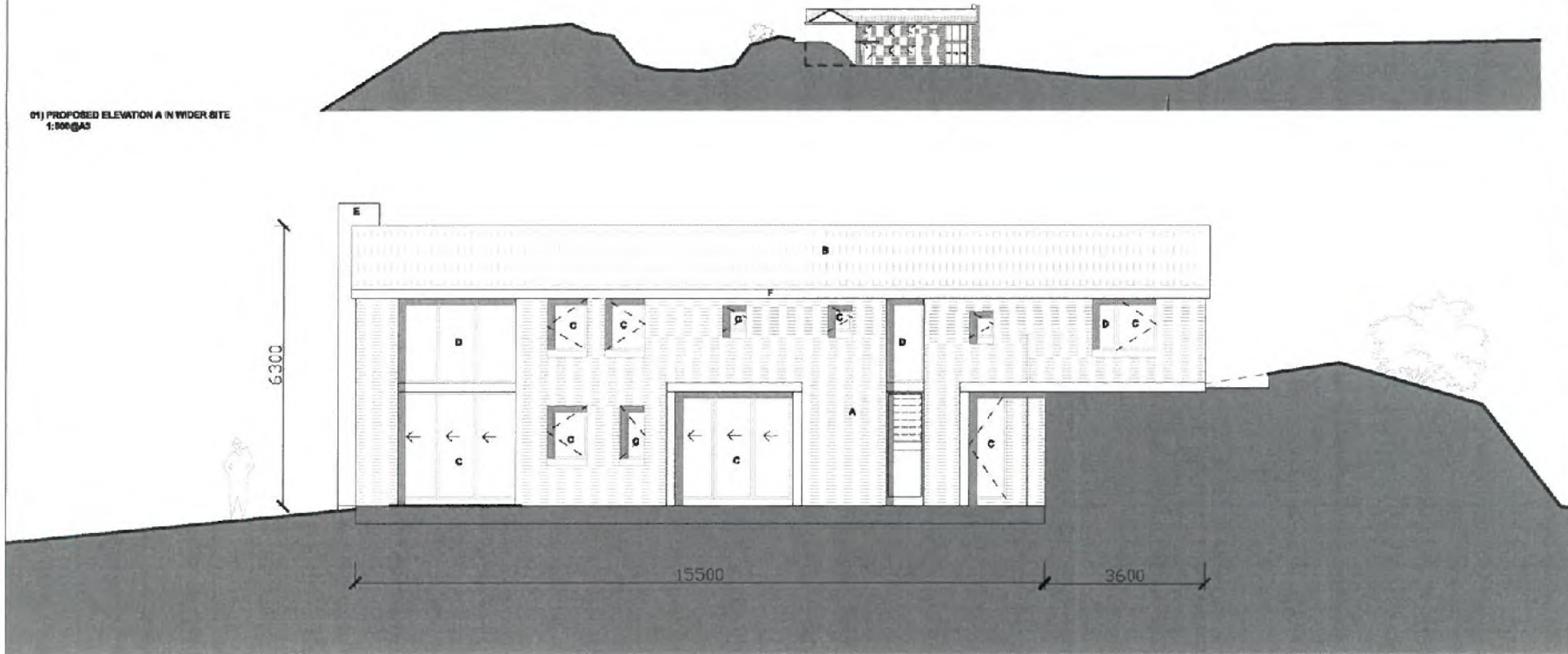

Drawings not to be scaled from this drawing. All dimensions and levels to be checked on site before commencement of any works, and/or preparation of any shop drawings. Any discrepancies to issues, dimensions or coordinates must be reported to Intervention Architecture immediately. All temporary works to be the responsibility of the contractor. This drawing is to be read in conjunction with all relevant Architectural drawings, specifications and Consultant's Information. Intervention Architecture Ltd retain the copyright to this drawing. It may not be reproduced or copied without prior consent.



- KEY:
- - - SITE BOUNDARY
 - A WELSH GRANITE CLADDING
 - B WELSH SLATE ROOF TILES
 - C DOUBLE GLAZED ALUMINIUM FRAMED OPENINGS
 - D FIXED DOUBLE GLAZED ALUMINIUM FRAMED OPENINGS
 - E CERAMIC FLUE TO CHIMNEY
 - F GREY PAINTED TIMBER BARGE BOARD TO CONCEALED DRAINAGE
 - G GREY PAINTED TIMBER DOORS
 - H GREY PAINTED TIMBER CANOPY TO GLAZING



02) PROPOSED ELEVATION C
1:100@A3

EXISTING LANDSCAPE
GRADIENT / MASS

OUTLINE OF GROUND FLOOR
BURKEN INTO MOUND

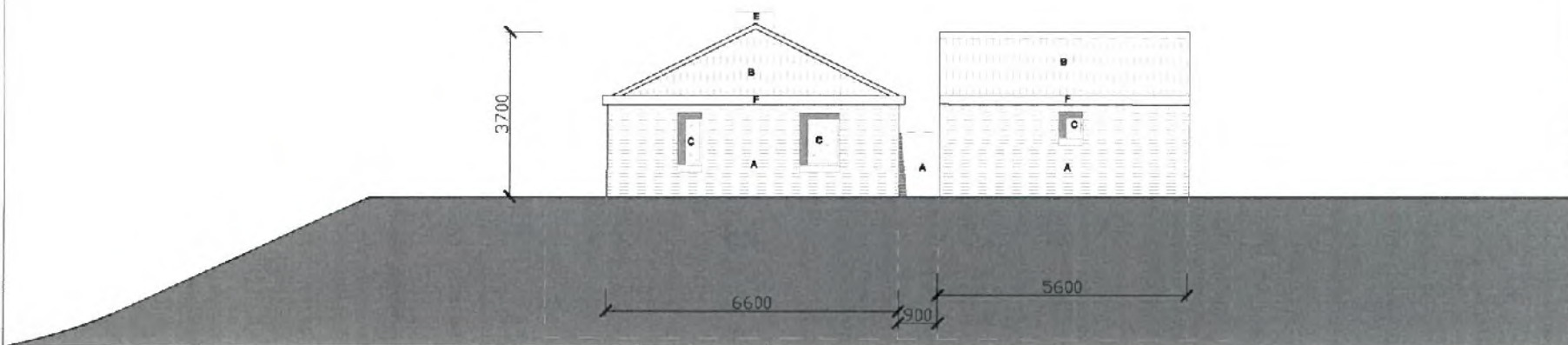

Rev. Date: Purpose:
- 06.06.2016 For Information

IA
Intervention
Architecture
info@interventionarchitecture.com
www.interventionarchitecture.com

Intervention Architecture Ltd. Company Registration No 8854841 Registered Office: Jaguar House, Coal Street, Birmingham, CV1 1BT
Copyright © Intervention Architecture Ltd 2016

DRAWING TITLE:
PROPOSED ELEVATIONS 2

DRAWING NO: 1108_361

DATE: 06-10-2015 SCALE: 1:100 @ A3

ADDRESS: LAND AT PENABBER ROAD

CLIENT: MR. RHYB

03) PROPOSED ELEVATION D
1:100@A3

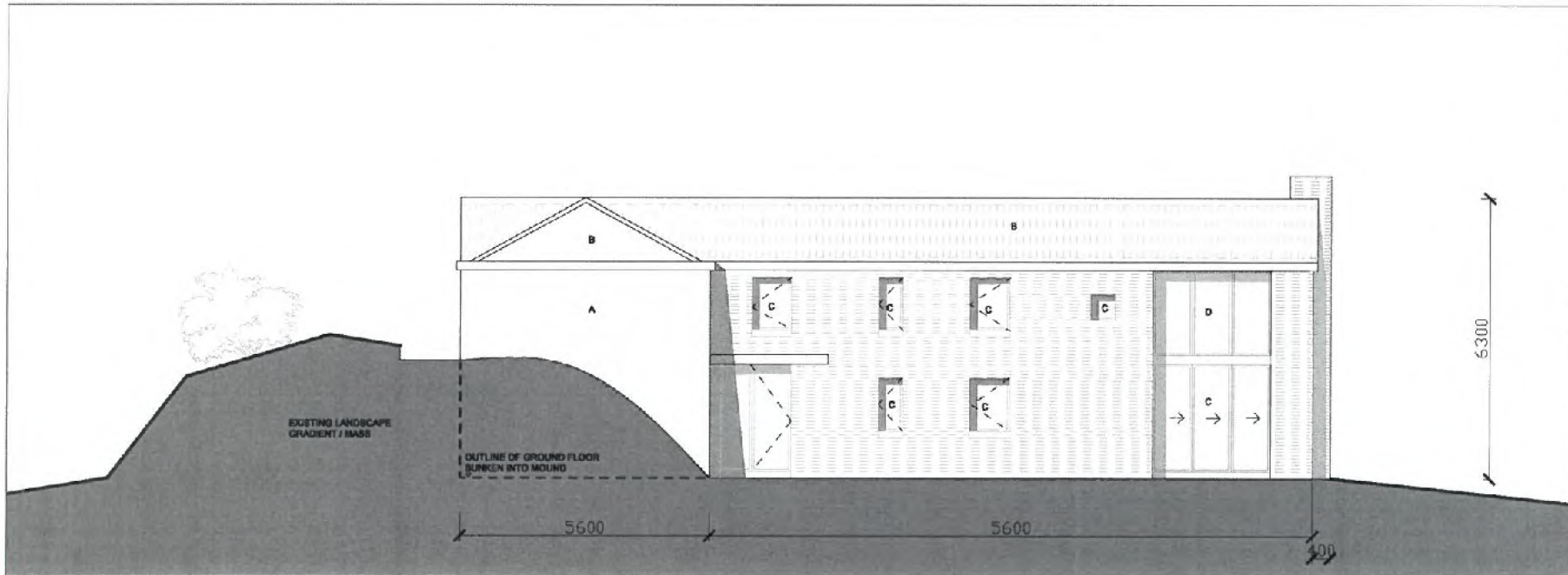

01) PROPOSED FRONT ELEVATION A
1:100@A3

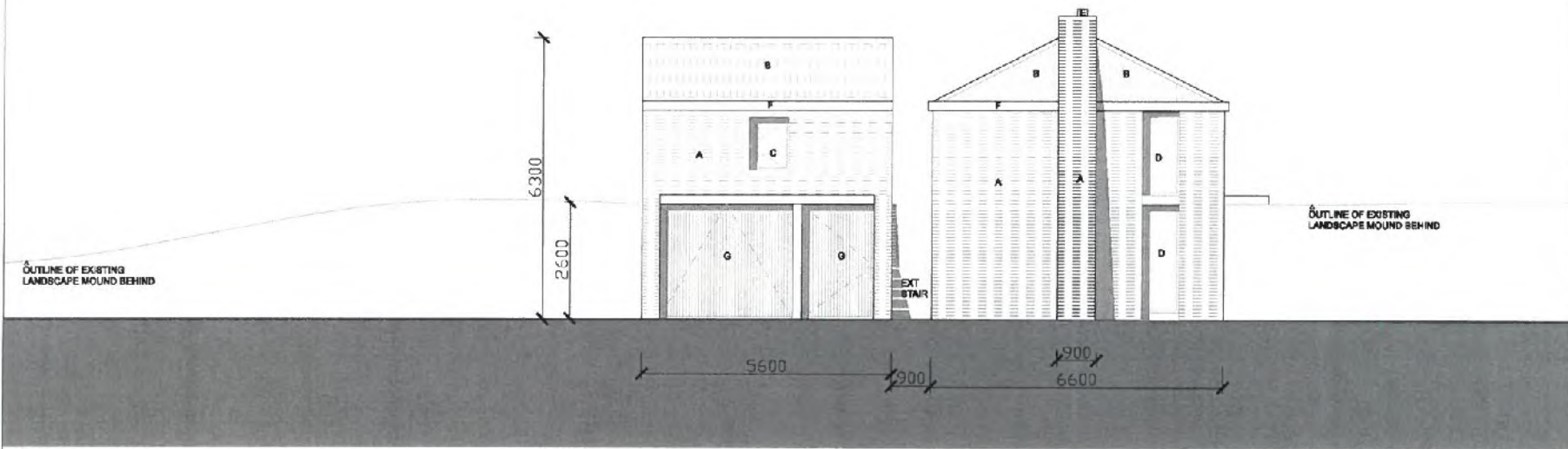

02) PROPOSED SIDE ELEVATION B
1:100@A3

Dimensions not to be picked from this drawing. All dimensions and levels to be checked on site before commencement of any works, and/or preparation of any shop drawings. Any discrepancies in levels, dimensions or coordinates must be reported to Intervention Architecture immediately. All temporary works to be responsibility of the contractor. This drawing is to be read in conjunction with all Intervention Architecture drawings, specifications and Consultant's Instructions. Intervention Architecture Ltd retains the copyright in this drawing. It may not be reproduced or copied without prior consent.

- 0m 1m 3m
Scale Bar
- KEY:
- SITE BOUNDARY
 - A WELSH GRANITE CLADDING
 - B WELSH SLATE ROOF TILES
 - C DOUBLE GLAZED ALUMINIUM FRAMED OPENINGS
 - D FIXED DOUBLE GLAZED ALUMINIUM FRAMED OPENINGS
 - E CERAMIC FLUE TO CHIMNEY
 - F GREY PAINTED TIMBER BARGE BOARD TO CONCEALED DRAINAGE
 - G GREY PAINTED TIMBER DOORS
 - H GREY PAINTED TIMBER CANOPY TO GLAZING



Rev.	Date	Purpose
-	09.05.2016	For information

IA
Intervention
Architecture
info@interventionarchitecture.com
www.interventionarchitecture.com

Intervention Architecture Ltd. Company Registration No. 5324811 Registered Office: Llanwr, Llanwr, Gwent, SA67 7JG
Copyright © Intervention Architecture Ltd 2015

DRAWING TITLE:
PROPOSED ELEVATIONS 1

DRAWING NO. 1106_300

DATE: 09.05.2016 SCALE: 1:100 @ A3

ADDRESS: LAND AT PENABSER ROAD

CLIENT: MR. RHYS

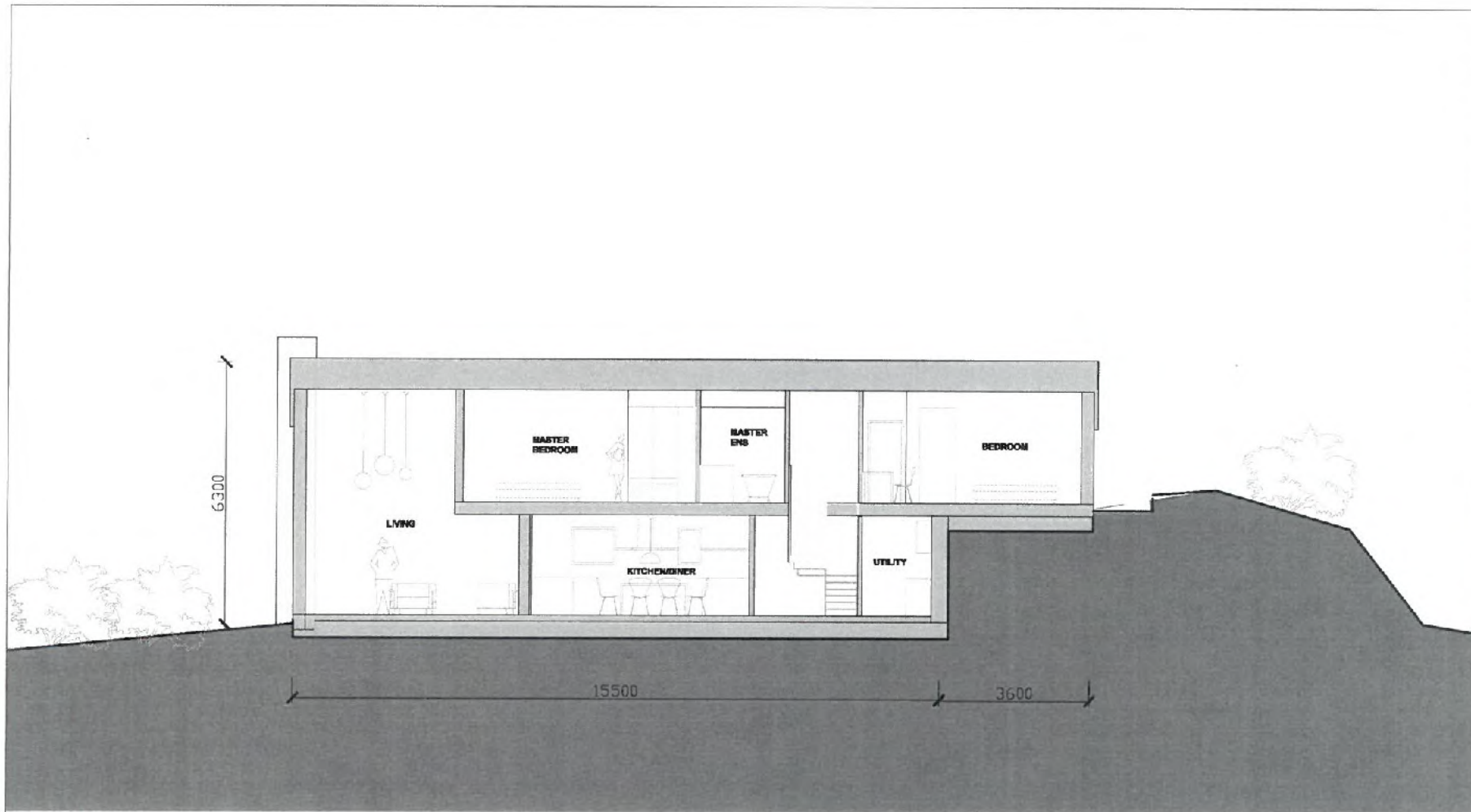

Dimensions not to be scaled from this drawing. All dimensions and levels to be checked on site before commencement of any works, and/or preparation of any shop drawings. Any discrepancies in levels, dimensions or coordinates must be reported to Intervention Architecture immediately. All temporary works to be necessary to the workman. This drawing is to be used in conjunction with all relevant Authority's drawings, specifications and Council's instructions. Intervention Architecture Ltd retains the copyright in this drawing. It may not be reproduced or copied without prior consent.



Scale Bar

KEY:

- SITE BOUNDARY
- A WELSH GRANITE CLADDING
- B WELSH SLATE ROOF TILES
- C DOUBLE GLAZED ALUMINIUM FRAMED OPENINGS
- D FIXED DOUBLE GLAZED ALUMINIUM FRAMED OPENINGS
- E CERAMIC FLUE TO CHIMNEY
- F GREY PAINTED TIMBER BARGE BOARD TO CONCEALED DRAINAGE
- G GREY PAINTED TIMBER DOORS
- H GREY PAINTED TIMBER CANOPY TO GLAZING



KEY PLAN, 1:200 @ A3



Rev:	Date:	Purpose:
-	08.09.16	For Information



Intervention
Architecture

info@interventionarchitecture.com
www.interventionarchitecture.com

Intervention Architecture Ltd Company Registration No. 0264941 Registered Office: Aquar House, Card Street, Rye, East Sussex, TN31 1SE
Copyright © Intervention Architecture Ltd 2016

DRAWING TITLE:

PROPOSED LONG SECTION 1

DRAWING NO. 1108_200

DATE: 08.09.2016

SCALE: 1:100 @ A3

ADDRESS: LAND AT PENABER ROAD

CLIENT: MR. RHYB

5600
900
6550

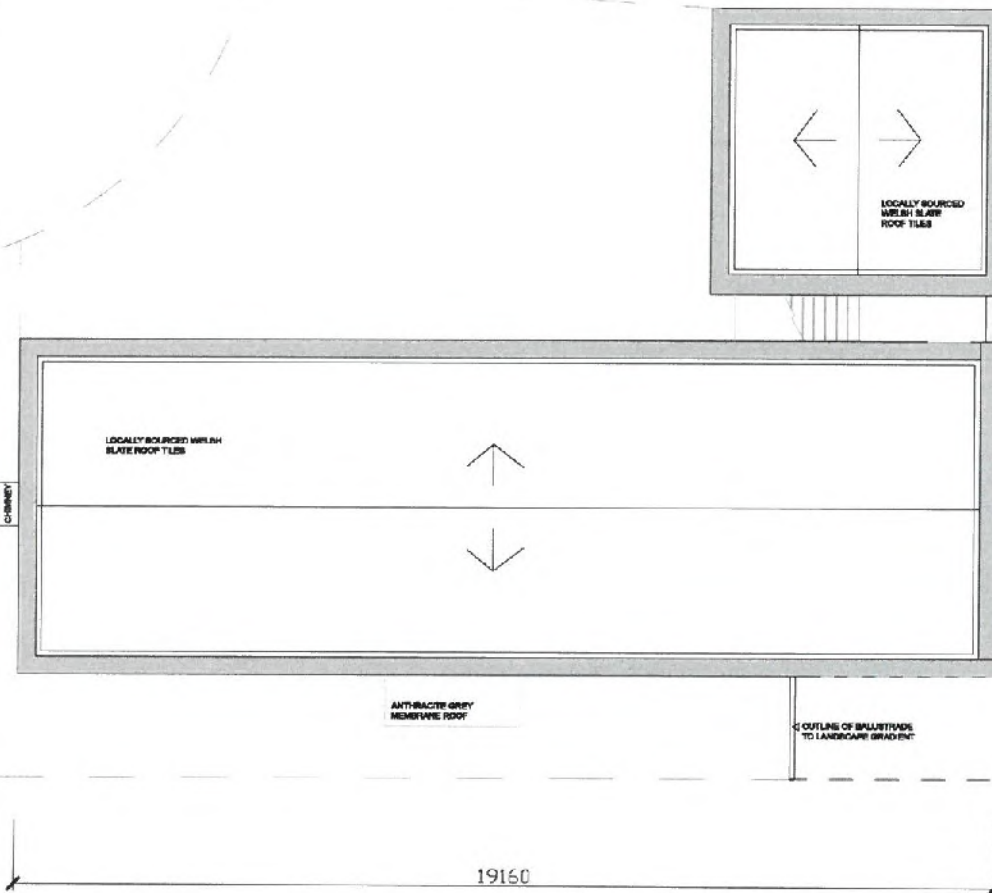

Observations not to be viewed from this drawing. All observations and levels to be checked on site before commencement of any works, and/or preparation of any shop drawings. Any discrepancies in levels, dimensions or specifications must be reported to Intervention Architecture immediately. All temporary works to be supported by the contractor. This drawing is to be read in conjunction with all relevant Architect's drawings, specifications and Consultant's Information. Intervention Architecture Ltd retains the copyright to this drawing. It may not be reproduced or copied without prior consent.



KEY:
 - - - SITE BOUNDARY

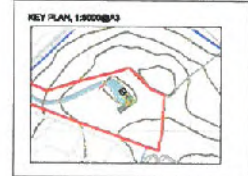

Rev. Date Purpose
 - 06/06/16 For information

A
 Intervention
 Architecture
 info@interventionarchitecture.com
 www.interventionarchitecture.com

Intervention Architecture Ltd. Company Registration No. 8384818 Registered Office: Inquest House, Court Street, Birmingham, B15 2ST.
 Copyright © Intervention Architecture Ltd 2015

DRAWING TITLE:
 PROPOSED ROOF PLAN

DRAWING NO. 1106_102
 DATE: 04.11.2016 SCALE: 1:100 @ A3

ADDRESS: LAND AT PENABLER ROAD
 CLIENT: MR. & MRS. RHYB

900
5600
6550



Dimensions not to be scaled from this drawing. All dimensions and levels to be checked on site before commencement of any works, and the preparation of any other drawings. Any discrepancies in levels, dimensions or coordinates must be reported to Intervention Architecture immediately. All temporary works to be responsibility of the contractor. This drawing is to be used in conjunction with all revised Architect's drawings, specifications and Contractor's Information. Intervention Architecture Ltd retains the copyright in this drawing. It may not be reproduced or copied without prior consent.

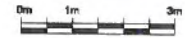

Scale Bar

KEY:
— SITE BOUNDARY



Rev.	Date	Purpose
-	08.06.16	For information

A
Intervention
Architecture
info@interventionarchitecture.com
www.interventionarchitecture.com

Intervention Architecture Ltd. Company Registration No. 3324919 Registered Office: Innes House, Coat Street, Birmingham, B1F 2ST
Copyright © Intervention Architecture Ltd 2016

DRAWING TITLE:
PROPOSED FIRST FLOOR PLAN
DRAWING NO: 1108_101
DATE: 08.06.2016 **SCALE:** 1:100 @ A3
ADDRESS: LAND AT PENABLER ROAD
CLIENT: MR. & MRS. RHYS

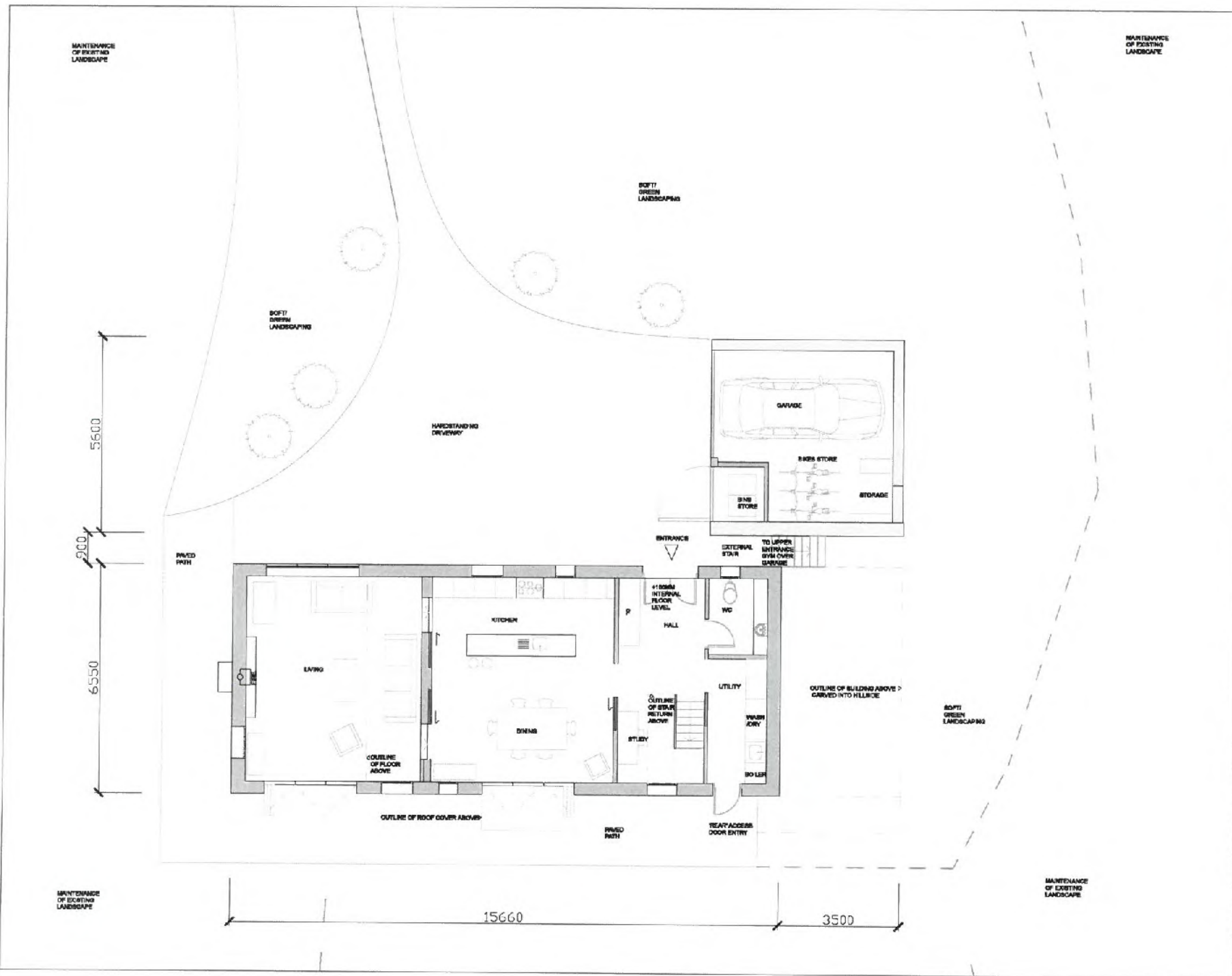

Dimensions not to be scaled from this drawing. All dimensions and areas to be checked on site before commencement of any works, and the preparation of any shop drawings. Any discrepancies in areas, dimensions or coordinates must be reported to Intervention Architecture immediately. All temporary works to be the responsibility of the contractor. This drawing is to be read in conjunction with all relevant Architect's drawings, specifications and Construction Information. Intervention Architecture Ltd retains the copyright to this drawing. It may not be reproduced or copied without prior written consent.



KEY:

--- SITE BOUNDARY



Rev.	Date	Purpose
-	06.06.15	For Information

IA
 Intervention
 Architecture
 info@interventionofarchitecture.com
 www.interventionofarchitecture.com

Intervention Architecture Ltd Company Registration No 05244941 Registered Office: Jasper House, Oad Road, Beaulieu, Hants RG26 2AB
 Copyright © Intervention Architecture Ltd 2015

DRAWING TITLE:	
PROPOSED GROUND FLOOR PLAN	
DRAWING NO: 1186_100	
DATE: 06.06.2015	SCALE: 1:100 @ A3
ADDRESS: LAND AT PENANISER ROAD	
CLIENT: MR & MRS. PHYS	