

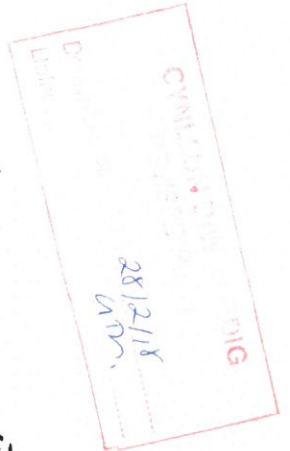

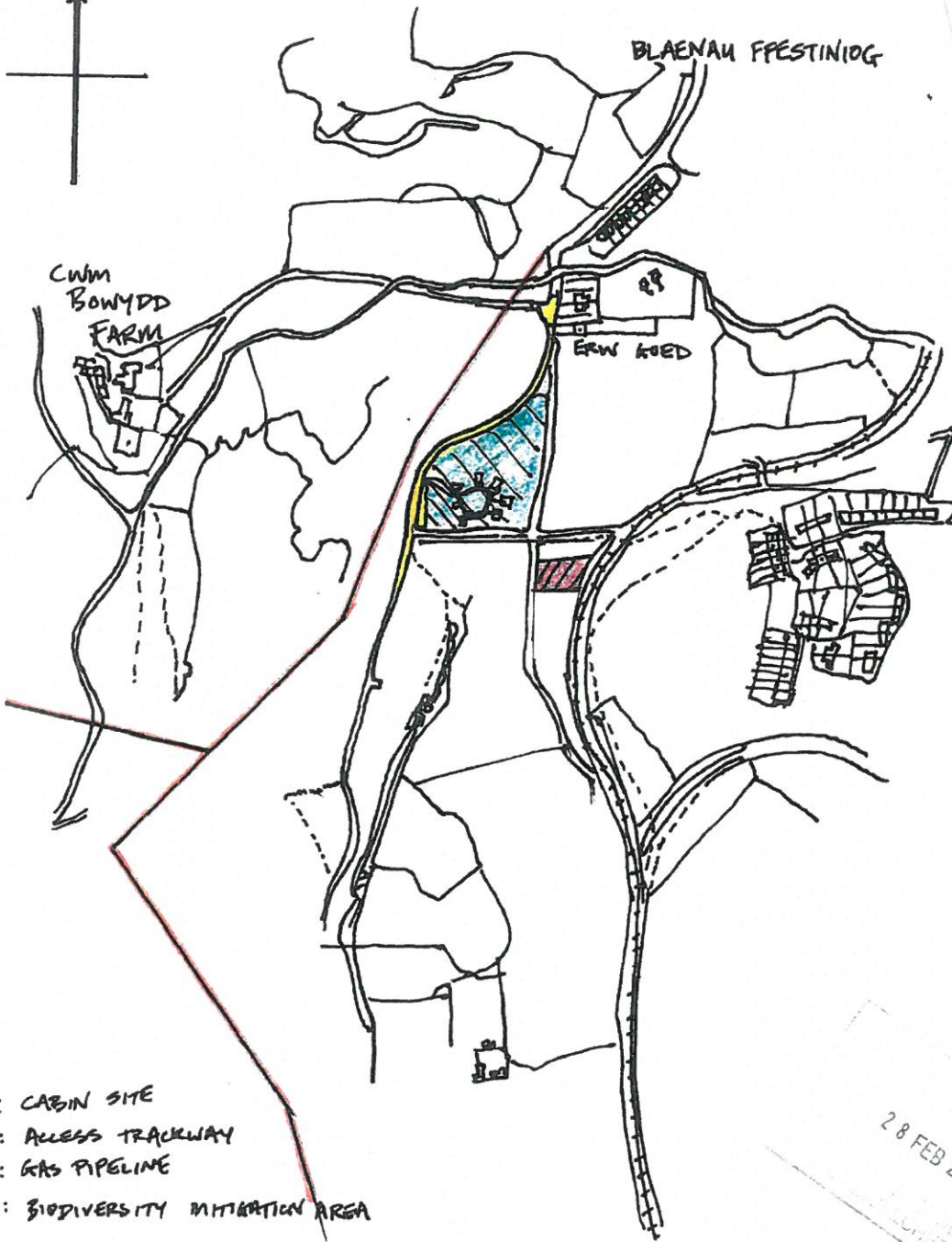

CABAN YN Y COED



-  : CABIN SITE
-  : ACCESS TRACKWAY
-  : GAS PIPELINE
-  : BIODIVERSITY MITIGATION AREA



W. GRITEN 2/18

CABAN YNY COED

MADE FROM LOCALLY-SOURCED TIMBER AND REFOURISHED MATERIALS, THESE CABINS WILL BLEND INTO THEIR SURROUNDINGS AND, WHILE BEING BEAUTIFUL IN THEIR OWN RIGHT, THEY WILL BE ALMOST INVISIBLE FROM A DISTANCE

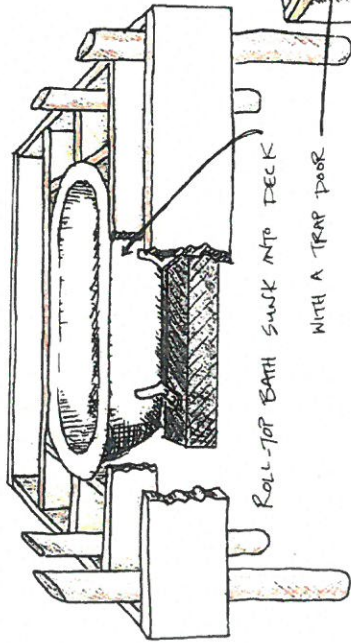

ROLL-TOP BATH SUNK INTO DECK WITH A TRAP DOOR

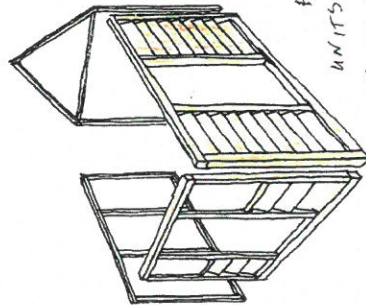

PRE-FABRICATED, MODULAR UNITS ASSEMBLED ON SITE TO MINIMISE DAMAGE TO WOODLAND

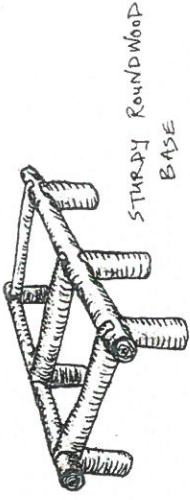

STURDY ROUNDWOOD BASE

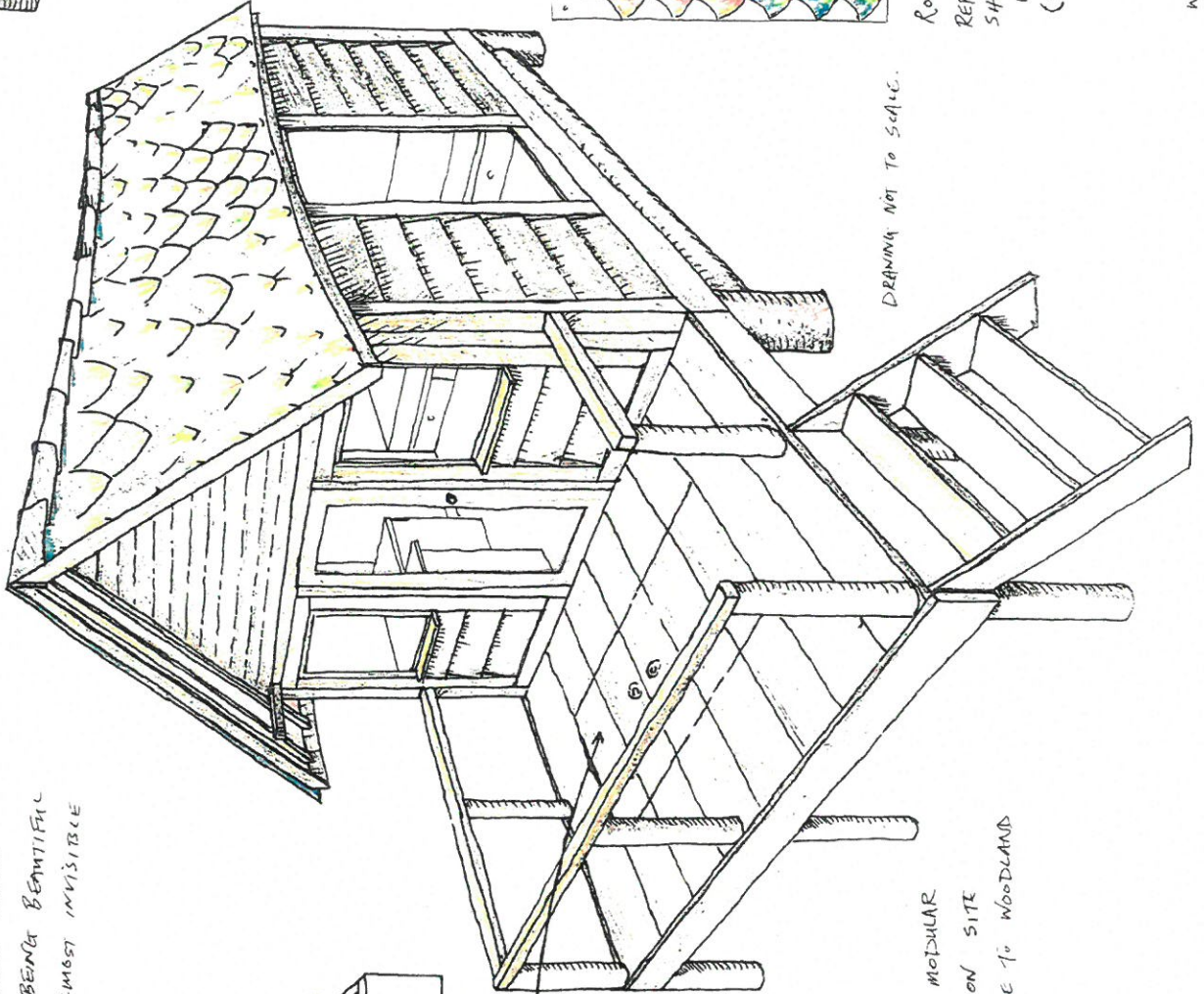

DRAWING NOT TO SCALE.

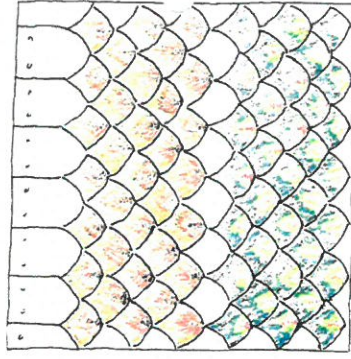

ROOF SHINGLES MADE OF REPURPOSED ALUMINUM SHEETING, PAINTED TO MATCH WOODLAND COLOURS (SOME ROOFS WILL HAVE CEDAR OR LABEL SHINGLES)

CABAN YN Y COED

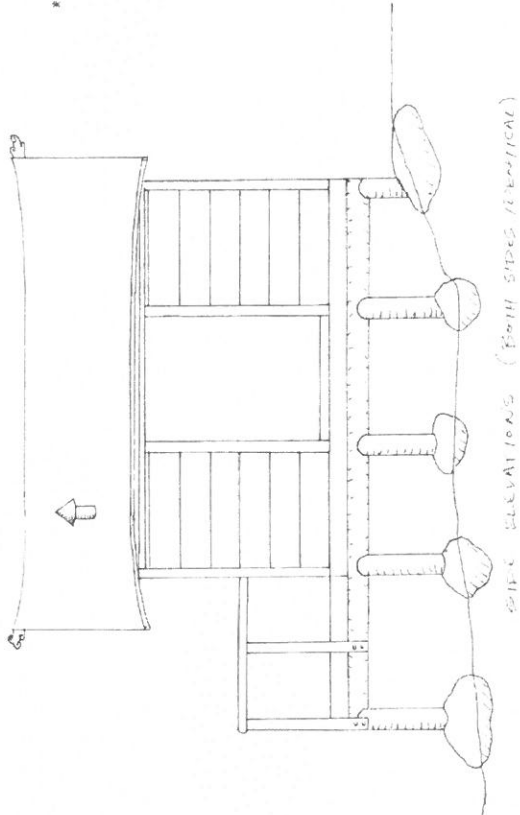
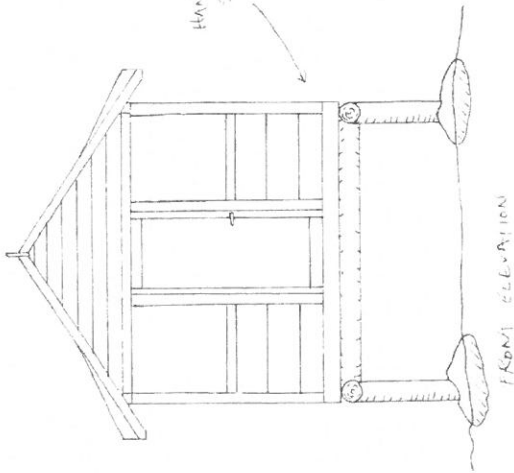

* DOOR NEEDS CATCHING
 JOINTS ARE WIDE AND WIDER

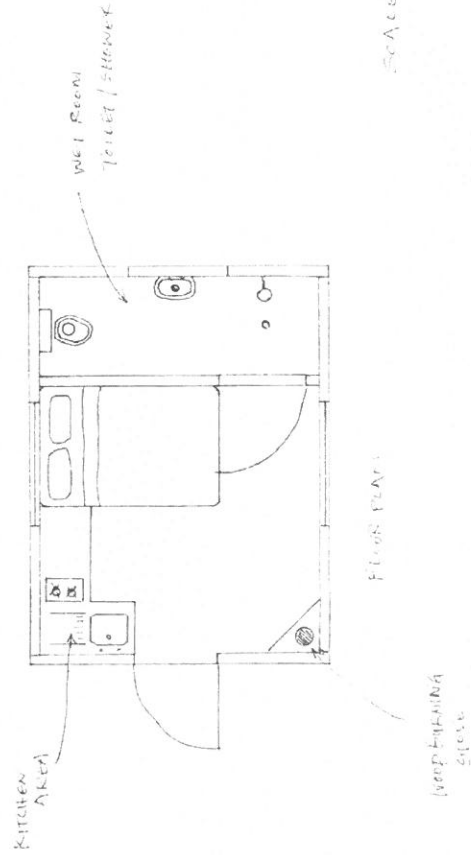
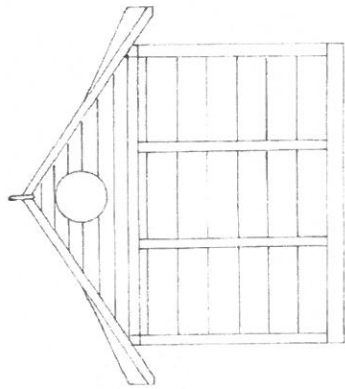

SCALE 1:50



CABAN YNY COED



28 FEB 2018

- MAIN WATER
- GREY WATER / PUMP
- POWER
- SEWAGE
- TREE SCREEN

SCALE 1:500

W. KRITTEN 2/19

CONNECTION TO WATER MAIN AT EDW GOED

ACCESS TRACKWAY

TIMBER WALKWAY



GPS MAIN (APPROX. LOCATION)

CAR PARKING

CABINS

CONNECTION TO SEWER

SOAKAWAY

