

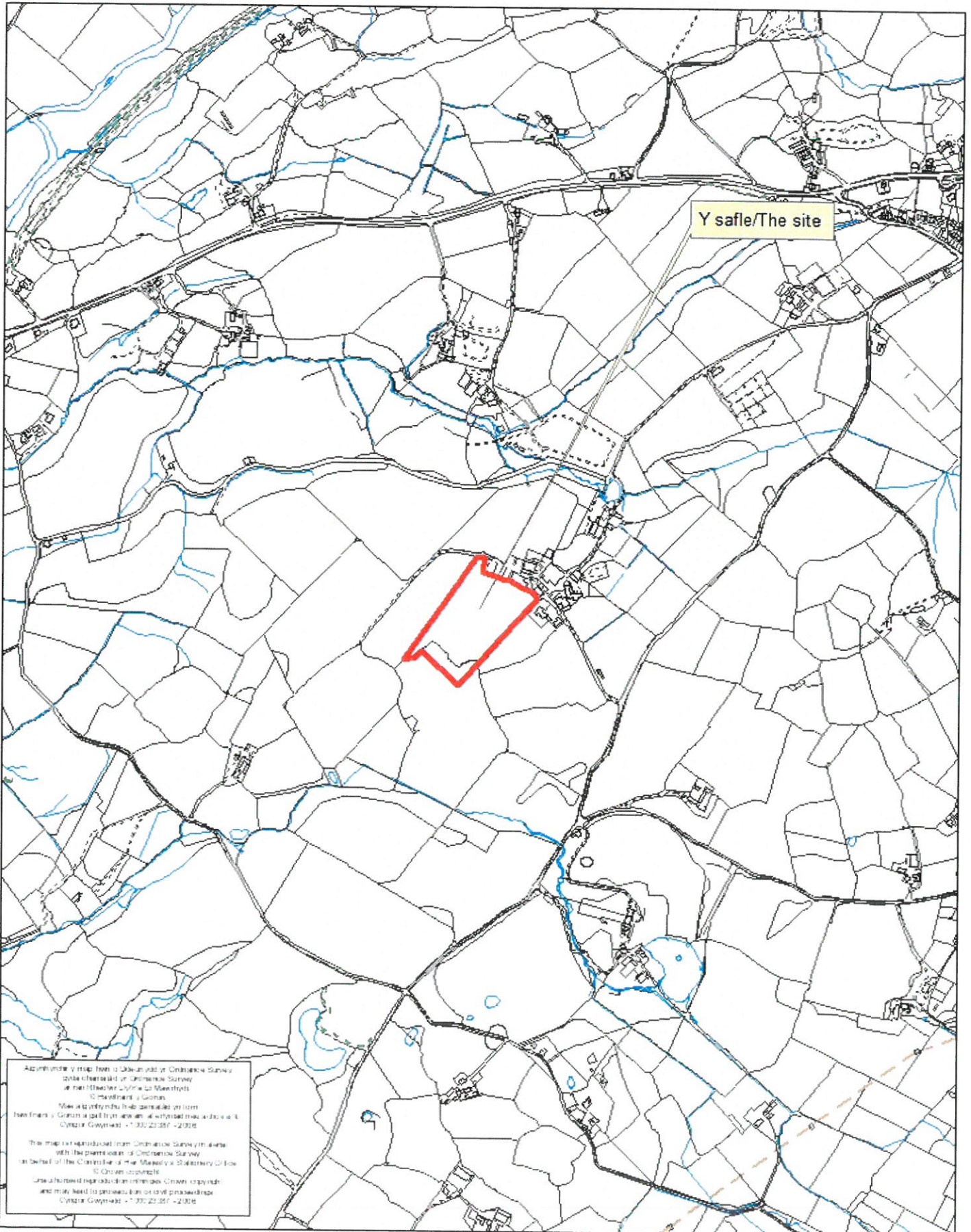

Rhif y Cais / Application Number : C17/1022/23/LL

Cynllun lleoliad ar gyfer adnabod y safle yn unig. Dim i raddfa.  
Location Plan for identification purposes only. Not to scale.







THIS DRAWING IS TO BE USED IN CONNECTION WITH ALL RELATED DRAWINGS. ALL DIMENSIONS MUST BE CHECKED AND VERIFIED ON SITE BEFORE COMMENCING ANY WORK. ANY DISCREPANCY SHOULD BE NOTIFIED IMMEDIATELY TO THE ORIGINAL DESIGNER. THIS DRAWING IS COPYRIGHT AND REMAINS THE PROPERTY OF ROGER PARRY & PARTNERS.

Clean water from roof and clean surfaces to open and above ground infiltration trenches and a piped system each side of the proposed building. The system will be controlled by a float valve and a hydro break chamber produced by Hydro International. All water entering the system will be treated in the underground dirty water tank.

Dirty water from wash down will be collected in an underground storage tank (UST) in accordance with the SSAFO Regulations (Wales) 2010 Standards. It will be treated and spread on the appropriate land in accordance with the manure management plan.

The clean and foul water drainage systems will be kept separate and will be installed in accordance with the SSAFO Regulations (Wales) 2010 Standards. At least 10m of above and below ground drainage including ditches and piped ditches will be provided. The will be installed in accordance with the SSAFO Regulations (Wales) 2010 Standards and also reduce the risk of flooding the infrastructure.

Specification for bund:

These bunds to be sited throughout to be equal numbers as listed, planting heights and quantity to be agreed:

- The Sweet Birch
- European Larch
- Common Laurel
- Wild Cherry
- Korean Fir

Item Description  
 Date  
 Drawn by  
 Checked by

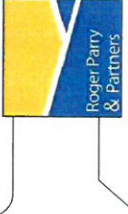

Job	Residential - Agricultural - Commercial 32,000 free range egg production unit & muck store at Plas Tirion Farm
Title	Drainage Plan
Location	Plas Tirion Farm Llanug Caernarfon LL55 4PY
Client	
Scales	1:500 @ A1
Drawing No.	RJC-AZ170-04
Drawn by	AZ
Date	19/10/2017

HOKSTOW HALL, MINSTERLEY  
 SHERWENBURY, SHROPSHIRE, SY5 0HZ  
 Tel: 01691 892226 Fax: 01691 792770  
 Email: [info@rogerparry.net](mailto:info@rogerparry.net)  
 Web address: [www.rogerparry.net](http://www.rogerparry.net)

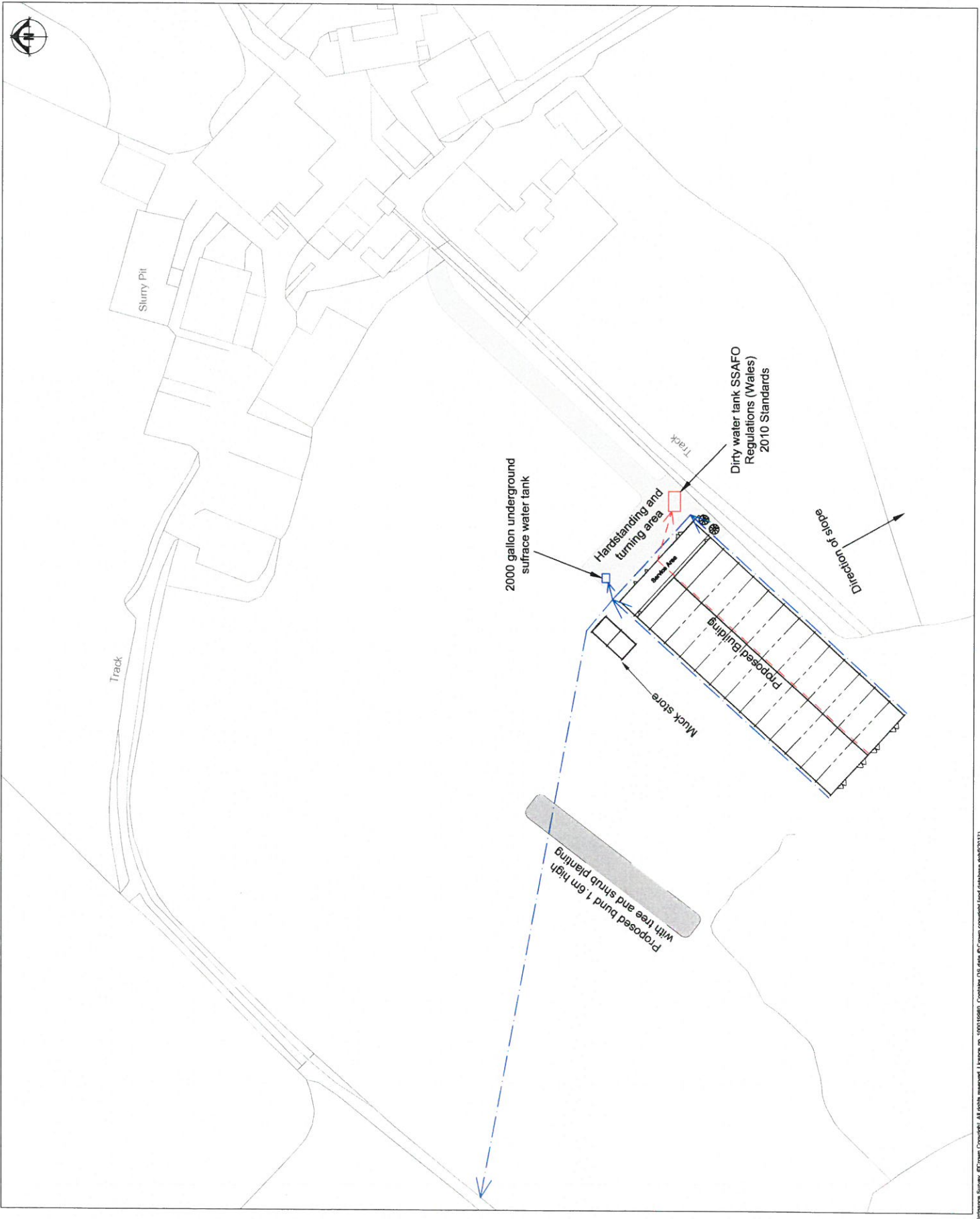

THIS DRAWING IS TO BE READ IN CONJUNCTION WITH ALL RELATED DRAWINGS. ALL DIMENSIONS MUST BE CHECKED AND VERIFIED ON SITE BEFORE COMMENCING WORK. ANY DISCREPANCY SHOULD BE NOTIFIED IMMEDIATELY TO THE ORIGINATOR. THIS DRAWING IS COPYRIGHT AND REMAINS THE PROPERTY OF ROGER PARRY & PARTNERS.

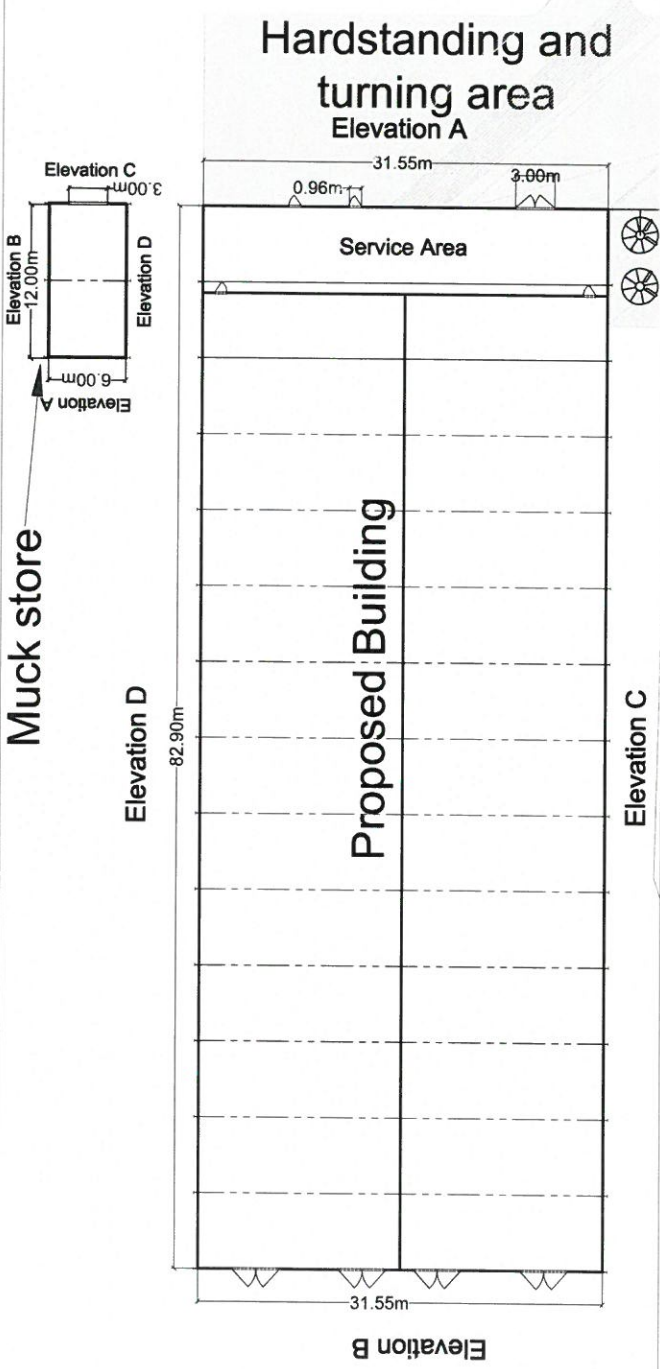

Scale: 1:200

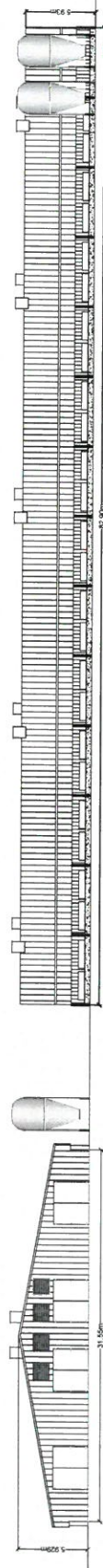

**Elevation A**

MAIN BUILDING SIDES: BOX PROFILE POLYESTER COATED STEEL SHEETING (COLOUR TO LOCAL AUTHORITY APPROVAL)  
FIBREGLASS INSULATION WITH STEEL LINER SHEETING

Scale: 1:200

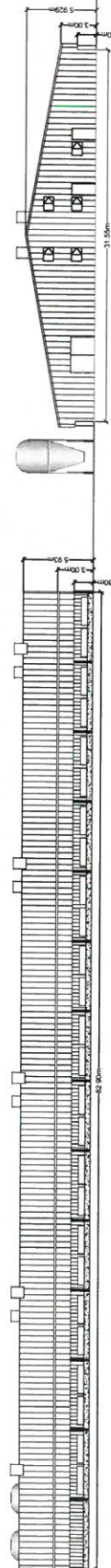

**Elevation B**

MAIN BUILDING SIDES: BOX PROFILE POLYESTER COATED STEEL SHEETING (COLOUR TO LOCAL AUTHORITY APPROVAL)  
FIBREGLASS INSULATION WITH STEEL LINER SHEETING

Scale: 1:200

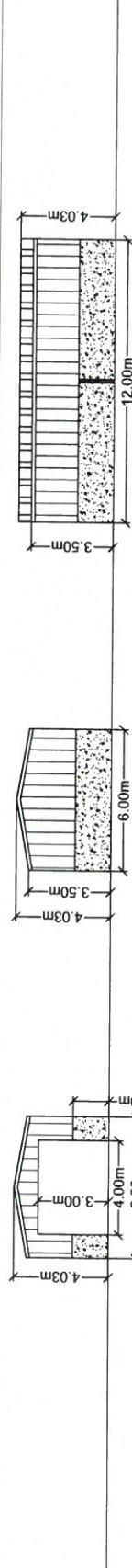

**Elevation C**

GABLE ENDS: BOX PROFILE POLYESTER COATED STEEL SHEETING (COLOUR TO LOCAL AUTHORITY APPROVAL)  
FIBREGLASS INSULATION WITH STEEL LINER SHEETING

Scale: 1:100

**Elevation A**

MAIN BUILDING SIDES: BOX PROFILE POLYESTER COATED STEEL SHEETING (COLOUR TO LOCAL AUTHORITY APPROVAL)  
FIBREGLASS INSULATION WITH STEEL LINER SHEETING

**Elevation B & D**

MAIN BUILDING SIDES: BOX PROFILE POLYESTER COATED STEEL SHEETING (COLOUR TO LOCAL AUTHORITY APPROVAL)  
FIBREGLASS INSULATION WITH STEEL LINER SHEETING



Drawn by: [ ] Date: [ ]  
Original by: [ ]

Residential - Agricultural - Commercial	
Job	32,000 free range egg production unit & muck store at Plas Trion Farm
Title	Proposed Elevations
Location	Plas Trion Farm Llanrug Caernarfon LL55 4PY
Client	See Plan @ A1
Scale	RJC-AZ170-03
Drawing No.	AZ
Drawn by	Date: 05/09/2017
HOGSTOW HALL, MINSTERLEY SHREWSBURY, SHROPSHIRE SY5 0JZ Tel: 01743 792770 email: info@rogerparry.ac Web address: www.rogerparry.ac	