

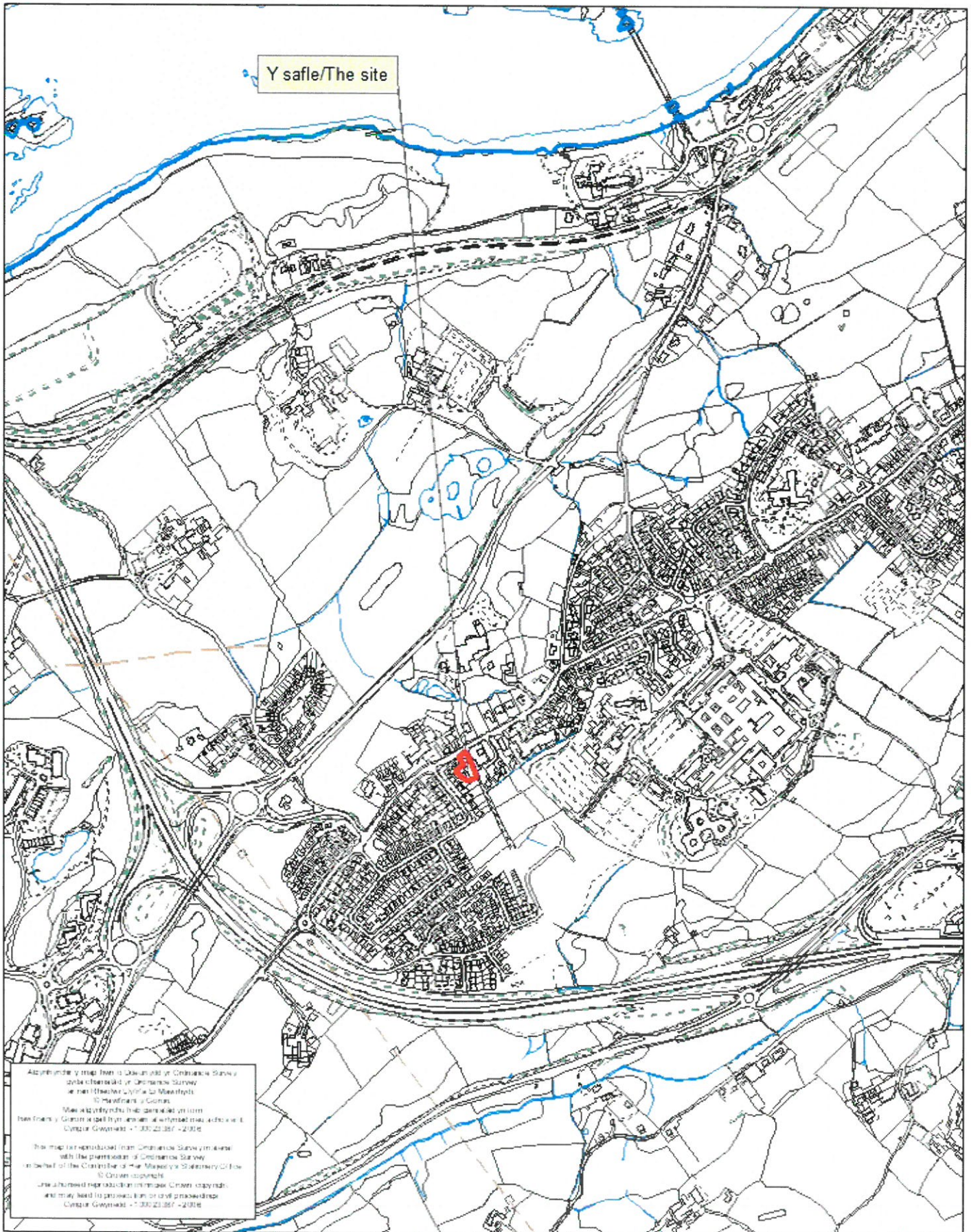

Rhif y Cais / Application Number : C17/1269/25/LL

Cynllun lleoliad ar gyfer adnabod y safle yn unig. Dim i raddfa.
Location Plan for identification purposes only. Not to scale.

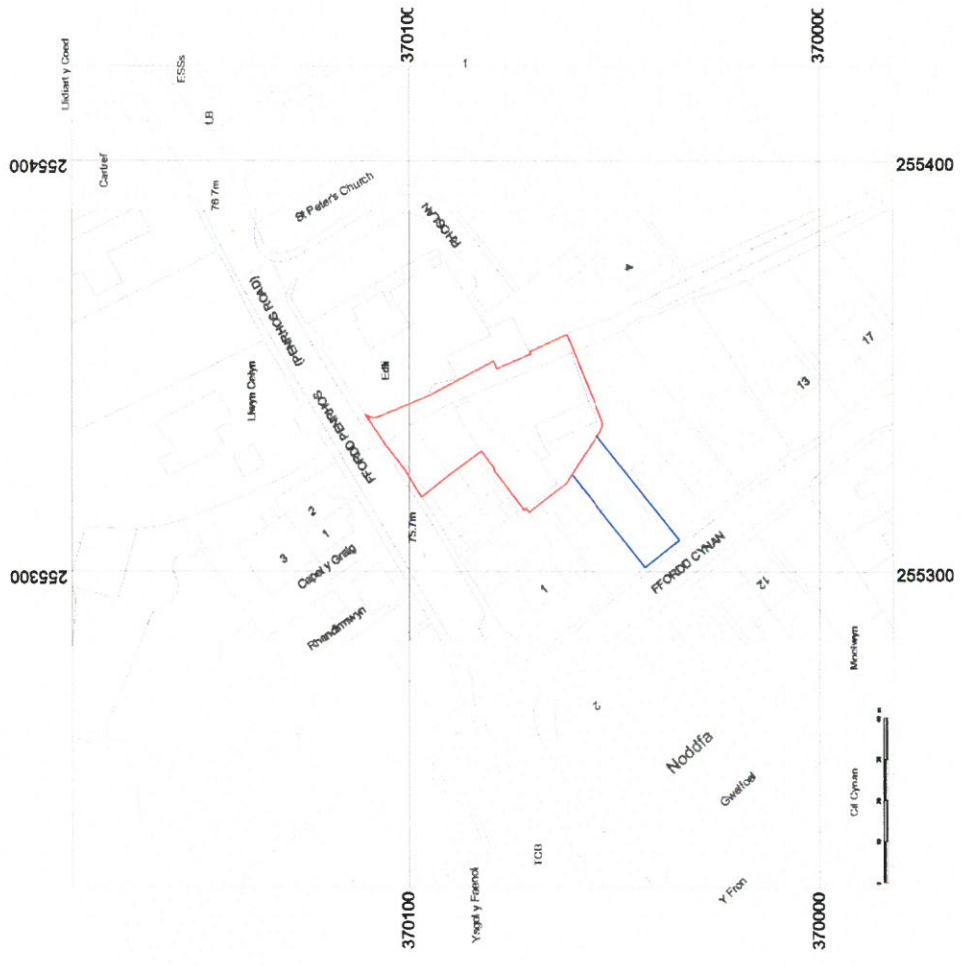

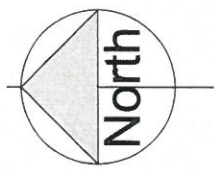

REVIEWED
Reviewed By: Alynthorwade at 15 Dec 17 12:31
APPROVED
Approved By: CathaMarlin at 15 Dec 17 14:48

Project No: 343 Drawing No: 000 Revision: A Scale@A3: 1 : 1250 Date: 28/07/17 Project: Safe Stop Y Graig Sheet name: Site Location Plan

Revised	Date	Issued by
A	2017.12.15	AUR
Eastern application boundary extended to eastern site. Also boundary line added		
Revised Description		

Project status: **Preliminary** Current Workstage: **workstage 3**

w w w . c r e u a r c h i t e c t u r e . c o

Ffon - Phone : 01745 814441 E-bost - E-mail : info@creu.biz Cyfeiriad - Address : Upper Floor Studio, Diamond Building, 6 Highgate, Denbigh, LL16 3LE

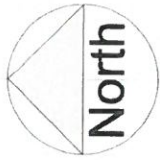

CYNLLUN DIWYGIEDIG
REVISED PLAN

Derbynwyd/Received 26.01.18
 Llofnod/signature *[Signature]*

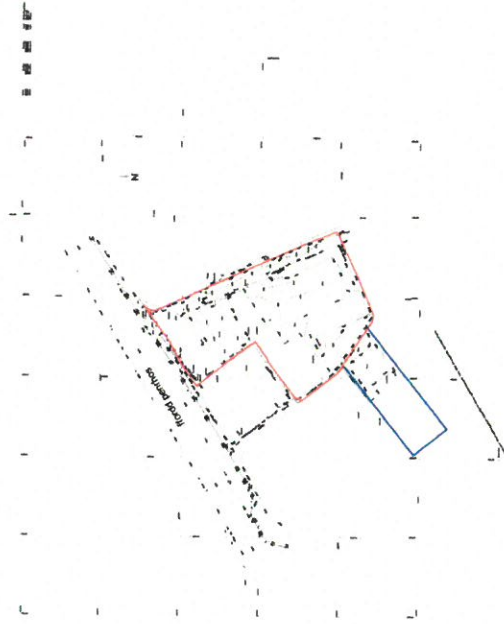

Site Location Plan
 1:1250

CYNGOR GWYNEDD
ADRAN AMGYLCHEDD

26 JAN 2018

GWASANAETH CYNLLUNIO
AC AMGYLCHEDD

REVIEWED
 By AAR/Drawings at: 18 Jan 18 12:45

APPROVED
 By AAR/Drawings at: 18 Jan 18 13:42

Project: Ta'r Efail, Penrhos, Bangor Client: Owner
 Sheet name: Site Location Plan
 Project No: 343 Drawing No: 000 Revision: B Scale@A3: 1 : 1250 Date: 28/07/17

© Copyright reserved by creu ltd this drawing has been produced for this project and is not intended for use by any other person or for any other purpose. check dimension bar top left before scaling. all dims should be checked on site and discrepancies reported.

Revision	Description	Date	Issued By
B	Red line boundary amended to match site plan	2018.01.18	AJR
A	Eastern application boundary extended to incorporate lane. Blue boundary line added	2017.12.15	AJR



creu
 construction

www.creuarchitecture.com

Ffon - Phone : 01745 814441 E-bost - E-mail : info@creu.biz Cyfeiriad - Address : Upper Floor Studio, Diamond Building, 6 Highgate, Denbigh, LL16 3LE

Project status: *[Redacted]* Current Workstage: *[Redacted]*

MATERIAL KEY
 roof - natural slate
 walls - brickwork, render, slate hanging and stonework plynth
 windows and doors - dark grey upvc
 rainwater goods - black upvc

**CYNLLUN DIWYGIEDIG
 REVISED PLAN**
 Denysmyrll Referred 26.11.15
 Leiniod Signature

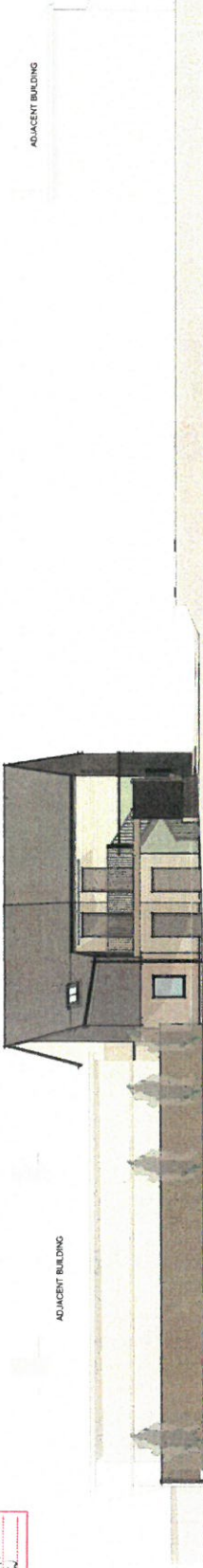

Section D
 1:100

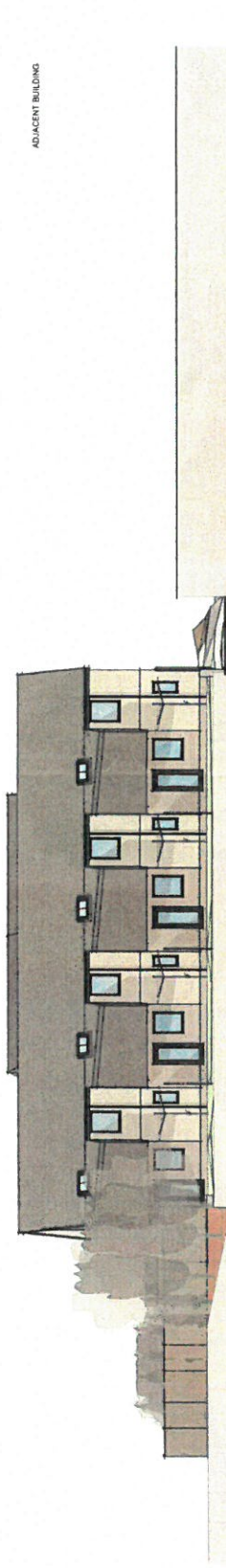

Section E
 1:100

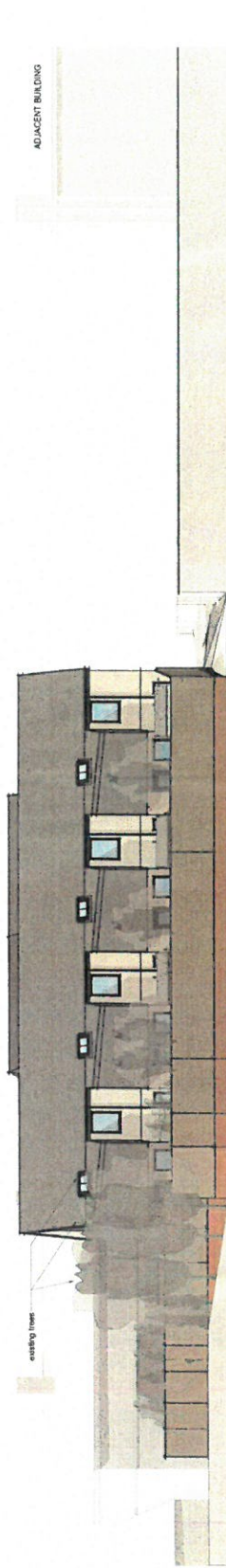

Section F
 1:100

REVIEWED
 Approved
 29 Jan 2018 10:49
APPROVED
 Approved
 29 Jan 2018 10:49

**CYNGOR GWYBODAETH
 ADRAHANGYLL CHEERD**
 29 JAN 2018
**GWKSANASTY CYRILLUNIO
 AC AMGYLL CHEERD**

Project No: 343 Drawing No: 015 Revision: G
 Date: 15/05/17 Scale: A1: 1:100
 Project: Tair Eail, Penrhos, Bangor
 Sheet name: Site Sections 2/2

Rev	Date	Description
1	2017/01/24	Issue for planning
2	2017/01/24	Issue for planning
3	2017/01/24	Issue for planning
4	2017/01/24	Issue for planning
5	2017/01/24	Issue for planning
6	2017/01/24	Issue for planning
7	2017/01/24	Issue for planning
8	2017/01/24	Issue for planning
9	2017/01/24	Issue for planning
10	2017/01/24	Issue for planning

Copyright reserved by Creu Ltd. This drawing has been produced for this project and is not intended for use by any other person or for any other purpose. Check dimension bar top left before scaling. All dims should be checked on site and discrepancies reported.

Creu
 construction

Project status: **Preliminary** Current Workstage: **workstage 3**

www.creuarhitecture.com

Fion - Phone : 01745 814441 E-bost - E-mail : info@creu.biz Cyfeiriad - Address : Upper Floor Studio, Diamond Building, 6 Highgate, Denbigh, LL16 3LE

Project status: **Preliminary** Current Workstage: **workstage 2**

www.creuararchitecture.com

Ffon - Phone : 01745 814441 E-bost - E-mail : info@creu.biz Cyfeiriad - Address : Upper Floor Studio, Diamond Building, 6 Highgate, Denbigh, LL16 3LE



Rev	Description	Date	By
1	Initial design development	2017.03.30	AM
2	Minor updates	2017.03.15	AM
3	Approved and issued for construction	2017.03.15	AM

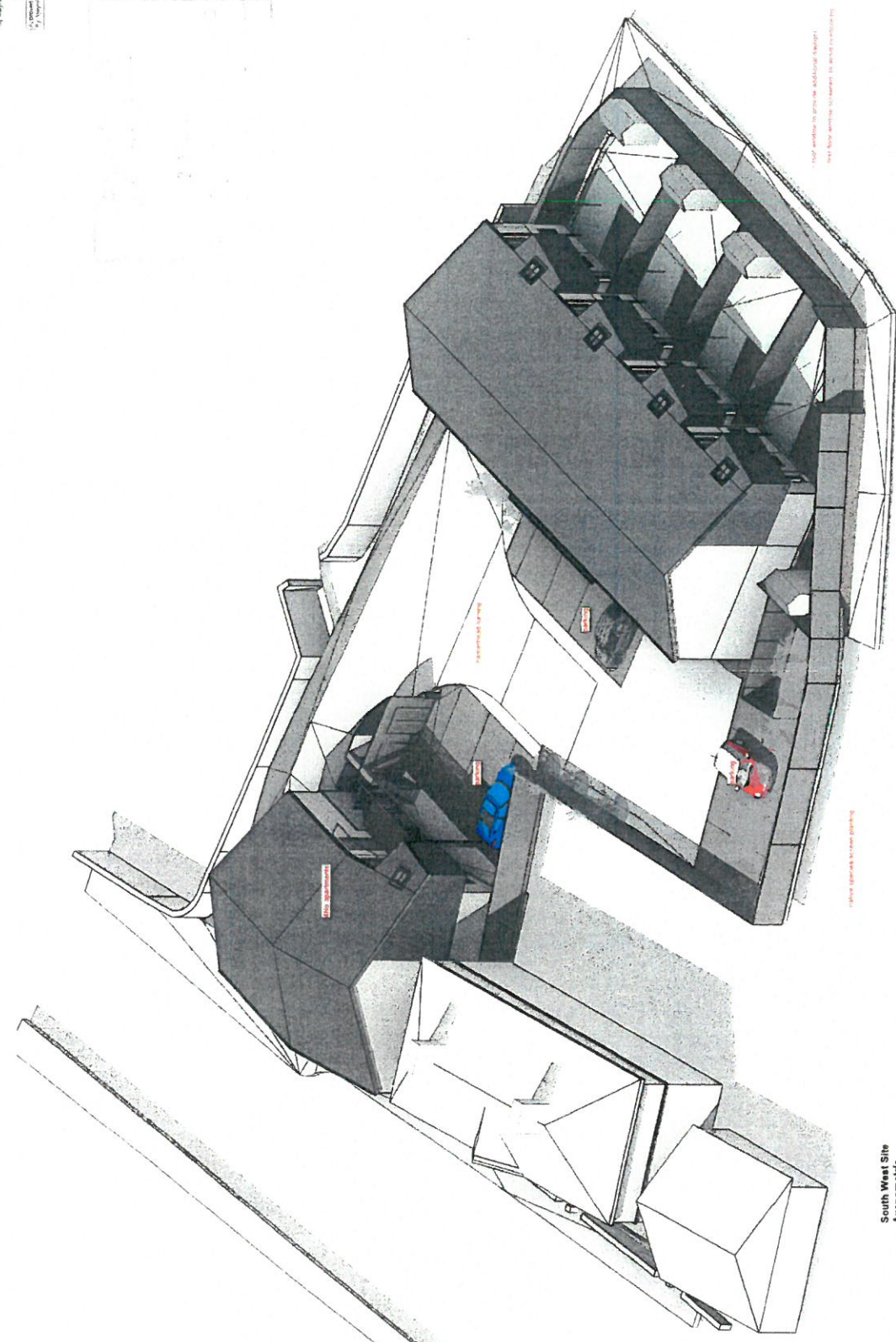

South West Site Axonometric

© All rights reserved by Creu Ltd. This drawing has been produced for this project and is not intended for use by any other person for any other purpose. Check dimension bar top left before scaling. All items should be checked on site and discrepancies reported.

Project No: 343 Drawing No: 911 Revision: C Scale: A1 Date: 02/26/16

Project: Tair Efail Penrhos Bangor Sheet name: Roof Axonometric South West

REVIEWED
By: [Signature] Date: 27 Dec 17 10:46

APPROVED
By: [Signature] Date: 27 Dec 17 10:46

Project status: **Preliminary** Current Workstage: **Workstage 3**

www.creuarchitecture.com

Ffon - Phone : 01745 814441 E-bost - E-mail : info@creu.biz Cyfeiriad - Address : Upper Floor Studio, Diamond Building, 6 Highgate, Denbigh, LL16 3LE



Rev	Description	Checked by	Date
1	Approved roof, rendered and gable end gable end doors	AM	2017-12-27
2	Approved walls, windows, doors and gable end doors	AM	2017-12-27
3	Approved roof, rendered and gable end gable end doors	AM	2017-12-27
4	Approved walls, windows, doors and gable end doors	AM	2017-12-27
5	Approved roof, rendered and gable end gable end doors	AM	2017-12-27
6	Approved walls, windows, doors and gable end doors	AM	2017-12-27
7	Approved roof, rendered and gable end gable end doors	AM	2017-12-27
8	Approved walls, windows, doors and gable end doors	AM	2017-12-27
9	Approved roof, rendered and gable end gable end doors	AM	2017-12-27
10	Approved walls, windows, doors and gable end doors	AM	2017-12-27

Section C
1:100

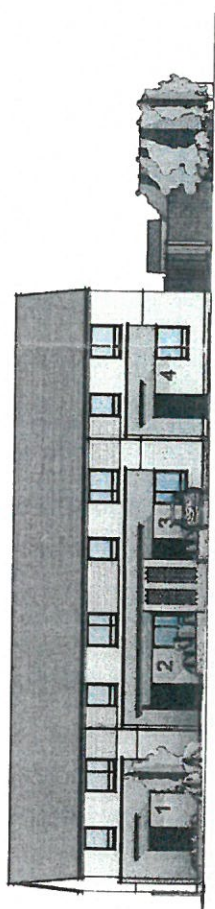

MATERIAL KEY
 roof - natural slate
 walls - brickwork, render and stonework plyth
 windows and doors - dark grey upvc
 rainwater goods - black upvc

Section B
1:100

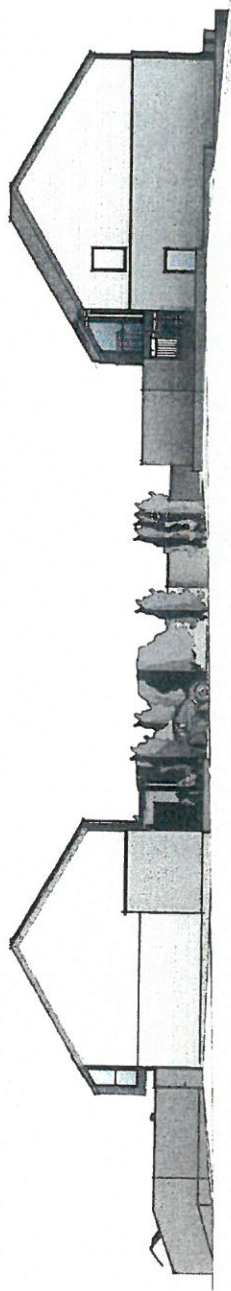

Section A
1:100

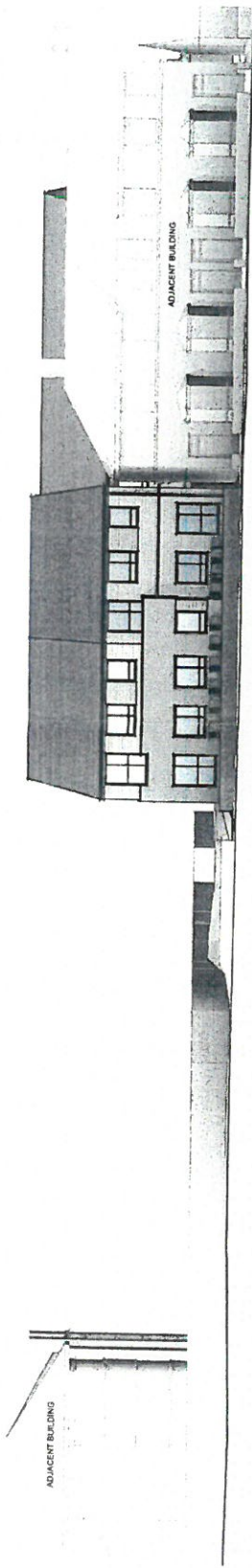

REVIEWED
 Approved by: [Signature]
 APPROVED
 Approved by: [Signature]

Project No. 343 Drawing No. 014 Revision: E Scale@A1: 1:100 Date: 15/05/17 Project: Fair Efail, Penrhos, Bangor
 Sheet name: Site Sections 1/2
 Copyright reserved by Creu Ltd. This drawing has been produced for this project and is not intended for use by any other person or for any other purpose. Check dimension bar top left before scaling. All items should be checked on site and discrepancies reported.

Project status: **Preliminary** Current Workstage: **workstage 3**

www.creuararchitecture.com

Ffon - Phone : 01745 814441 E-bost - E-mail : info@creu.biz Cŷfeiriad - Address : Upper Floor Studio, Diamond Building, 6 Highgate, Denbigh, LL16 3LE



creu



Rev	Description	Checked by	Date
1	Approved and issued for public display and sale	AJR	2017/12/17
2	Approved for construction and CDD for submission to Llanfair Caereinion and CDD for submission to Llanfair Caereinion and CDD for submission to Llanfair Caereinion	AJR	2017/12/15
3	Approved for construction and CDD for submission to Llanfair Caereinion and CDD for submission to Llanfair Caereinion	AJR	2017/12/15
4	Approved for construction and CDD for submission to Llanfair Caereinion and CDD for submission to Llanfair Caereinion	AJR	2017/12/15
5	Approved for construction and CDD for submission to Llanfair Caereinion and CDD for submission to Llanfair Caereinion	AJR	2017/12/15

Project No: 343 Drawing No: 015
 Revision: E
 Date: 15/05/17
 Scale@A1: 1:100

Project: Fair Erali, Penthos, Bangor
 Sheet name: Site Sections 2/2

© copyright reserved by creu ltd. This drawing has been produced for this project and is not intended for use by any other person or for any other purpose. Check dimension bar/ left before scaling. All items should be checked on site and discrepancies reported

Section E
 1:100

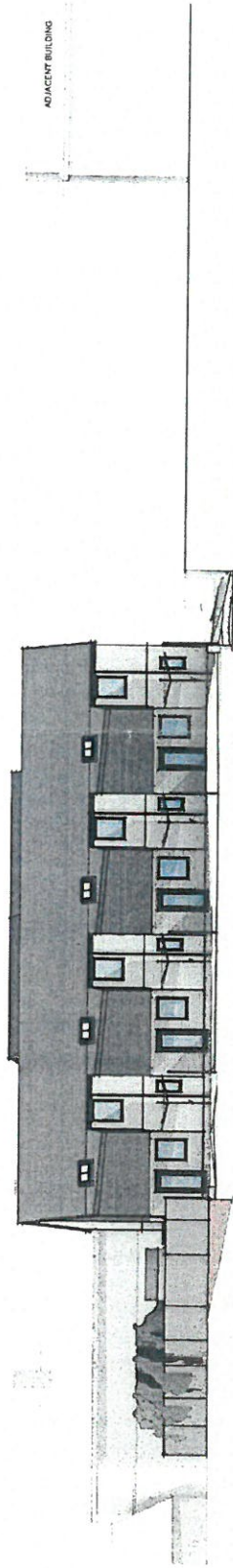

Section D
 1:100

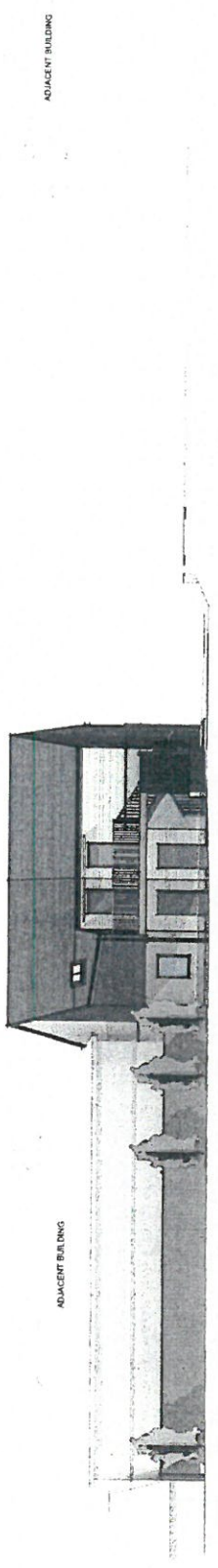

- MATERIAL KEY**
- roof - natural slate
 - walls - brickwork, render, slate hanging and stonework plymth
 - windows and doors - dark grey upvc
 - rainwater goods - black upvc

REVIEWED
 15/05/17
 APPROVED
 15/05/17



View from Main Road

MATERIAL KEY

- roof - natural slate
- walls - brickwork, render, slate hanging and stonework plyth
- windows and doors - dark grey upvc
- rainwater goods - black upvc



View into Courtyard

REVIEWED
Reviewed By Ganevnam at: 19 Dec. 17.17.09.
APPROVED
Approved By Patsievestak at: 18 Dec. 17.17.14.

Project: **Tair' Efall Penrhos Bangor**
 Sheet name: **External Perspective**

Scale: **A3**
 Date: **15/05/17**

Revision: **C**
 Drawing No.: **905**
 Project No.: **343**

C	Refer to sops C-4,3018b and 019b for revisions to apartments and dwellings	2017.12.15	AJR
B	Updated with Client revisions	2017.12.08	AJR
A	Design development	2017.07.28	ATR
n	Revision Description	Date	Issued by

Project status: **Preliminary** Current Workstage: **workstage 3**

w w w . c r e u a r c h i t e c t u r e . c o

Ffon - Phone : 01745 814441 E-bost - E-mail : info@creu.biz Cyfeiriad - Address : Upper Floor Studio, Diamond Building, 6 Highgate, Denbigh, LL16 3LE

