



Rhif y Cais / Application Number : C17/1134/35/AM

Cynllun lleoliad ar gyfer adnabod y safle yn unig. Dim i raddfa.
Location Plan for identification purposes only. Not to scale.



Y safle/The site

Abwrthodol y map hon o Olanysid yr Ordnance Survey
ydde chennid yr Ordnance Survey
a'r holl hysbysu a'r holl hysbysu
© Crown Copyright
Mae'r hysbysu hysbysu hysbysu hysbysu
hysbysu hysbysu hysbysu hysbysu
Cynllun Gwynedd - 01302 23357 - 23358

This map is reproduced from Ordnance Survey material
with the permission of Ordnance Survey
on behalf of the Controller of Her Majesty's Stationery Office
© Crown Copyright
Unauthorised reproduction of this map, copyright
and any data to produce it or its proceedings
Cynllun Gwynedd - 01302 23357 - 23358

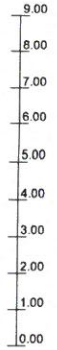
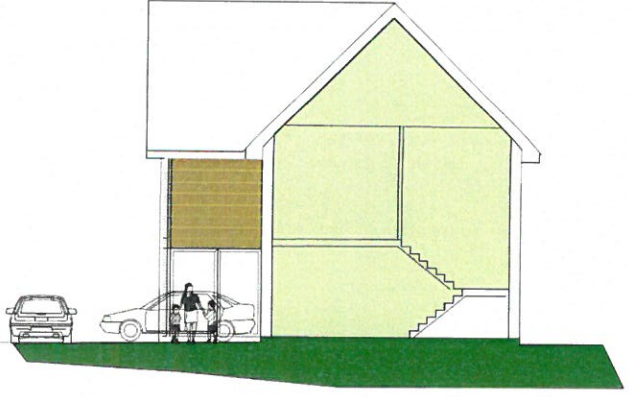

338300

338200

3 TORIAD - OPSIWN 1
1:100

250600

1 Lleoliad
1:1250

250800

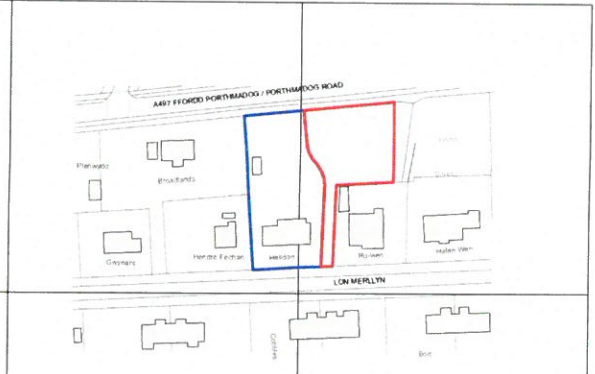

A497 Ffordd Porthmadog / Porthmadog Road

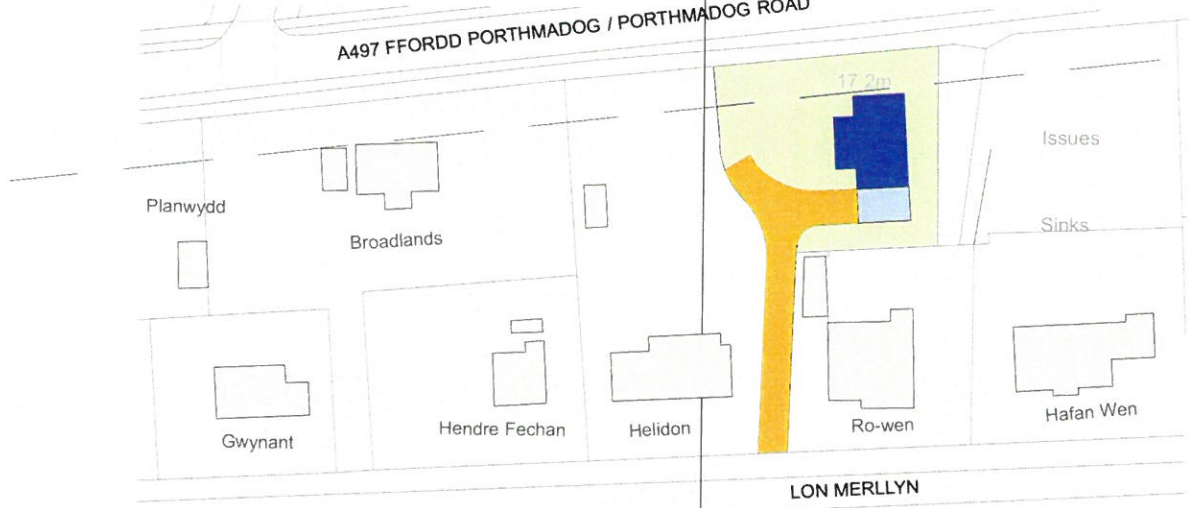

2 SAFLE
1:500

PENSEIRI ARCHITECTS
dobson:owen
PENSEIRI • ARCHITECTS
3 Thomas Buildings, Porthell LL53 5HH
T: (0) 1756 84481 • F: (0) 1756 84388
e: post@dobsonowen.com

CLIENT - MALDWIN EVANS
NODIADAU • NOTES

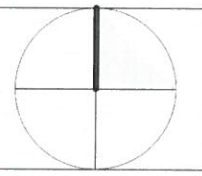

TITL PROJECT - PROJECT TITLE
HELIDON, CRICIE TH
2017-21

1:1250
10/2017
DOSBARTH WYDYR / ISSUED FOR: TRAFOD

Dyddiad	Disgrifiad
Adroddiad	00
Diwrnod	2017-21
Dimensiwn papur	A2
Disgrifiad	Drawn By
Disgrifiad	Checked by

TITL - TITLE
GOSODIAD AWGRYMEDIG

RHIF CYMLLUN - DRAWING NO.
L1 01
1 o 1