

Rhif y Cais / Application Number : C17/1090/45/LL

Cynllun lleoliad ar gyfer adnabod y safle yn unig. Dim i raddfa.
Location Plan for identification purposes only. Not to scale.

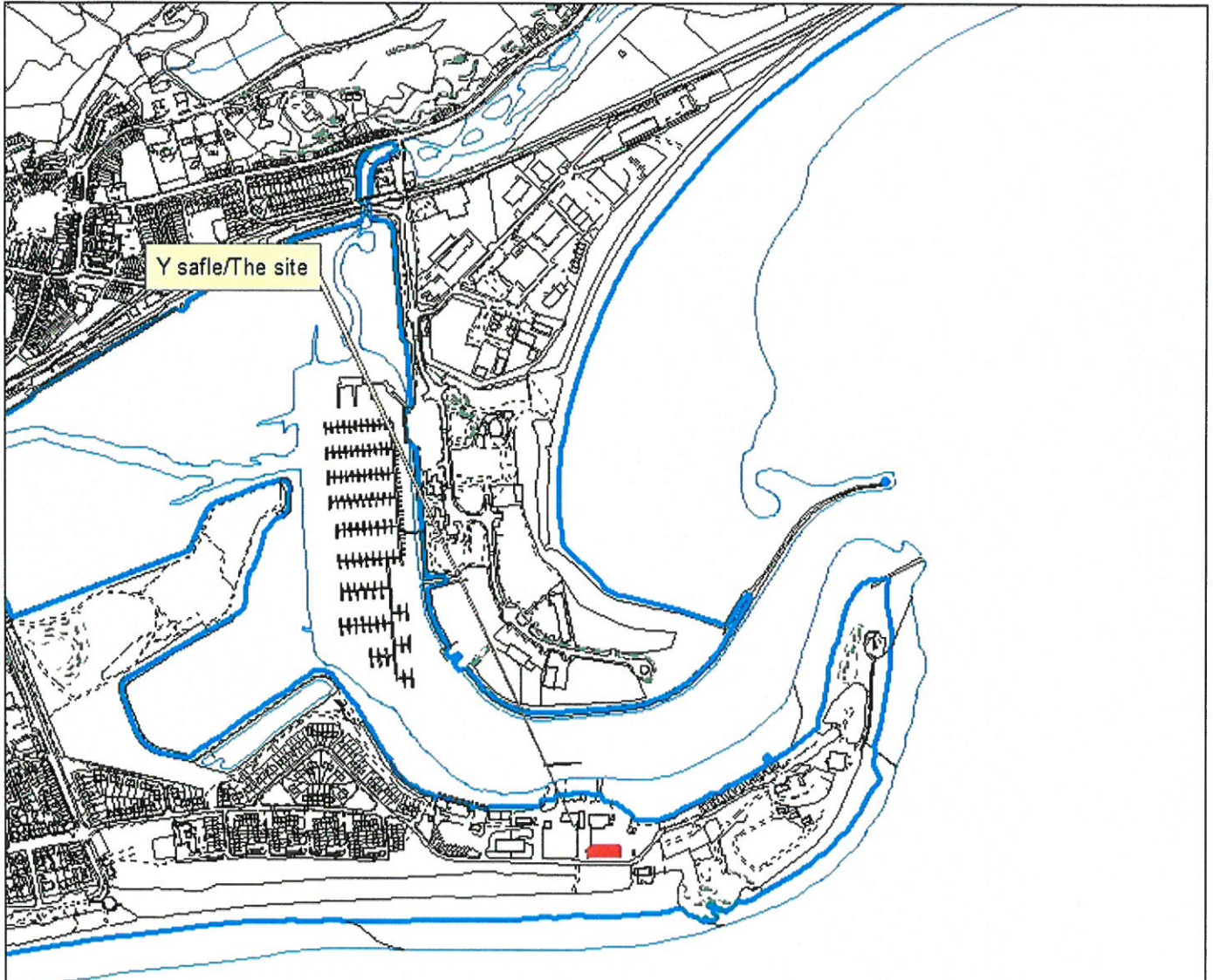

All gyfrif y map hon o hyswngdi y Cynllun Gwynedd Cymuned o'r Cynllun Gwynedd Cymuned
o'r Cynllun Gwynedd Cymuned
© Cynllun Gwynedd Cymuned
Mae'r gyfrif hon yn parhau yn hyswngdi y Cynllun Gwynedd Cymuned
o'r Cynllun Gwynedd Cymuned o'r Cynllun Gwynedd Cymuned
Cynllun Gwynedd Cymuned - 100021357 - 2016

This map is reproduced from Ordnance Survey material
with the permission of Ordnance Survey
on behalf of the Controller of the Map(s) of the Ordnance Survey
© Crown copyright
Unauthorised reproduction is prohibited. Crown copyright
and any other rights reserved. Ordnance Survey
Cynllun Gwynedd Cymuned - 100021357 - 2016

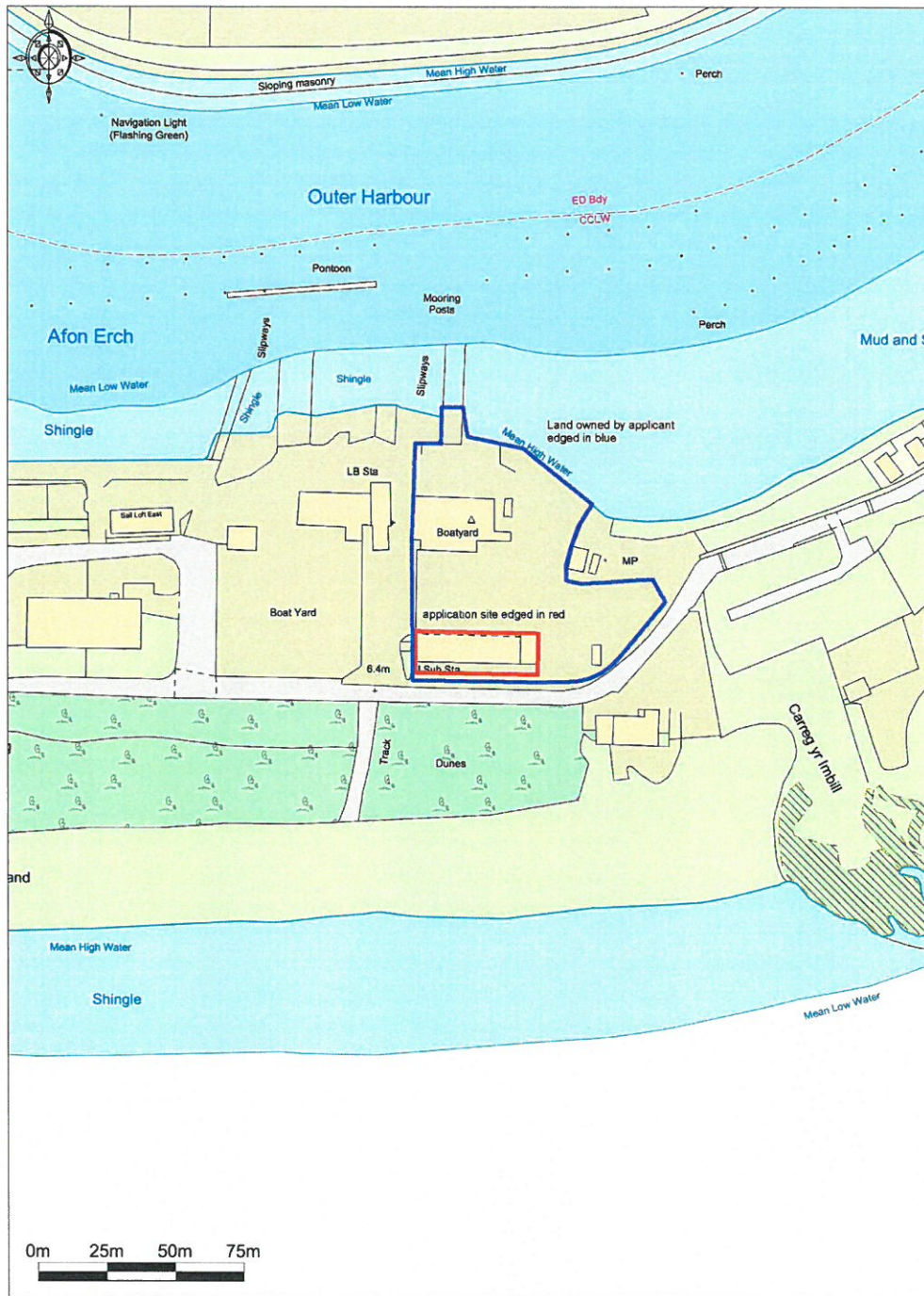

Promap
LANDMARK INFORMATION GROUP

Ordnance Survey © Crown Copyright 2017. All rights reserved.
Licence number 100023432. Planned Scale - 1:2500

Project :	Proposed new workshop and boat storage area at: Partington Marine, Outer Harbour, Pwllheli. LL53 5AY	November 2017
Title	Location plan	Graddfa / Scale 1:2500
clive moore gwasanaethau pensaernïol / architectural services Helyg, Yr Ala, Pwllheli, Gwynedd, LL53 5BL Tel : 01758 701711 (O) 01758 614621 (H) 07909561842 (M) clivemoore@macmte.me		Cynlyn / Drawing 1723/P/01A
hawlfraint / copyright		

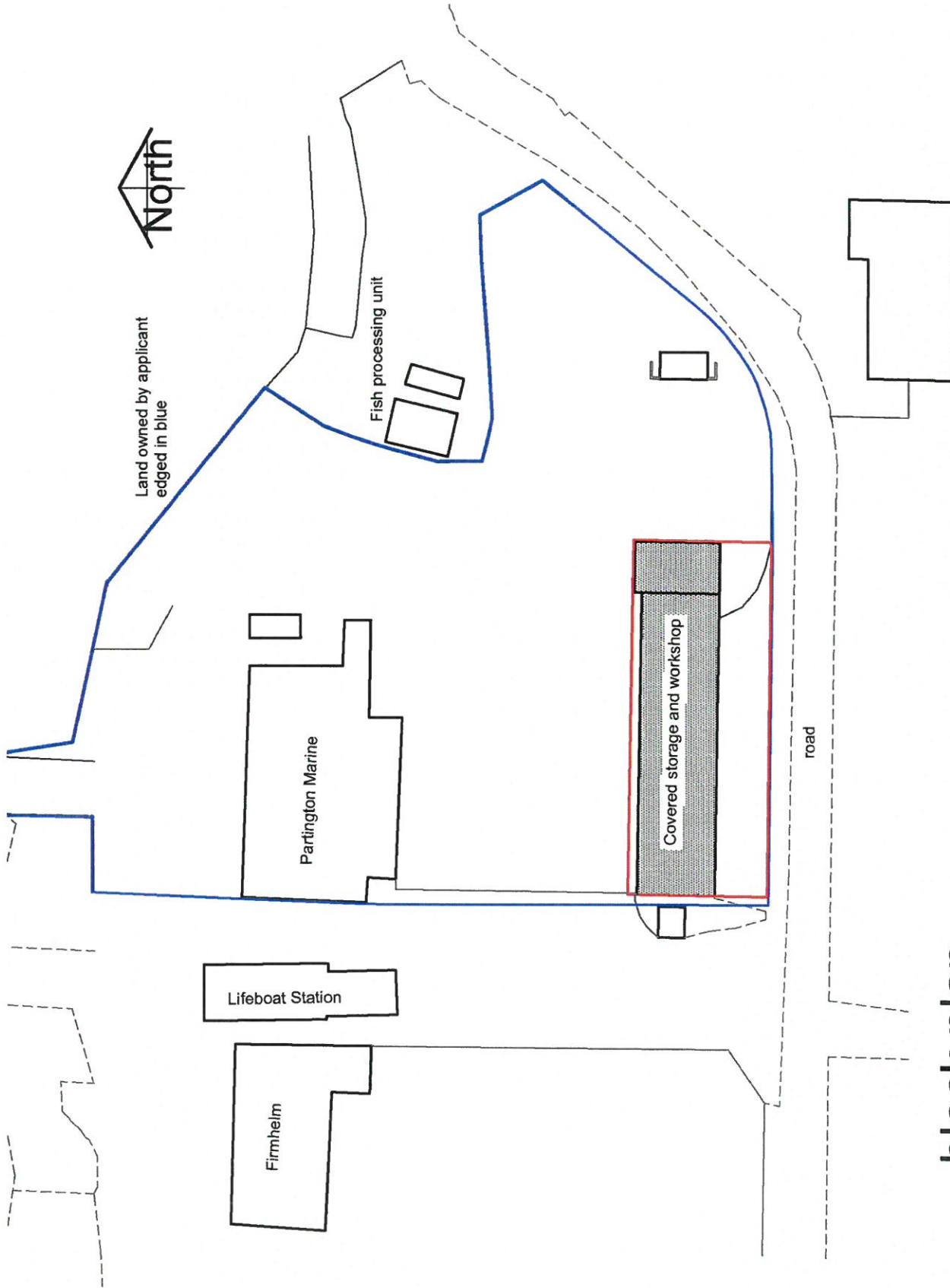

block plan
scale 1:500

Clive Moore Gwasanaethau Penarnol / Architectural Services Heolop Yr Afa, Pwllheli, Gwynedd LL55 5BE Office Unit 3, Harbourmasters Offices, Outer Harbour Pwllheli LL53 5AY Email: info@clivemoore.com		Proposed replacement workshop and boat storage area at : Partington Marine, Outer Harbour, Pwllheli, LL53 5AY	
Drawn	CM	Checked	CM
Approved	CM	Project Date	02.11.17
Project No.	1723	Sheet No.	02
Scale	1:500	Project No.	1723
Sheet No.	02	Project No.	0
		Existing Block Plan	

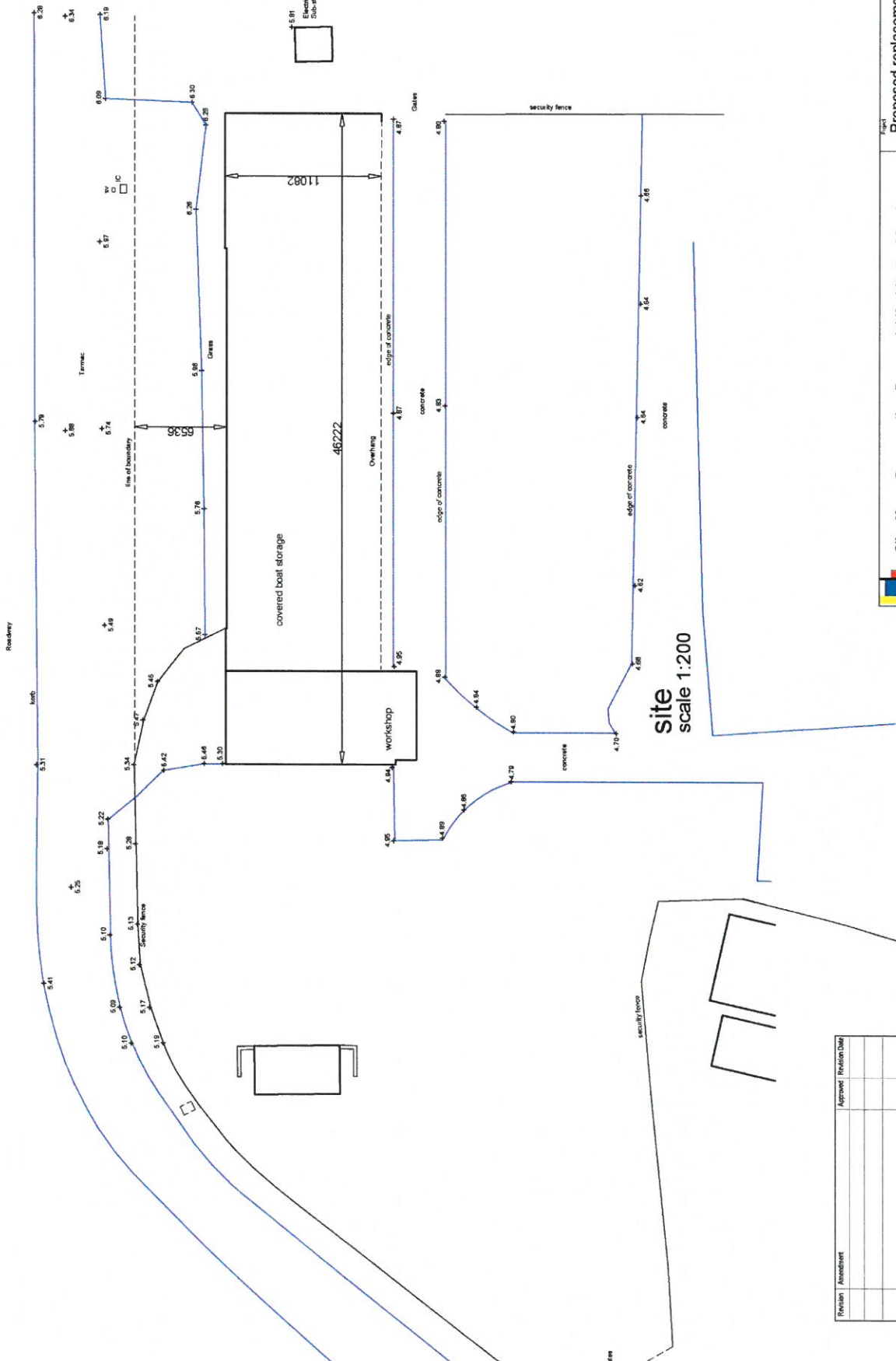

Revision	Amendment	Approved	Revision Date

Clive Moore Gwasanaethau Pensaerïol / Architectural Services Hafod, Ynys, Penrhos, Gwynedd, LL55 8PL Office: Unit 3, Harbour Point Office, Outer Harbour, Penrhos, LL55 8AV Email: clivemoores@compuserve.com	
Phase / Business: 0128 201711 Project / Job: 0128 61621 Office: Unit 3, Harbour Point Office, Outer Harbour, Penrhos, LL55 8AV Email: clivemoores@compuserve.com	
Client:	Proposed replacement workshop and boat storage area Partington Marine, Outer Harbour, Pwllheli
Sheet:	Existing site plan
Drawn by:	1723
Checked by:	1723/P
Date:	30.10.17
Scale:	1:200
Sheet No.:	03

elevations scale 1:100

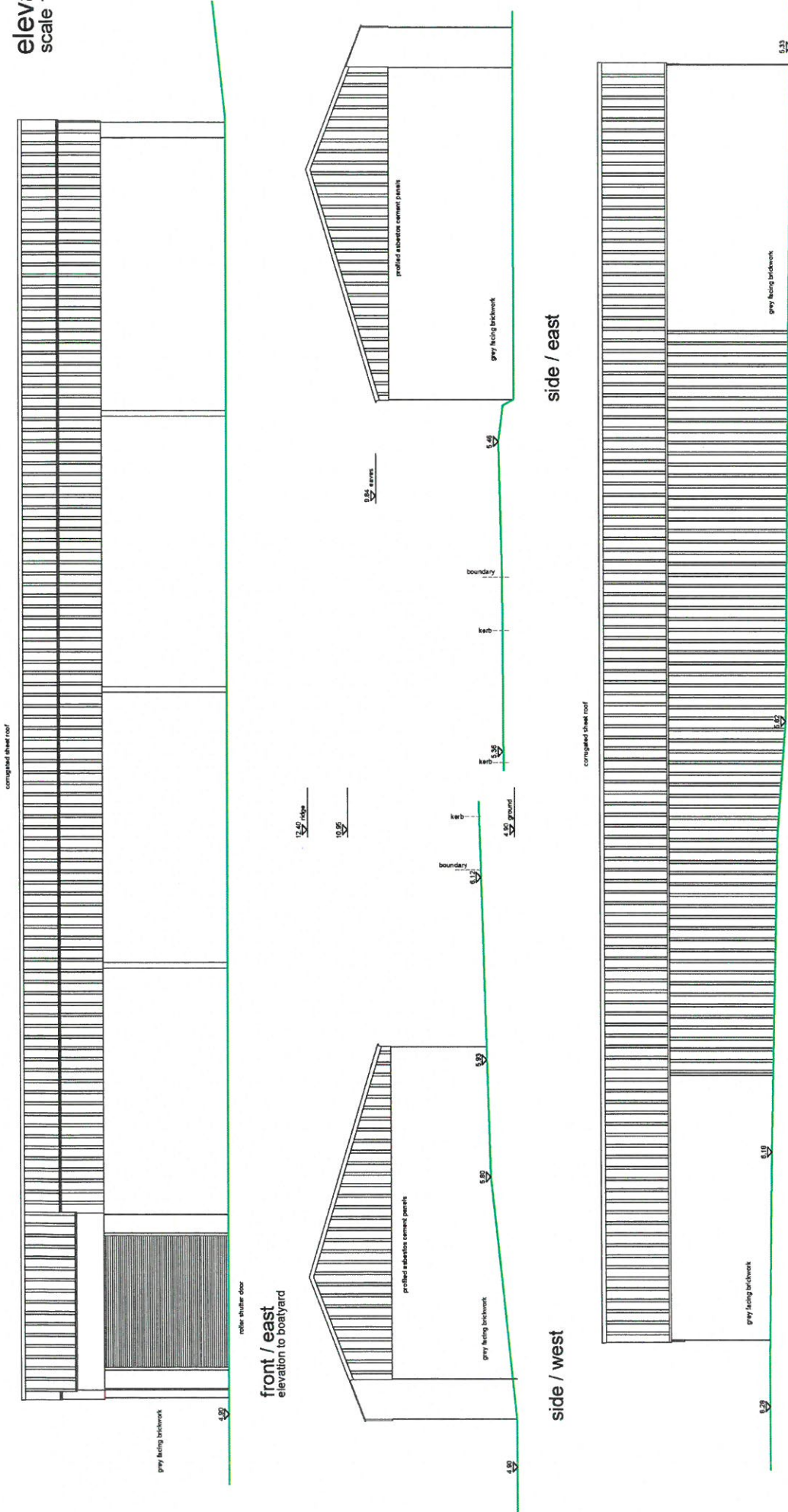

Revision	Amendments	Approved / Revision Date

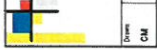

Clive Moore Gwasanaethau Pensaermiol / Architectural Services

Phone / Business: 01798 707111
Mobile: 07545 89485
Office: Unit 2, Harbourside Offices, Outer Harbour, Pwllheli, LL53 5AY. Wales. 07545 89482
Email: clivemoore@gpcorca.me

Proposed replacement workshop and boat storage area
Partington Marine, Outer Harbour, Pwllheli

Existing elevations

Drawn	Checked	Approved	Issue Date	Project No	Scale	Cons No	Sheet No	Sheet
CM	CM	CM	30.10.17	1723	1:100	1723/P	04	04

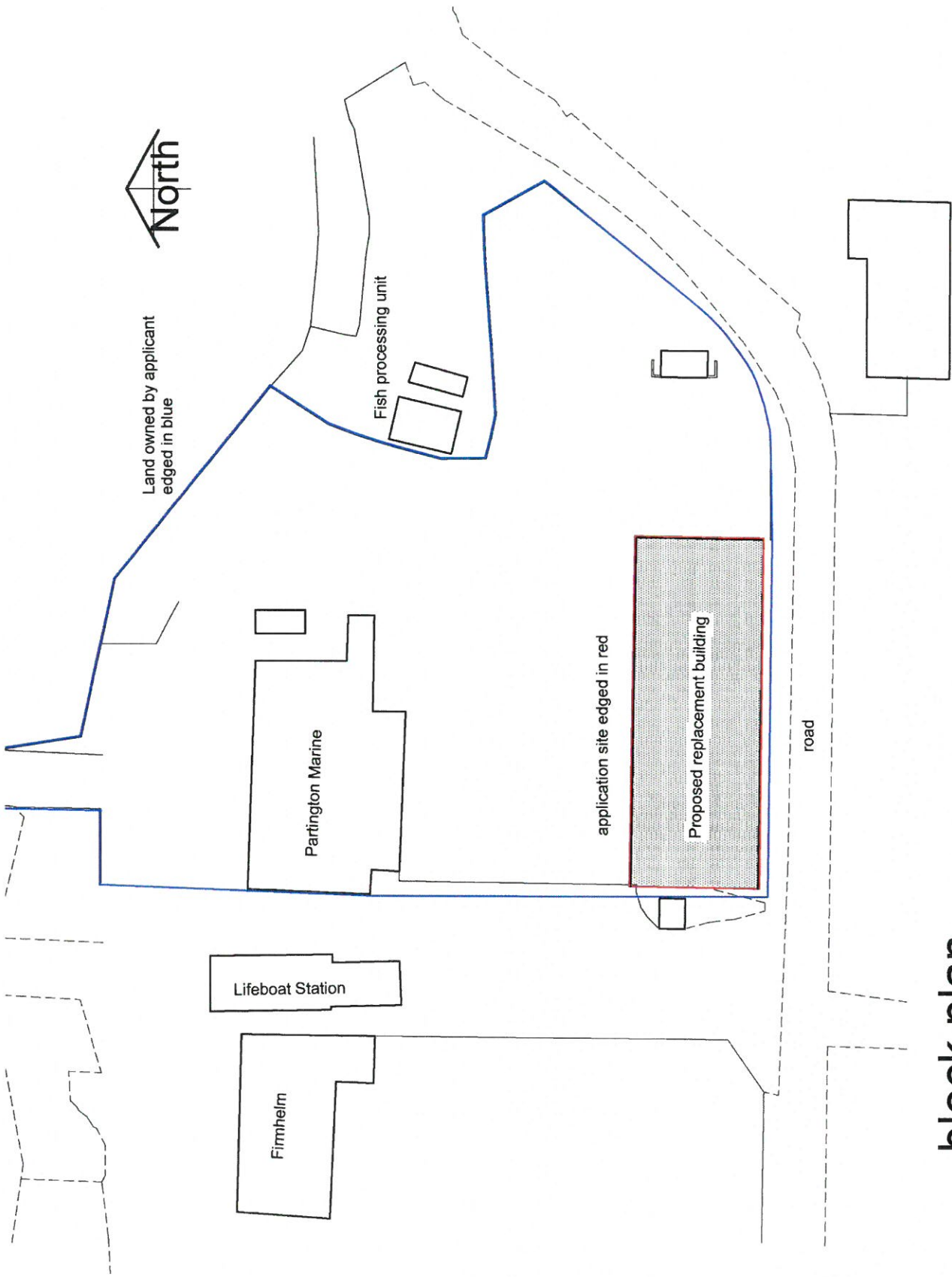

block plan

scale 1:500

Clive Moore Gwasanaethau Pensaemio / Architectural Services Rhedyn, Yr Afa, Pwllheli, Gwynedd, LL53 6JL Cofrestrwyd yr Afa, Pwllheli, Gwynedd, LL53 6AY E-bost: cmoore@cmgaerwa.com				Project: 1723 Scale: 1:500 Date: 05/11/17	
Proposed replacement workshop and boat storage area at : Partington Marine, Outer Harbour, Pwllheli, LL53 5AY				Page No: 05 Page: 0	
Title: Proposed Block Plan				Date:	

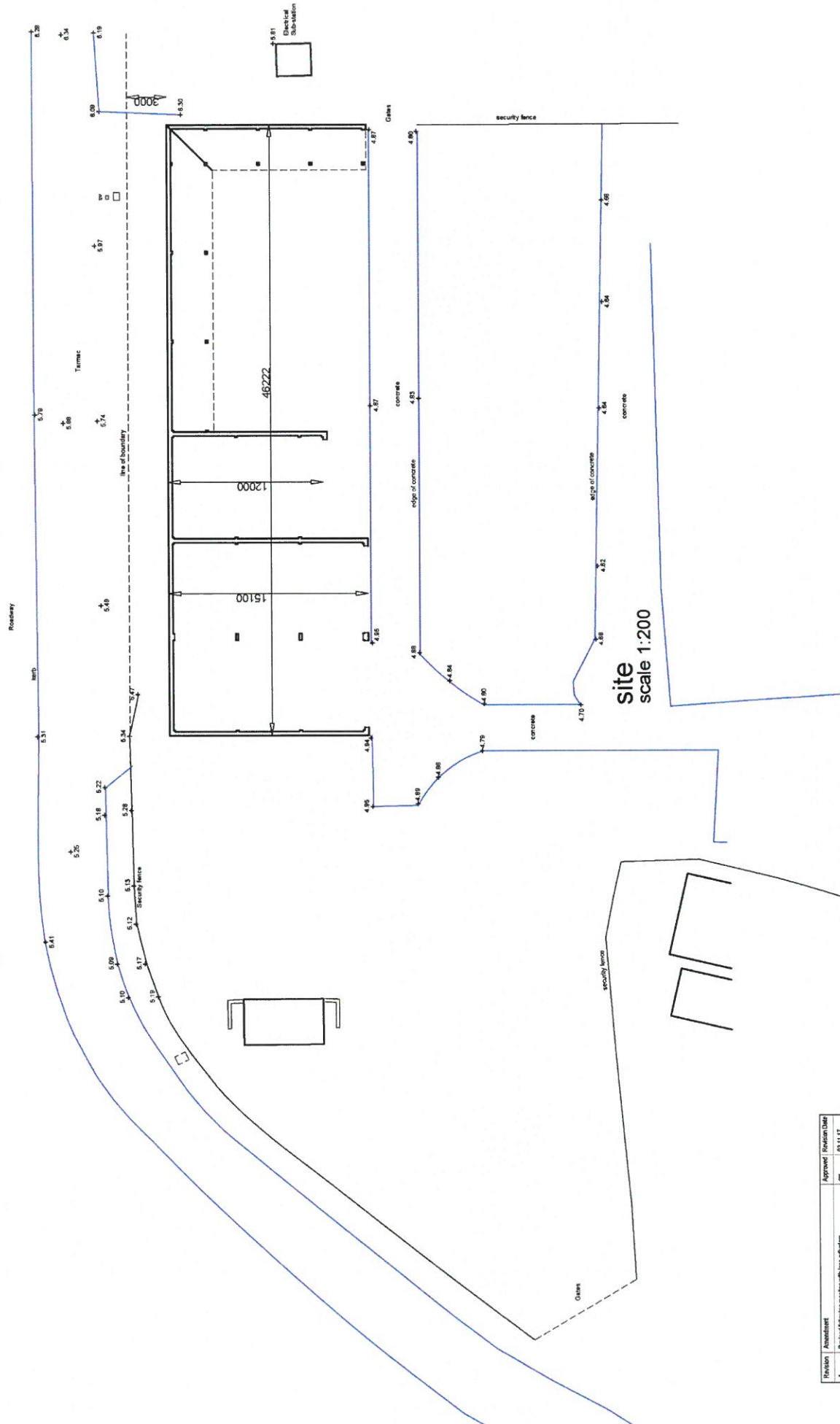

Revision	Assessment	Approved	Revision Date
A	Revised following meeting with the officers	cm	03.11.17
B	Revised to avoid sewer	cm	17.11.17

Clive Moore Gwasanaethau Pensaerïol /Architectural Services
 Rhedyn Fawr, Pwllheli, Gwynedd, LL53 5BL
 Office: Unit 3, Harbour Masters Offices, Outer Harbour, Pwllheli, LL53 5AY
 Email: clivemoore@btconnect.com

Drawn: CM
 Checked: CM
 Approved: CM
 Revision Date: 17.11.17
 Project No: 1723
 Scale: 1:200
 Sheet No: 06
 Sheets: B

Project: Proposed replacement workshop and boat storage area
 Partington Marine, Outer Harbour, Pwllheli
 Sheet: Proposed site plan

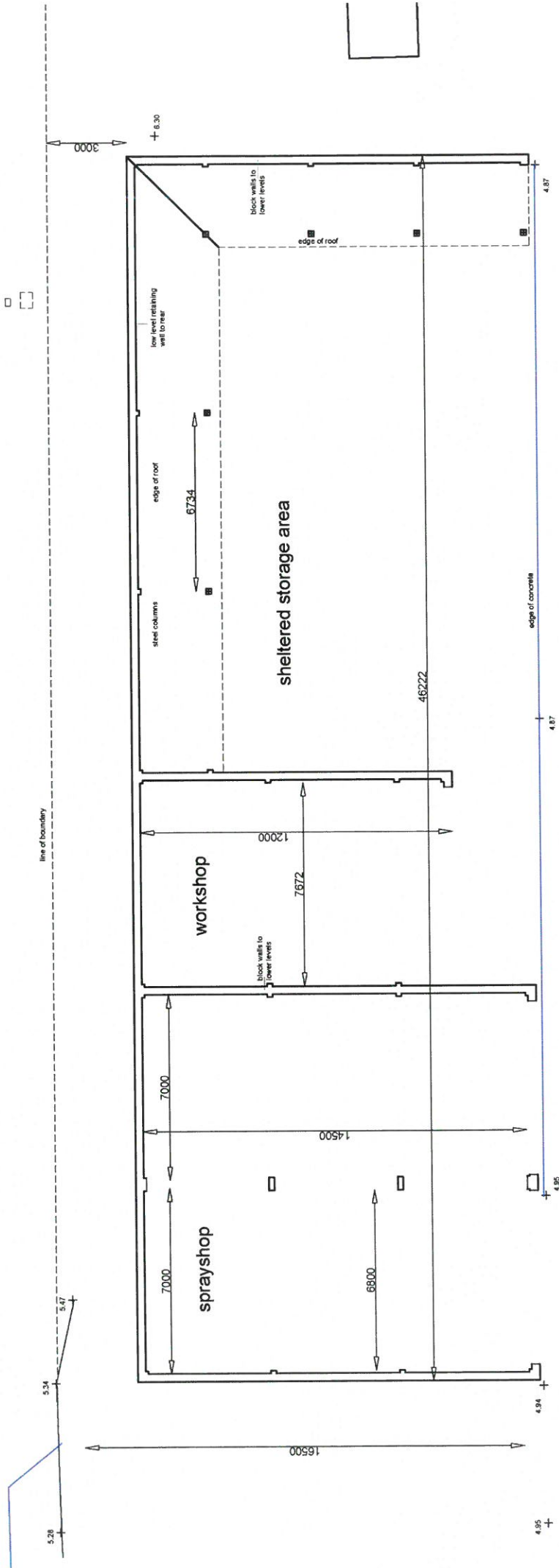

plan
scale 1:100

Revision	Amendment	Approved / Rejected Date
A	Revised following meeting with bus engineers	03.11.17
B	Revised to avoid sewer	17.11.17

Clive Moore Gwasanaethau Pensaerïol /Architectural Services Phone / Business: 01792 701711 Fax: 01792 701712 Office: Unit 2, Harbourside Offices, Outer Harbour, Pwllheli, LL53 5AY. Mobile: 07909 201242 Email: clivemoore@btconnect.com		Proposed replacement workshop and boat storage area Partington Marine, Outer Harbour, Pwllheli	
Client:	1723	Scale:	1:100
Drawn:	CM	Checked:	CM
Approved:	CM	Project No:	1723P
Issue No:	07	Sheet:	B

elevations

scale 1:100

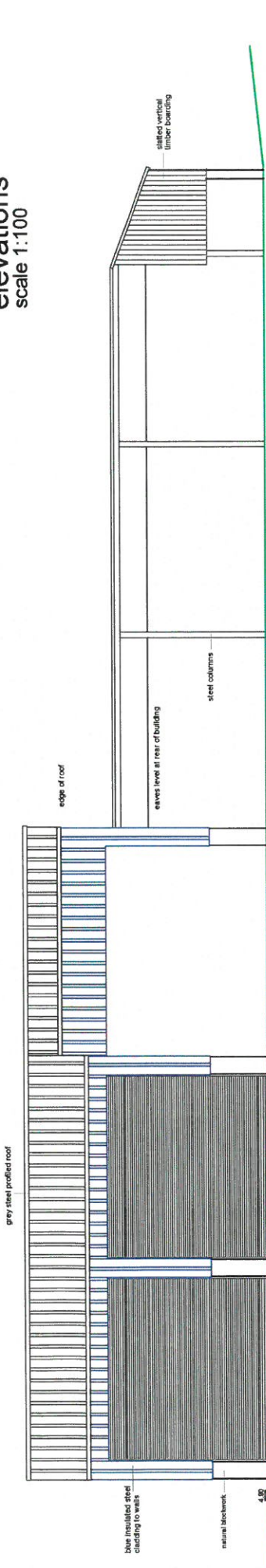

front / east
elevation to boatyard

side / west

rear / south
elevation to road

13.47% slope

11.2% slope

1.4% slope

Revision	Amendment	Approved	Revision Date
A	Revised following meeting with town planners	cm	02.11.17
B	Revised to meet owner	cm	17.11.17

		Clive Moore Gwaanaethau Pensaerïol / Architectural Services Heol y Mynydd, Penarth, Gwent SA5 5EJ Office: Unit 3, Harbour Marina Office, Outer Harbour, Pwllheli, LL53 5AY. Mobile: 07969 291242. Email: clivemoores@btinternet.com	
Project No:	1723	Date:	17.11.17
Scale:	1:100	Drawings:	1723/P
Sheet No:	08	Sheet Total:	B
Project: Proposed replacement workshop and boat storage area Partington Marine, Outer Harbour, Pwllheli Title: Proposed elevations			
Drawn:	CM	Approved:	CM
Erwydd:	CM		