



Rhif y Cais / Application Number : C17/1024/39/LL

Cynllun lleoliad ar gyfer adnabod y safle yn unig. Dim i raddfa.
Location Plan for identification purposes only. Not to scale.



Arwyddir y map hon a'i ddiwyllio ydychydig gan y Cwmnïau Gwladol
o'r enw Harrow & Rylands yn eiddoedd y Cwmnïau Gwladol
© 2001 Harrow & Rylands
Mae arwyddir hon yn parhau'n ddwymerwr yn eiddo
Harrow & Rylands a'i hyspysu'n ddwymerwr yn eiddo
Cymru Gwynedd - 100021307 - 2001

This map is reproduced from Ordnance Survey material
with the permission of Ordnance Survey
on behalf of the Controller of the Map and the Ordnance Survey
© Crown copyright
Unauthorised reproduction infringes Crown copyright
and may lead to proceedings for criminal offences
Cymru Gwynedd - 100021307 - 2001

Site Location and Site Layout Plan

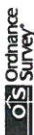

Order Item: Q1079161
 Supplied by Blue Fox Technology 4A Latitude Mapping Ltd
 Ordnance Survey, the OS symbol and OS name are registered trademarks of Ordnance Survey, the national mapping agency of Great Britain.
 The product contains data surveyed at one or more of the following scales: 1:1,250, 1:2500, and 1:5000.
 The inclusion of a road, track or path is no indication of a right of way.
 The representation of features as lines is no evidence of a property boundary.
 Heights are given in metres above Datum.
 The alignment of tunnels is approximate.

Order Item: Q1079161
 Supplied by Blue Fox Technology 4A Latitude Mapping Ltd
 Ordnance Survey, the OS symbol and OS name are registered trademarks of Ordnance Survey, the national mapping agency of Great Britain.
 The product contains data surveyed at one or more of the following scales: 1:1,250, 1:2500, and 1:5000.
 The inclusion of a road, track or path is no indication of a right of way.
 The representation of features as lines is no evidence of a property boundary.
 Heights are given in metres above Datum.
 The alignment of tunnels is approximate.

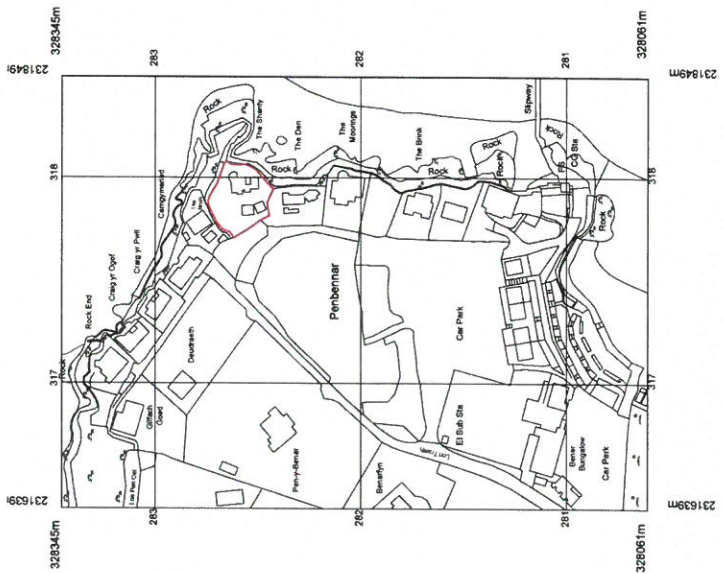

P01 Site location plan
 scale 1:1250@A1



revisions



P02 Site layout plan
 scale 1:500@A1



RAISE
 ARCHITECTS
 Proposed replacement dwelling at The Sherry, L153 7BA, Penbennar, Aberdeen, Pittenweil.
 Site location plan and site layout plan
 458271
 10/12/2017
 14/12/2017

revisions



Existing site plan

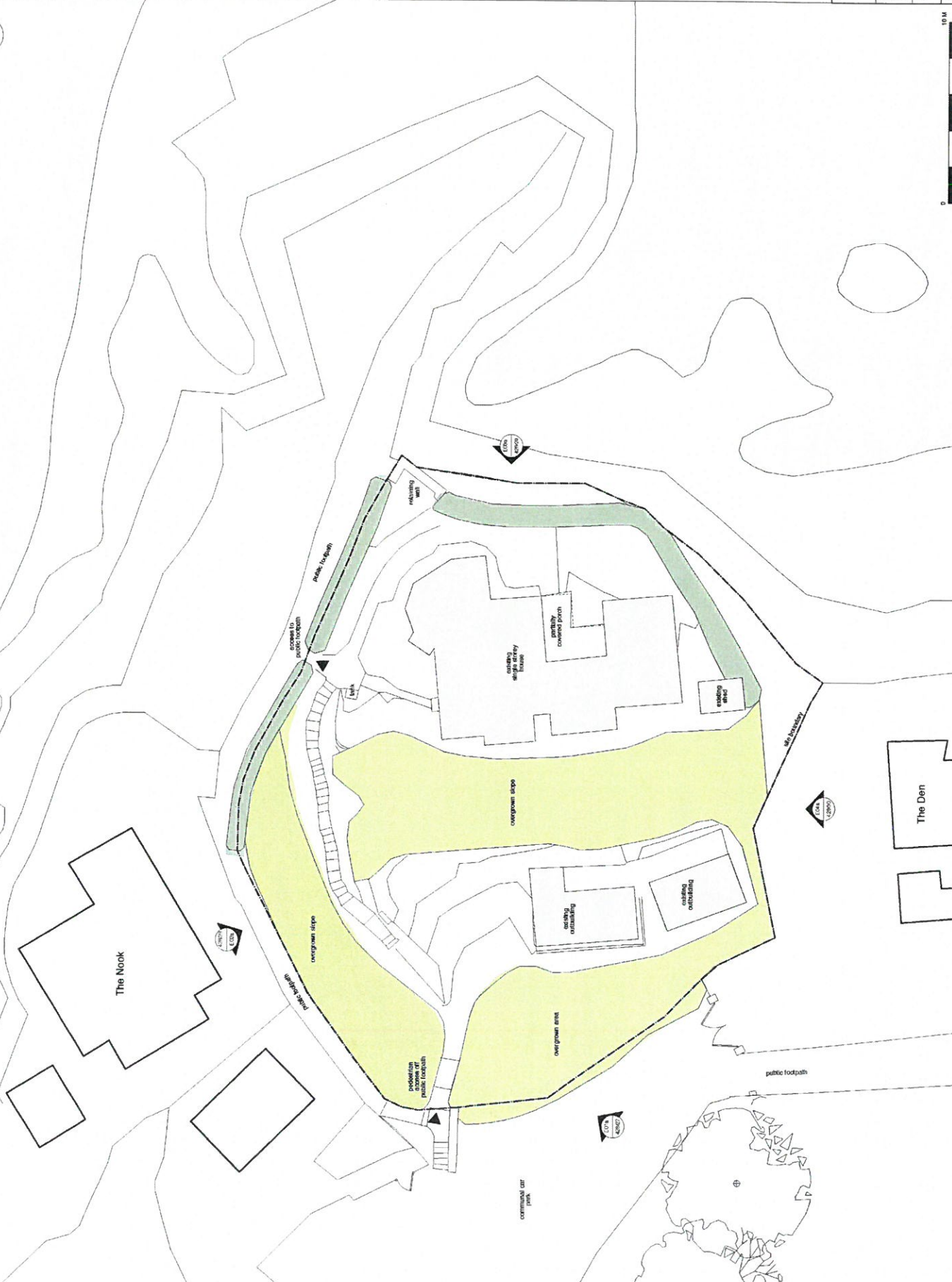

RAISE ARCHITECTS
 Project: Proposed replacement dwelling at The Shanty,
 115-117, Portland, Brisbane, QLD, Australia
 Date: 1:100/PA1 Oct 2017
 Drawing No: 428022
 Title: Existing site plan

Proposed roof plan

revisions

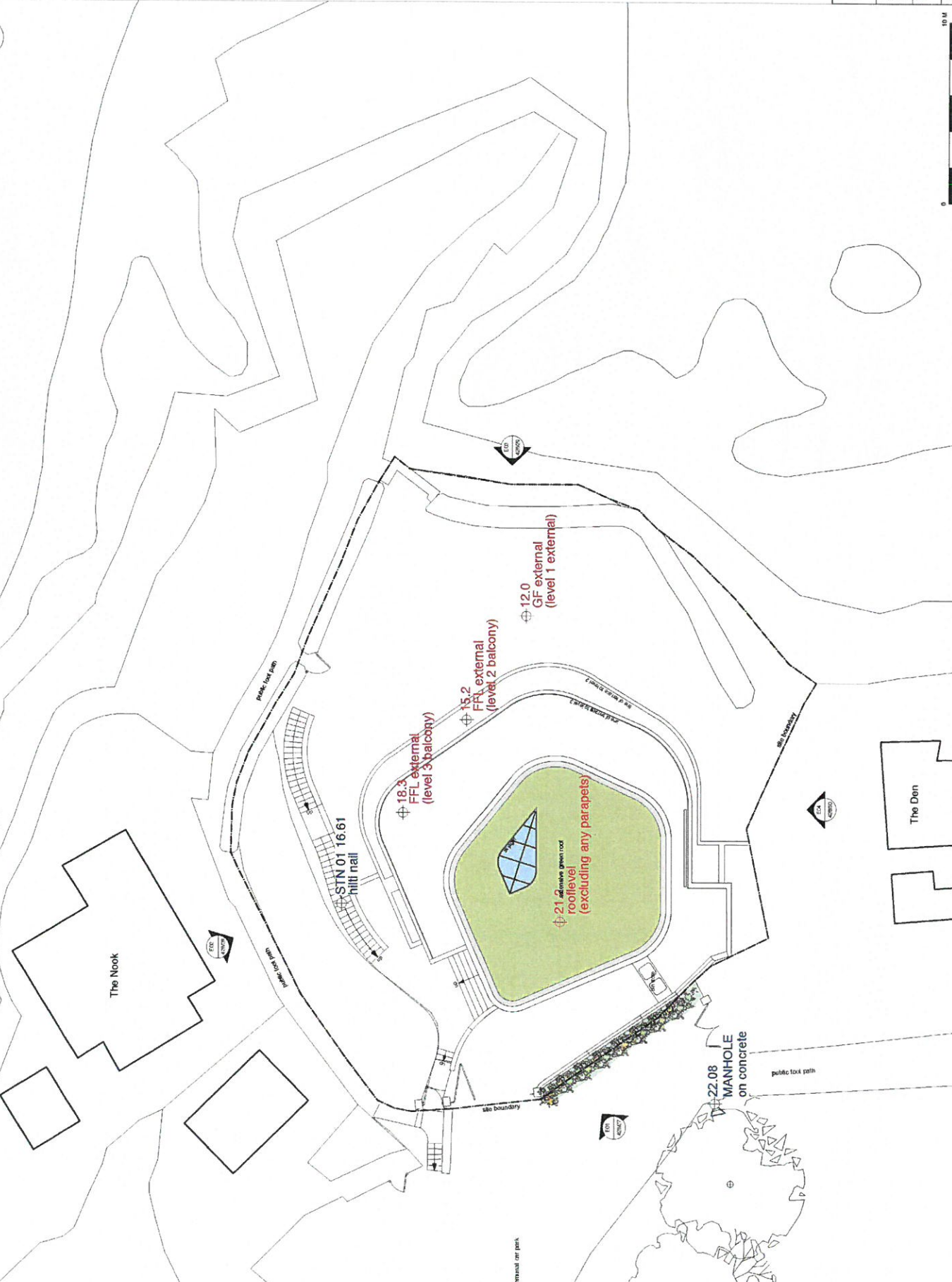

RAISE ARCHITECTS
101 North Main Street, Suite 200
Portland, ME 04101
Tel: 603.733.1234
www.raise-architects.com

Project: Proposed replacement dwelling at The Sherry, 1188 TDA, Portland, ME
Drawing No: 458225
Scale: 1:1000/A1
Date: Oct. 2017

No. Proposed roof plan

**Proposed Level 3 Plan
(street level)**



revisions

RAISE ARCHITECTS	
Project: Proposed Level 3 Plan (Street Level)	
Client: Eastern Harbour Regional Council, The Shire, Eastern Harbour, Auckland, (NZ)	
Drawn by: 42624	Scale: 1:1500
Date: 11/09/14	
Drawn by: 42624	
Date: 11/09/14	



Proposed Level 2 Plan

revisions



RAISE
ARCHITECTS
111009-A1 DEC 2017

Project: Proposed apartment dwelling at The Sherry,
11.33 TBA
No: Proposed Level 2 Plan

Drawing No: 428025
Scale: 1:1000
Date: 11/10/17



cut through ground

Proposed Level 1 Plan

revisions



RAISE ARCHITECTS
PROPOSED REPLACEMENT DWELLING AT THE SHAWBY,
1550 W. 10TH AVE., PERTH, B.C.
Proposed Level 1 Plan
Drawing No: 42920
Revision: 1:100/PA1
Date: OCT. 2017



cut through ground

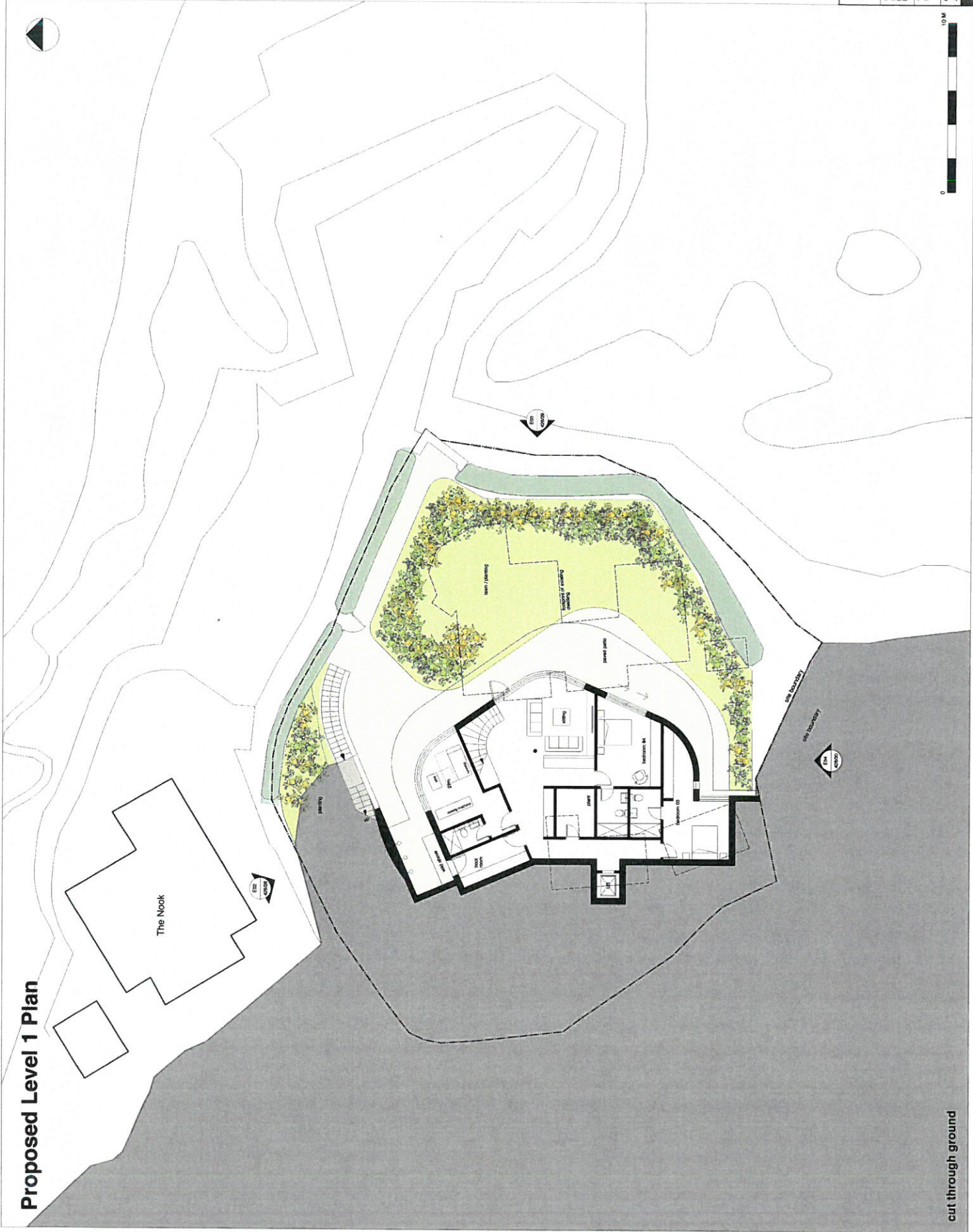

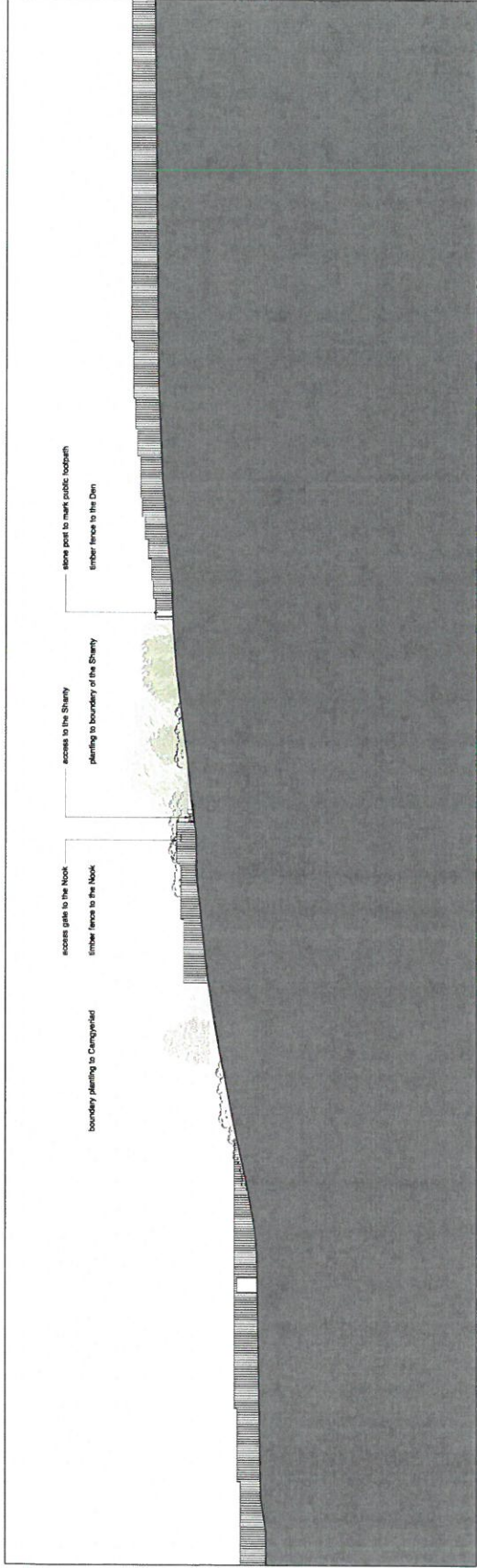

E01a - existing west elevation

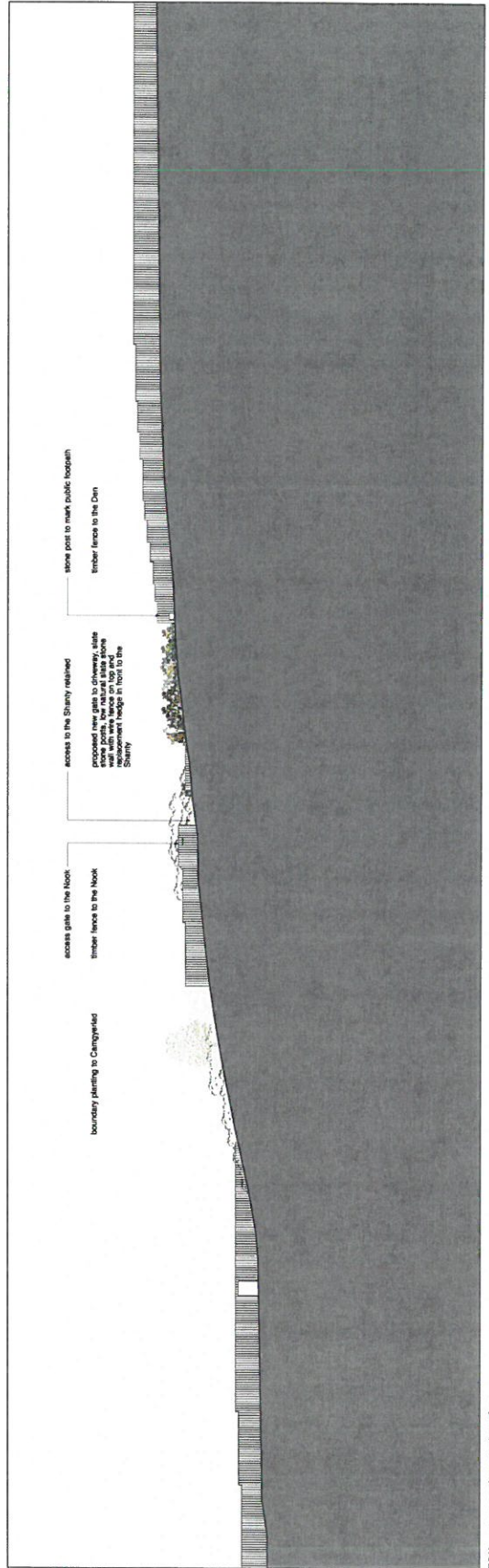

E01b - proposed west elevation

revisions

Existing materials
 painted timber paneling / board cladding
 doors
 metal membrane
 doors, sills, windows
 painted timber

Proposed materials
 WSB
 metal slate stone roofing
 brick
 cedar cladding
 roof
 bit roofing membrane
 extensive green roof
 secondary structure
 secondary structure
 insulation
 translucent glass

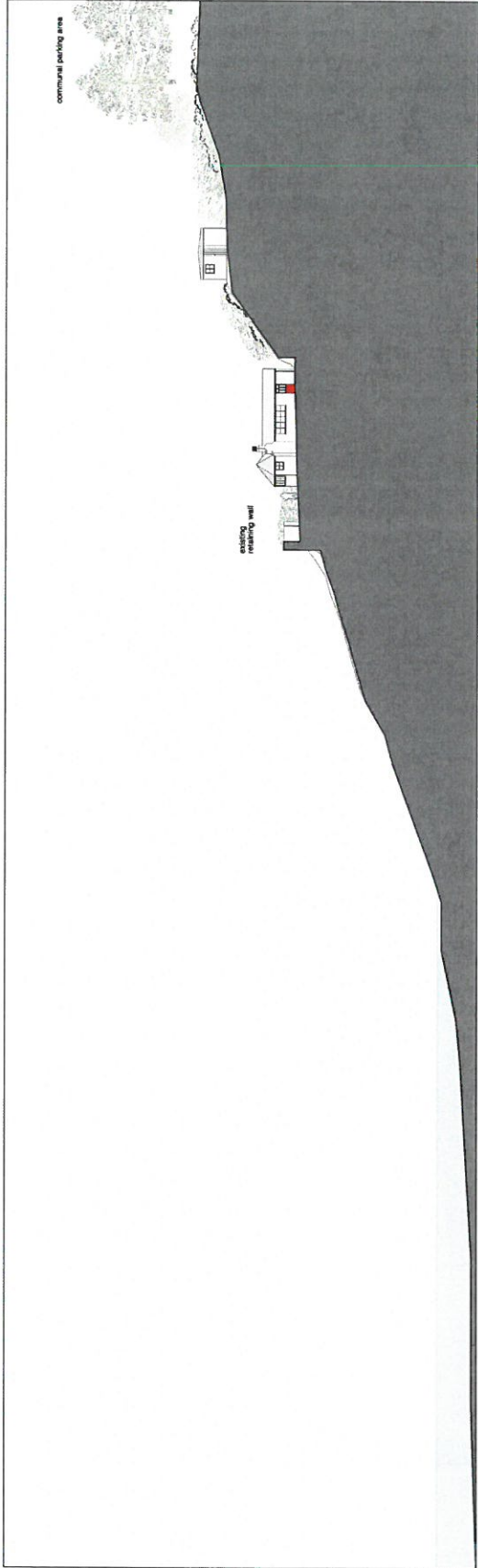

E02a - existing north elevation

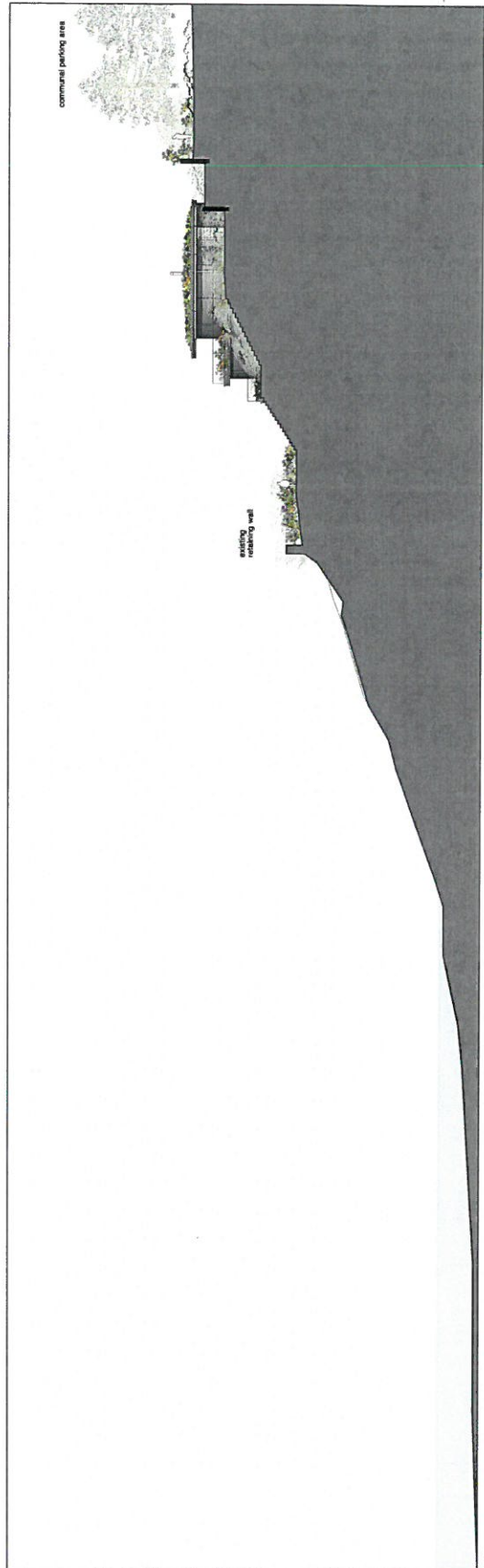

E02b - proposed north elevation (main entrance)

RAISE ARCHITECTS
 1111 10th Street
 Suite 201
 Seattle, WA 98101
 Phone: 206.461.1000
 Fax: 206.461.1001
 Email: info@raisearchitects.com
 Website: www.raisearchitects.com

Project: Proposed apartment building at The Sherry, 1500 9th Ave, Seattle, WA 98101
 No. 15009A1, Oct. 2018

revisions

Existing materials
 paint/ stain/ paneling / board cladding
 0000
 asphalt membrane
 DOOR AND WINDOWS
 painted finish

Proposed materials
 0000
 natural slate stone walling
 linear
 linear cladding
 0000
 air roofing membrane
 extensive green roof
 0000
 0000
 0000
 0000
 0000
 0000
 0000
 aluminum frame and linear boards

RAISE ARCHITECTS
 1111 14th Street NE
 Suite 200
 Atlanta, GA 30309
 Phone: 404.525.1111
 Fax: 404.525.1112
 www.raisearchitects.com

Project:
 Proposed replacement cladding at The Shanty,
 300 Constitution Avenue, NW, Atlanta,
 GA 30303

Date:
 04/20/17

Sheet No: 400029
 Revision: 1
 Scale: 1:500 (S&I)
 Date: 04/20/17

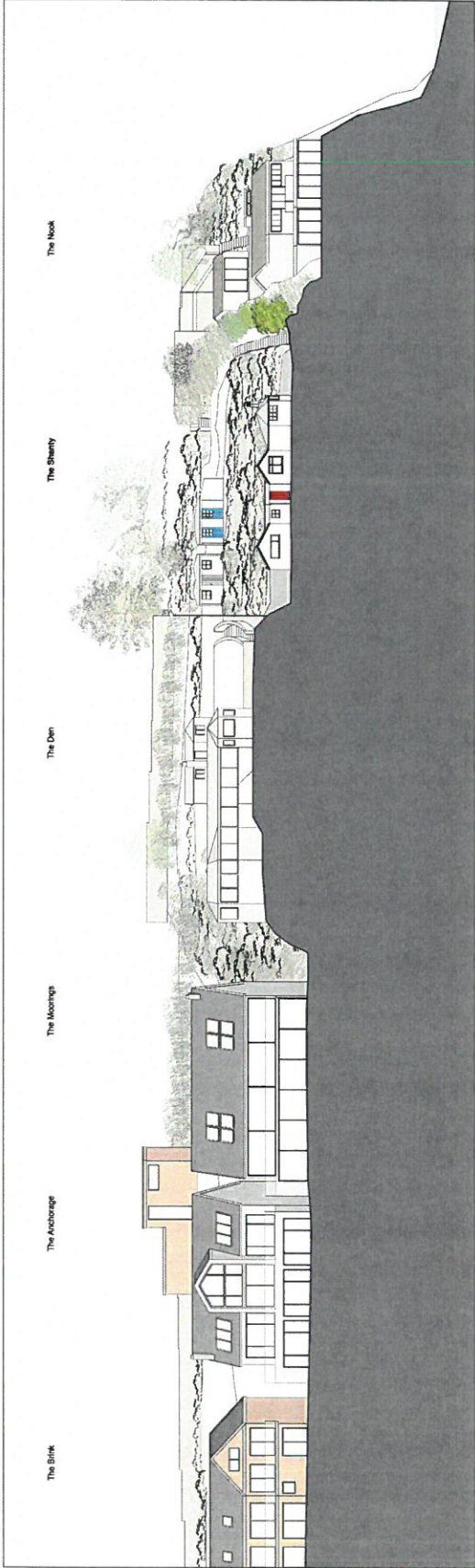

E03a - existing east elevation

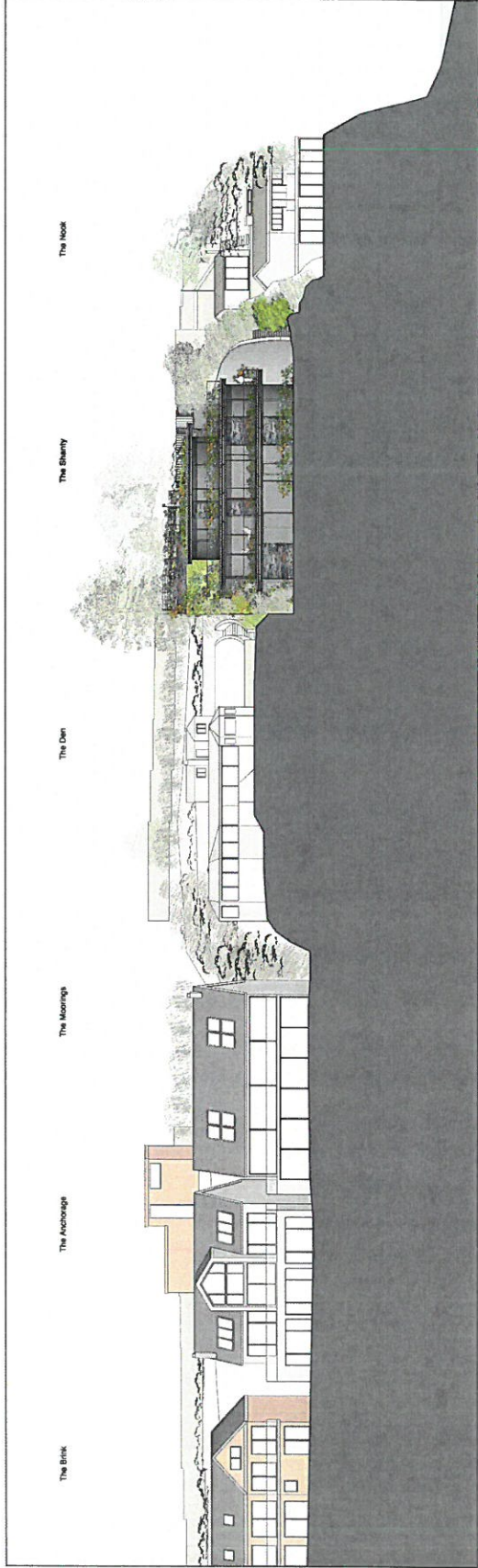

E03b - proposed east elevation

revisions

Existing materials
walls: timber paneling / board ceiling
floors: timber
ceiling: gypsum membrane
doors and windows
painted timber

Proposed materials
walls: natural slate stone walling
timber
timber cladding
floors
slat roofing membrane
exterior green roof
gypsum membrane
secondary glazing
insulation
timberless glass

RAISE ARCHITECTS
 10006A Oct 2017
 Project: **Public Realm Interventions at The Shury, Boker Treston, Ashford, Kent,**
 LUS TBA
 No: **existing and proposed elevations with air context (A - south elevation)**
 Drawing No: **42020** Revision: **1** Scale: **1:1000** Date: **10006A Oct 2017**

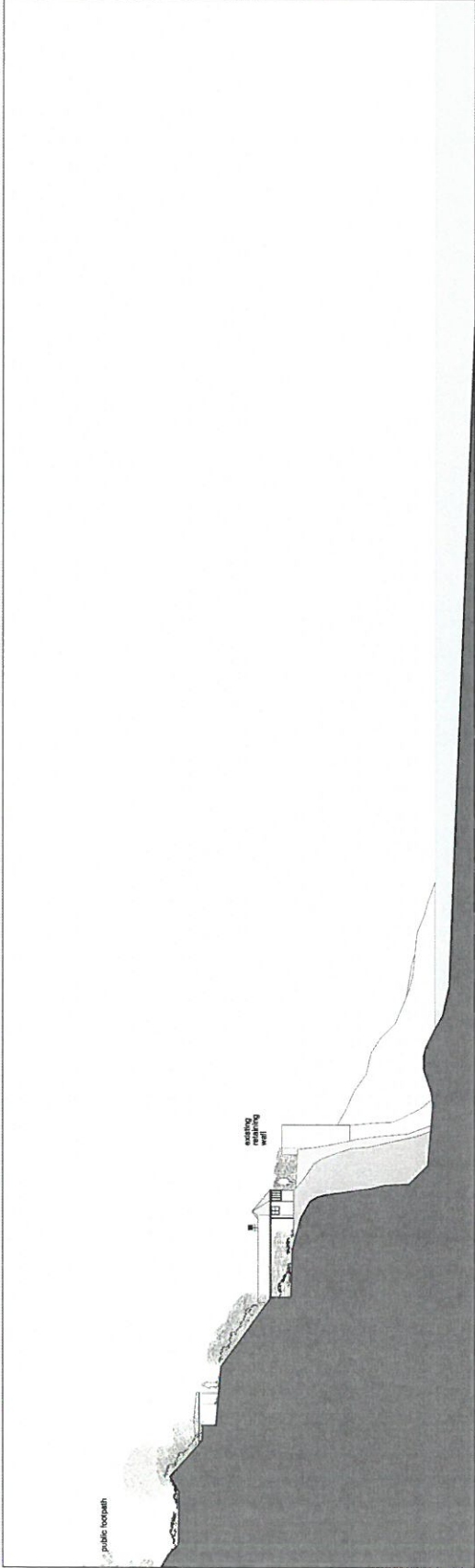

E04a - existing south elevation

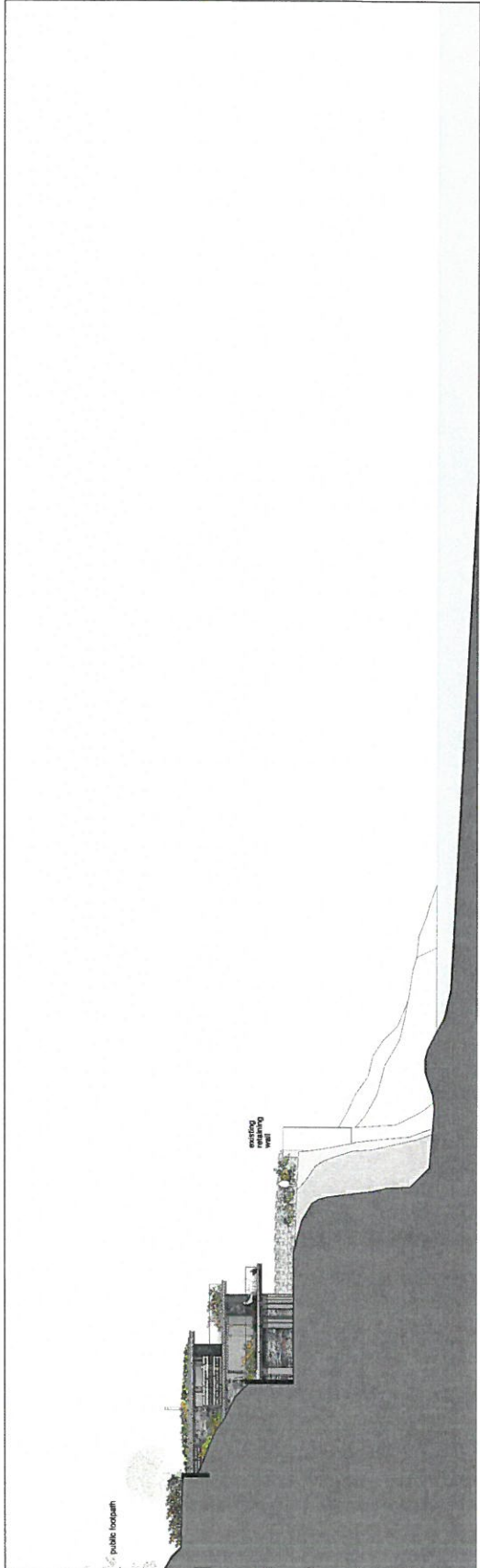

E04b - proposed south elevation

Proposed detail elevations

revisions

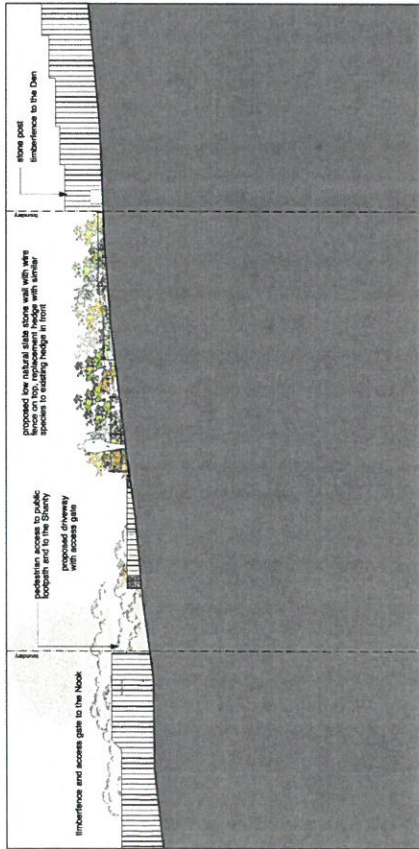

E01 - proposed west elevation

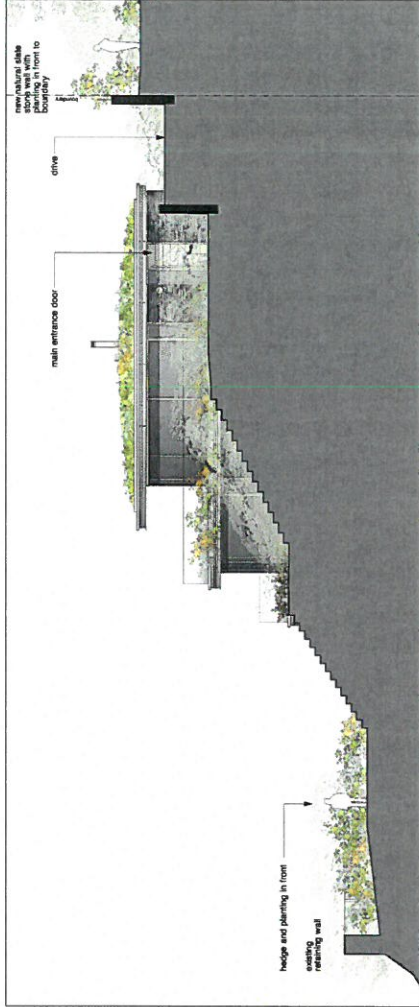

E02 - proposed north elevation



E03 - proposed east elevation

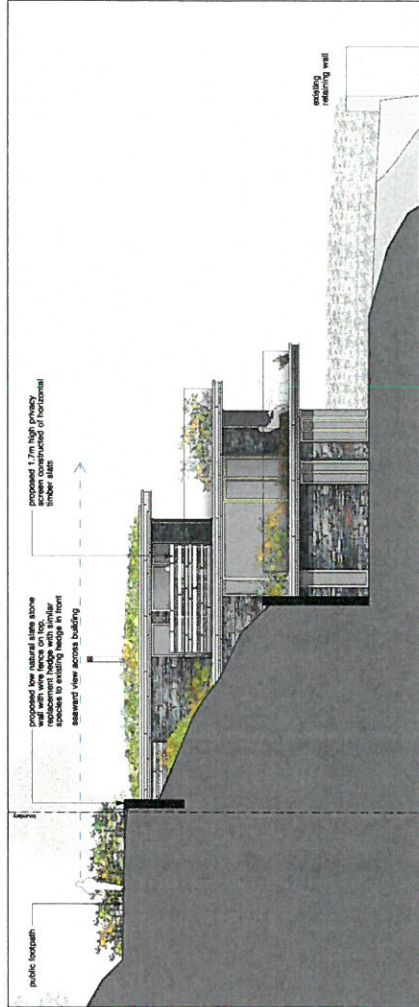

E04 - proposed south elevation

- Proposed materials**
- walls: natural stone stone walling
 - floors: natural stone
 - ceiling: timber ceiling
 - doors: aluminium
 - windows: aluminium
 - roof: extensive green roof
 - cladding: aluminium
 - fasteners: stainless steel

RAISE ARCHITECTS
 11 Tower Street
 Glasgow G1 1JH
 Phone: 0141 221 1111
 Email: info@raisearchitects.com
 Website: www.raisearchitects.com
 Proposed detail elevations
 Date: 11/08/2014 Oct 2017

V01 - View from North East

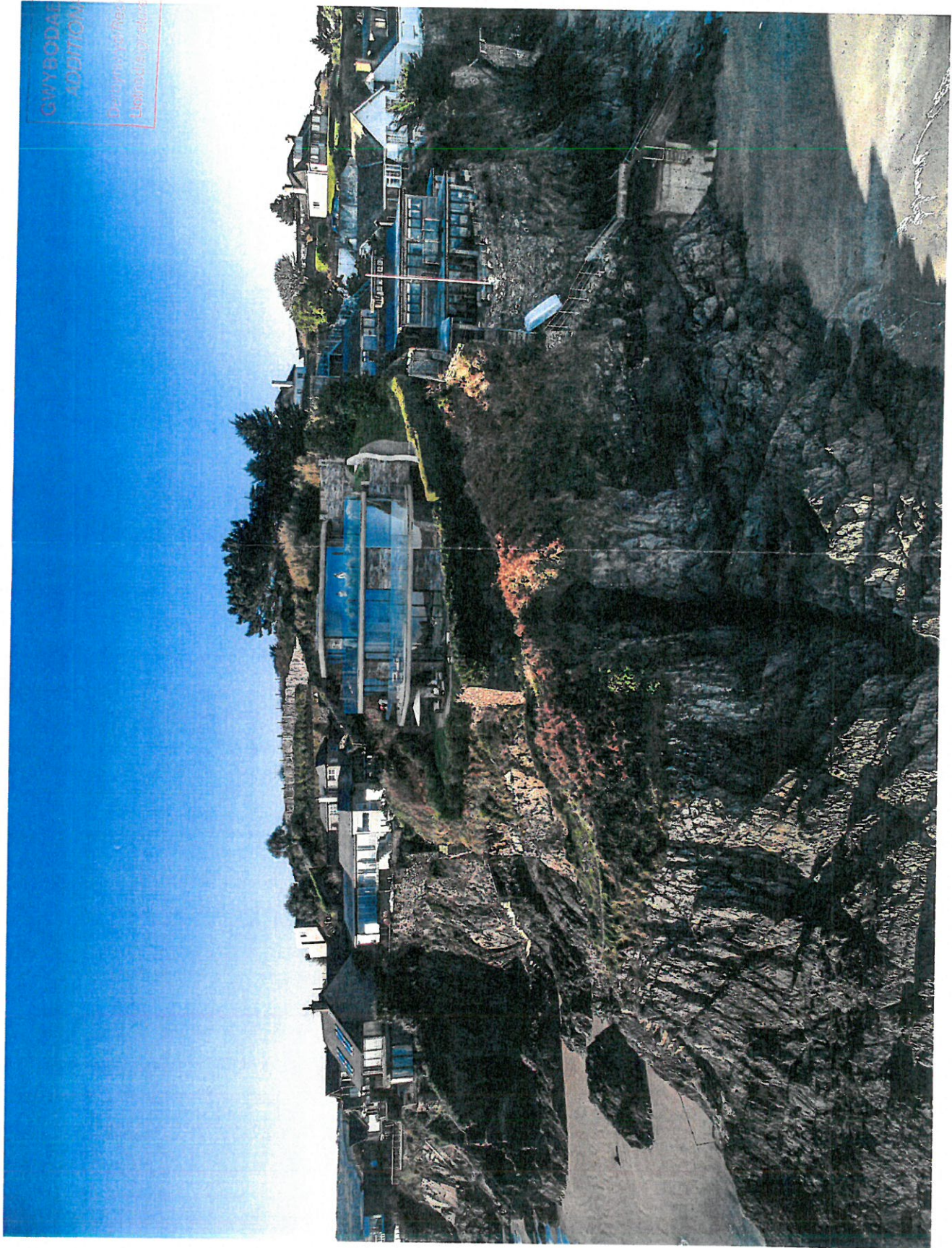

GWYBODAETH YCHWANEGL
ADDITIONAL INFORMATION
Design by: [illegible]
16/11/17
W E Waco

revision

RAISE
ARCHITECTS
Project: Progress replacement dwelling at The Sharny, Llanfair, Aberystwyth, Ceredigion, Pembrokeshire, SA71 7BN.
Site: V01 - View from North East
Drawing No: 2/2017
Scale: 1:500
Date: Nov 2017

V02 - View from East

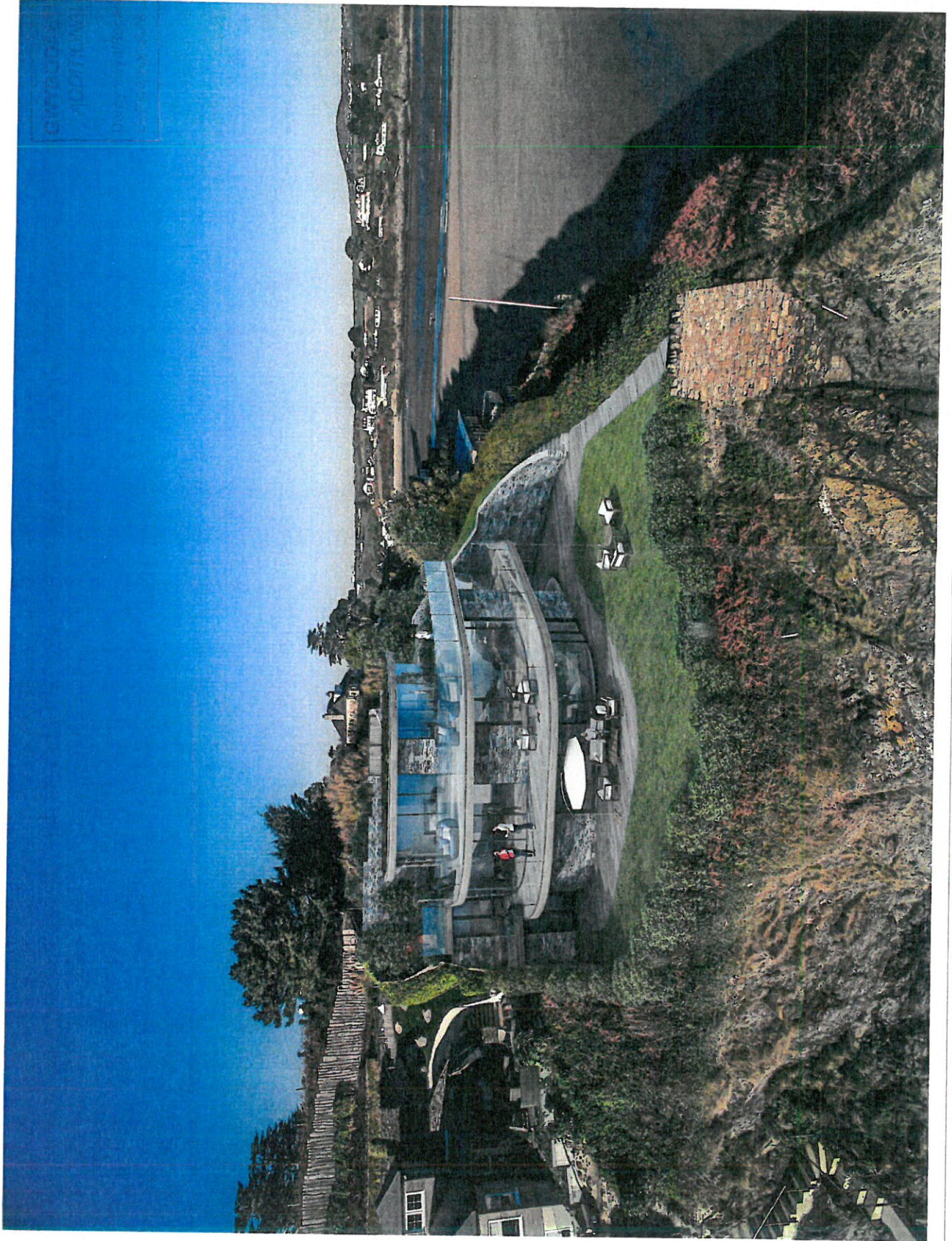

CHIMANEGOL
ADDITIONAL
16/11/17
W.E. Wines

V03 - View from South East

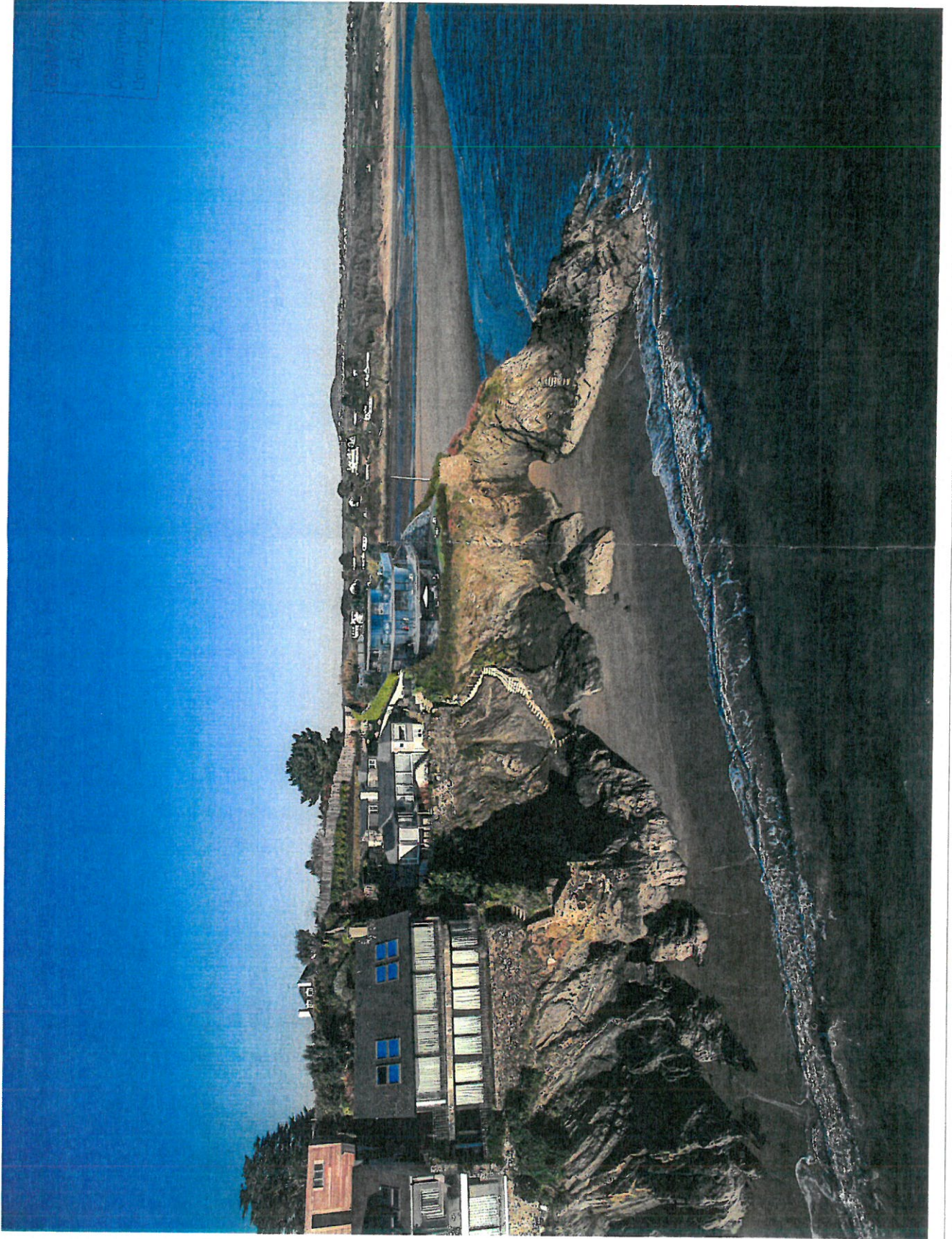

REVISIONS
DATE: 16/11/17
BY: W. E. WOOD

V04 - View from Lon Pont Morgan to North West of site



V04A - Existing long view



V04B - Proposed long view

GWYBODAETH CHWAEREGOL
 ADDITIONAL INFORMATION
 Derbyshire County Council
 16/11/17
 N.E. hars

REVISIONS



V04C - Existing zoomed in view



V04D - Proposed zoomed in view

RAISE
 ARCHITECTS
 PROJECT: PONT MORGAN REDEVELOPMENT
 CONSULTANTS: COLLEGE OF ARTS, DESIGN & ARCHITECTURE
 CLIENT: COLLEGE OF ARTS, DESIGN & ARCHITECTURE
 ADDRESS: 150-155, LLEWELLYN ST., CARDIFF, S.S. 2 8LLS, WLS
 PHONE: 01495 658000
 FAX: 01495 658001
 EMAIL: RAISE@RAISEARCHITECTS.CO.UK
 WEBSITE: WWW.RAISEARCHITECTS.CO.UK
 RAISE ARCHITECTS LTD. 2011
 COMPANY NO. 7255956
 VAT NO. 663 287280

V05 - View towards entrance from communal car park

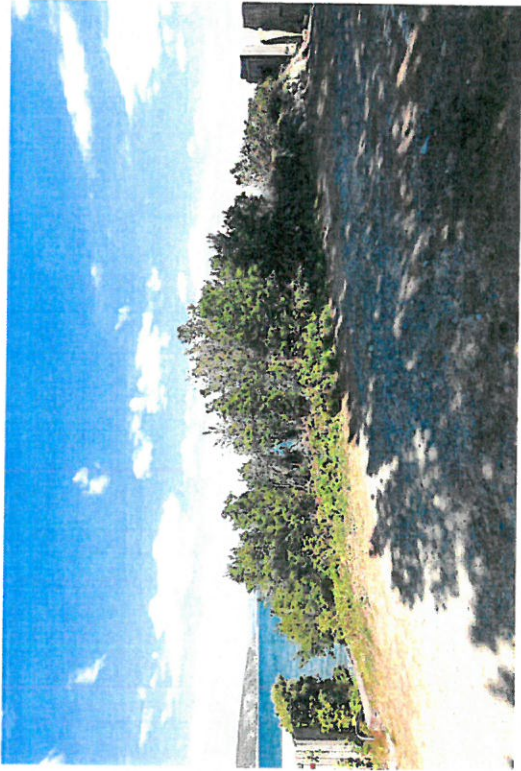

V05A - Existing view

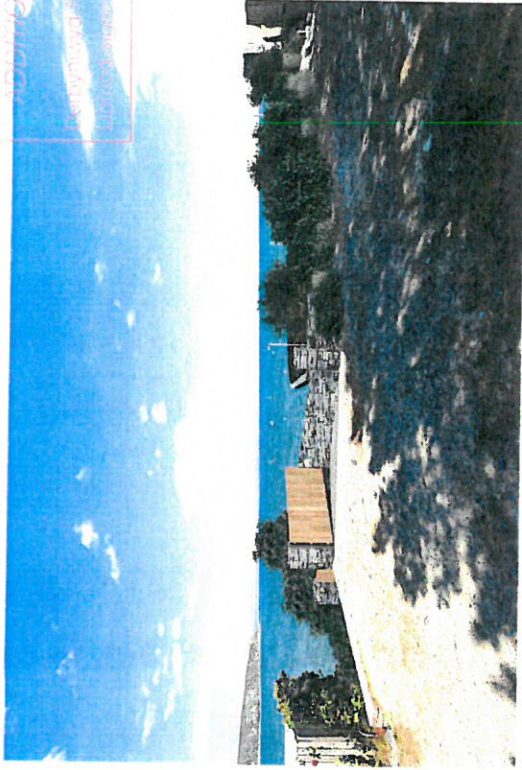

V05B - Proposed view

GWYBODAETHYD I'W NEGOGL
 ADDYNGVAL I'W
 16/11/17
 W. E. Wmro

REVISIONS

RAISE
ARCHITECTS

Project: Proposed replacement covering at The Sluagh, LUS 70A
 Location: LUS 70A
 Date: 16/11/17

Client: LUS 70A
 Project: LUS 70A
 Date: 16/11/17