

Atgynhychir y map hwn o Ddeunydd yr Ordnance Survey gyda chaniatâd yr Ordnance Survey ar ran Rheolwr Llyfrfa El Mawrhydi.
© Hawffraint y Goron.
Mae atgynhychu heb ganiatâd yn torri hawffraint y Goron a gall hyn arwain at erlyniad neu achos sifil.
Cyngor Gwynedd - 100023387 - 2006

This map is reproduced from Ordnance Survey material with the permission of Ordnance Survey on behalf of the Controller of Her Majesty's Stationery Office
© Crown copyright.
Unauthorised reproduction infringes Crown copyright and may lead to prosecution or civil proceedings.
Cyngor Gwynedd - 100023387 - 2006

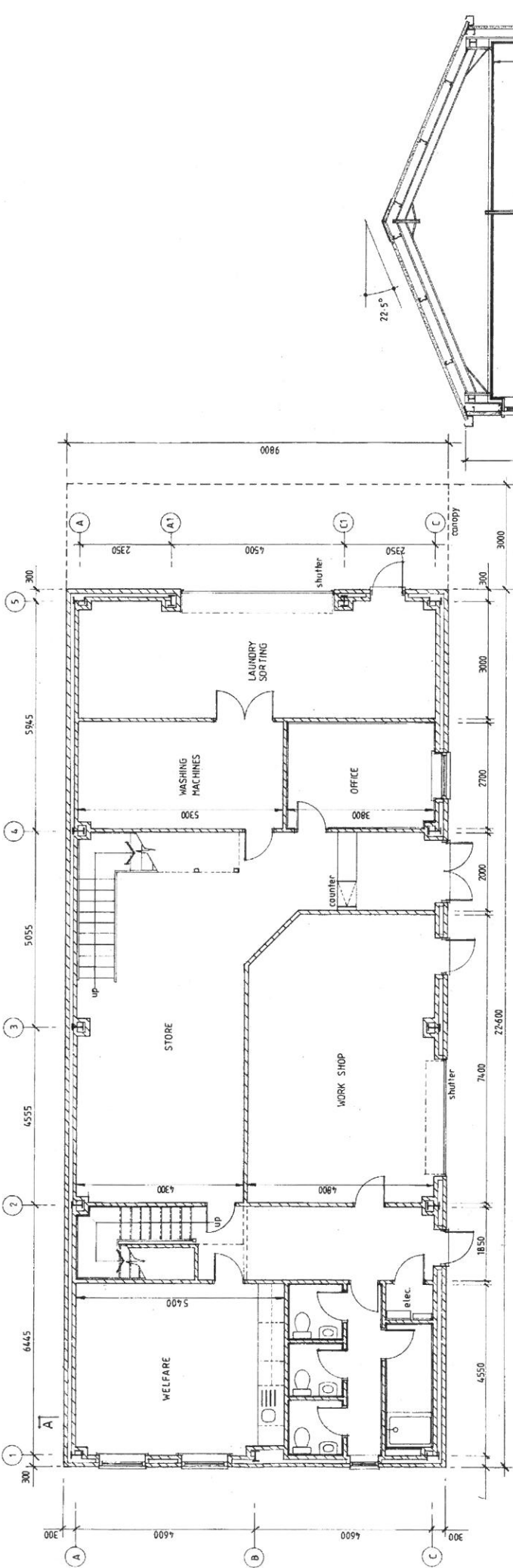

GROUND FLOOR PLAN

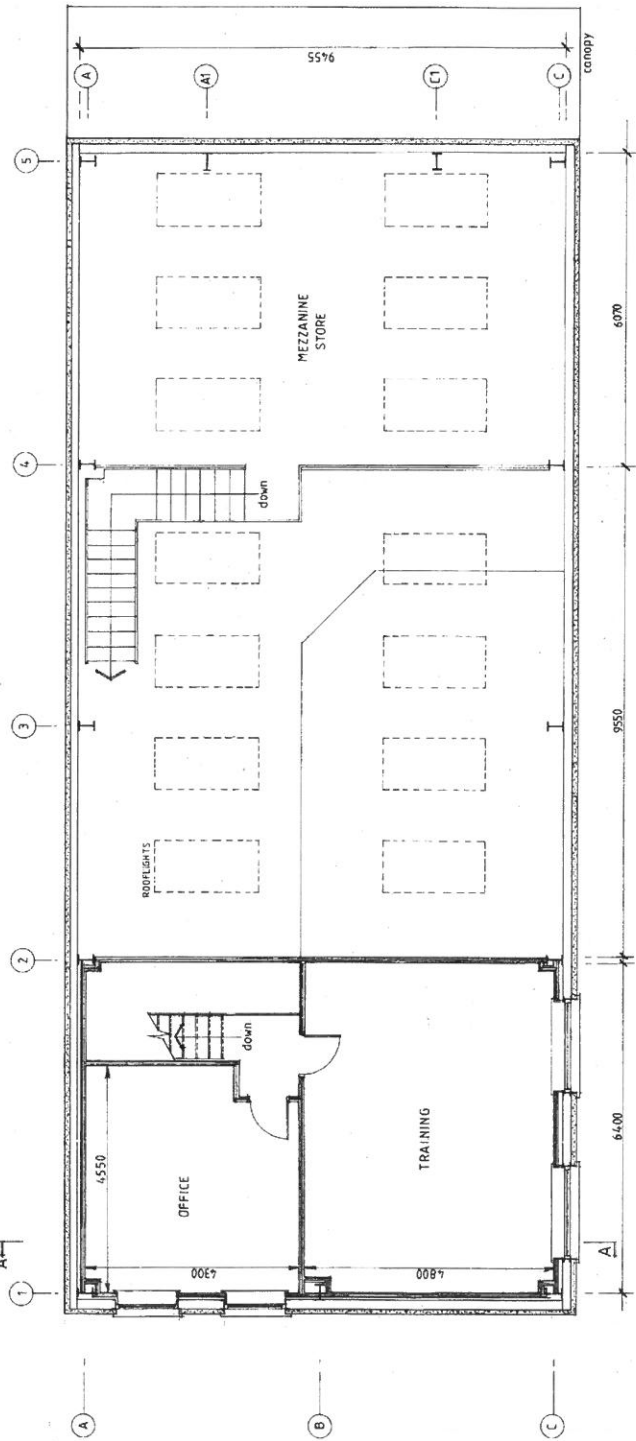

FIRST FLOOR PLAN

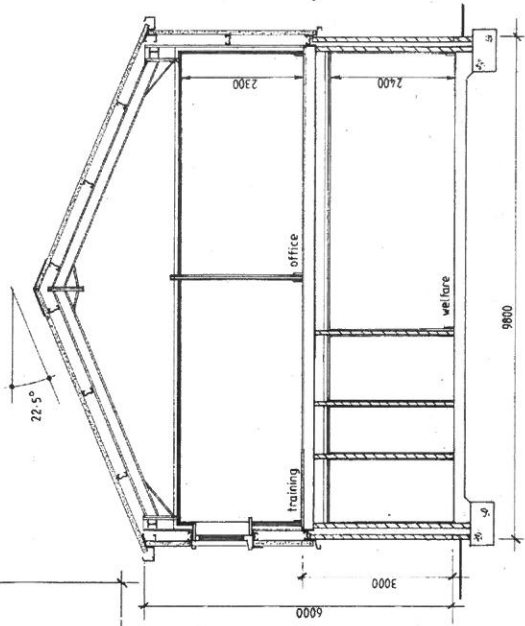

SECTION A-A

Read in conjunction with Messrs. Topping Engineers drawings no. 6335/100 & 101



Haven

Harvey and Associates Limited

Client: BOURNE LEISURE LIMITED
 Project: GREENACRES HOLIDAY PARK
 The PROPOSED HOUSEKEEPING / MAINTENANCE BUILDING. @ A1.02

Drawn by: 1016/500-04, Rev
 Date: FEB. 2017 Scale: 1:50
 18 St Mary's Court, Gosworthey, Warrington, Cheshire, CW1 1JH. Tel: 01524 864048 Email: h.a@harcad.co.uk

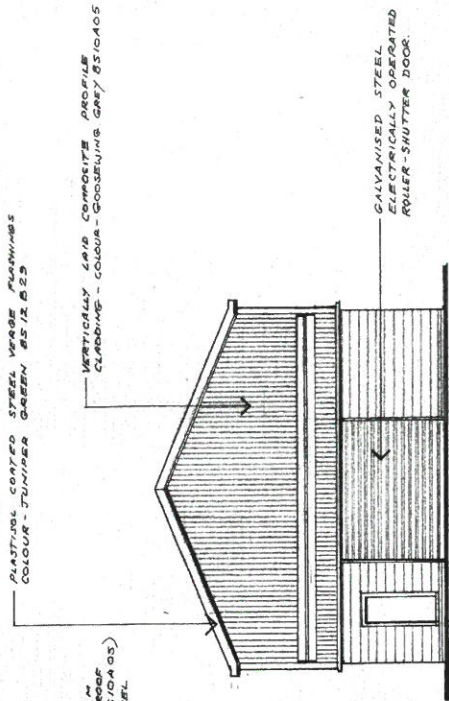

EAST ELEVATION

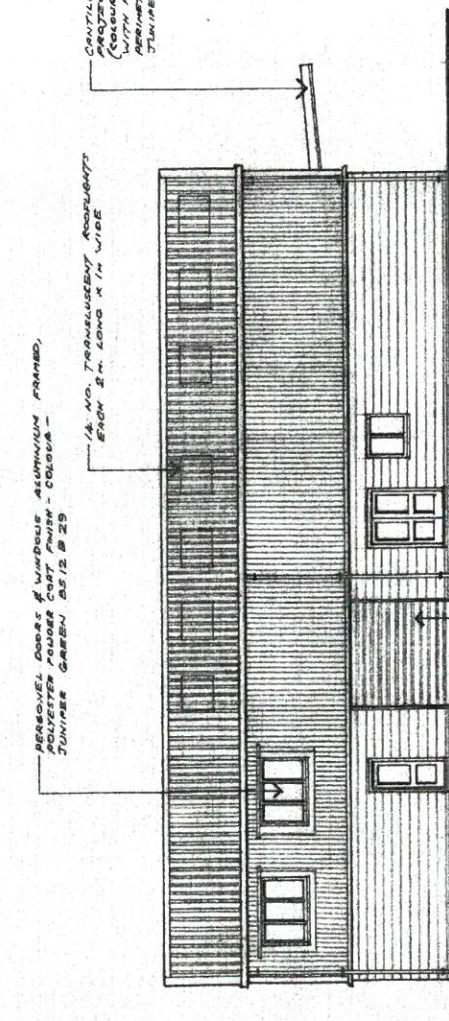

SOUTH ELEVATION

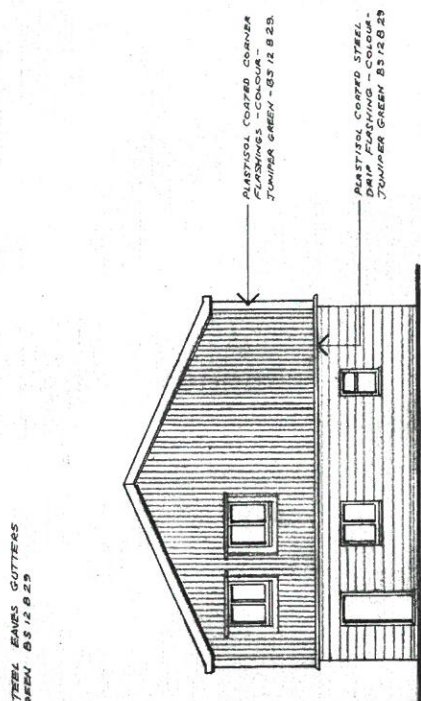

WEST ELEVATION

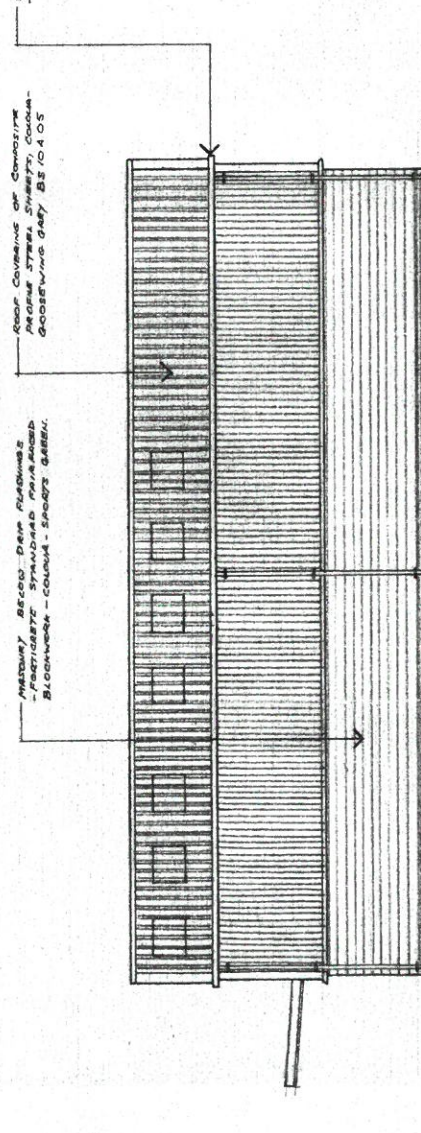

NORTH ELEVATION

REV A - SOUTH & WEST ELEVATIONS REVISED TO SUIT REVISED LAYOUT 25/03/2017

Haven
Harvey and Associates Limited

Client BOURNE LEISURE LIMITED dwg no. 1016/500-05 rev A
 Project GREENACRES HOLIDAY PARK date MARCH 2017 scale 1:100
 Title PROPOSED HOUSEKEEPING / MAINTENANCE BUILDING. @ A2.828
 - ELEVATIONS.

16 St Mary's Court, Kenilworth, Warwickshire, CV8 1JH tel: 01926 664848 email: design@harveyandassociates.co.uk

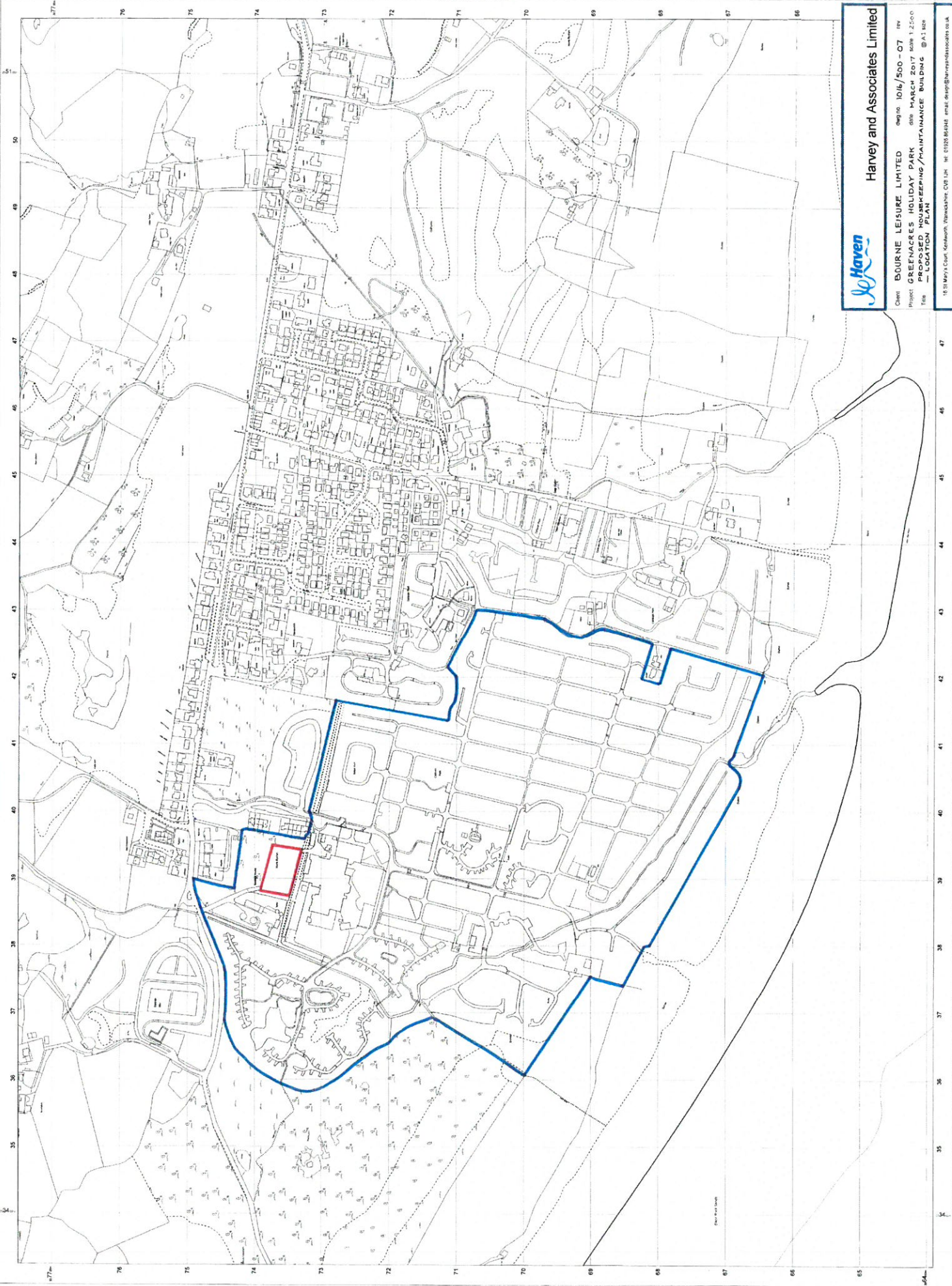

OS National Grid Reference: 100000000000
© Crown Copyright and the Controller of Her Majesty's Stationery Office
1:25000 scale map of Great Britain
EDITION: 2015
100000000000



Harvey and Associates Limited

Client: BOURNE LEISURE LIMITED dwp no: 1016/500-07 rev
Project: GREENACRES HOLIDAY PARK date: MARCH 2017 scale: 1:2500
Title: PROPOSED HOUSEKEEPING/MAINTENANCE BUILDING @ A1 BOX
— LOCATION PLAN

15, St Mary's Court, Walsingham, Norfolk, CV18 2JH. Tel: 01263 824244. Email: design@harveyandassociates.co.uk

johnwright

GALVANISED FINISH TUBULAR
STEEL FRAMING

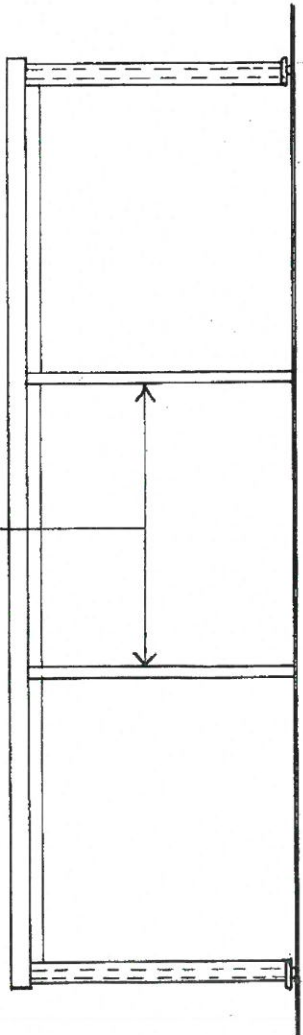

FRONT (SOUTH) ELEVATION

BOTH SIDES CLAD PLASTISOL COATED STEEL
PROFILE CLADDING - GOOSEWING GREY
B.S. 10 A 05

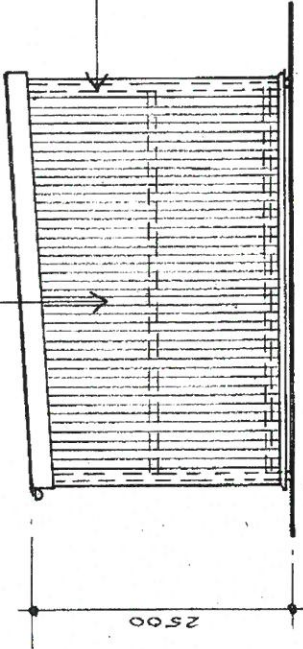

SIDE (WEST) ELEVATION

ROOF COVERING - PLASTISOL COATED STEEL
PROFILE SHEETS - GOOSEWING GREY
B.S. 10 A 05.

REAR CLAD PLASTISOL COATED STEEL
PROFILE CLADDING - GOOSEWING GREY
B.S. 10 A 05

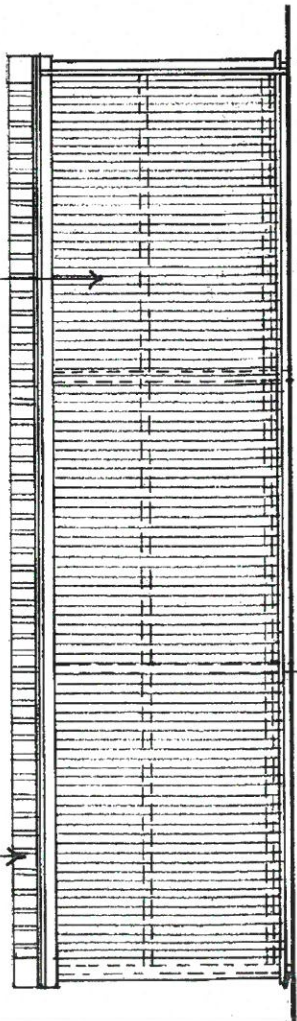

REAR (NORTH) ELEVATION

VEIGE TRIMS - JUNIPER GREEN
BS 12 B 29

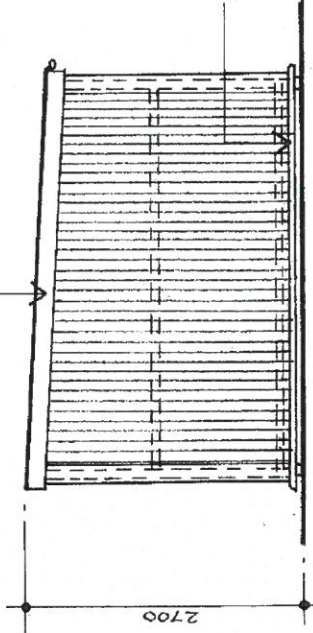

SIDE (WEST) ELEVATION

BASE DRIP TRIM JUNIPER
GREEN - BS 12 B 29

4000



Harvey and Associates Limited

Client	BOURNE LEISURE LIMITED	dwg no.	1016/500-08	REV
Project	GREENACRES HOLIDAY PARK	date	MARCH 2017	scale 1:50
Title	PROPOSED HOUSEKEEPING/MAINTENANCE FACILITY: MOWER STORE			@ A3 size

18 St Mary's Court, Kenilworth, Warwickshire, CV8 1JH tel: 01928 864948 email: design@harveyandassociates.co.uk

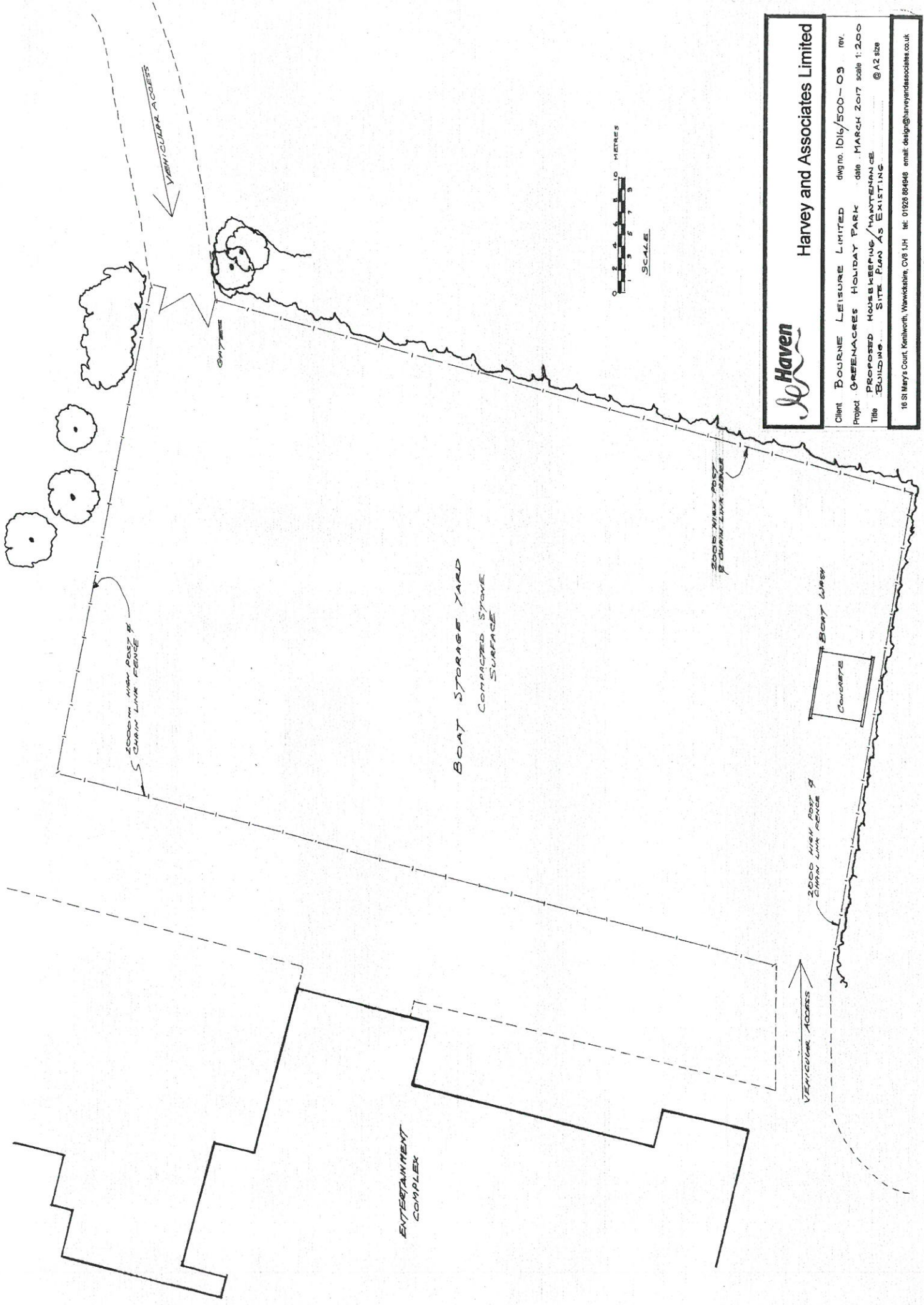

Haven

Harvey and Associates Limited

Client: BOURNE LEISURE LIMITED DWG NO. HDL/500-03 REV.

Project: OREFENACES HOLIDAY PARK 088 MARCH 2017 SCALE 1:200

Title: PROPOSED HOUSEKEEPING/MAINTENANCE BUILDING. @ A2 828

16 St Mary's Court, Kenilworth, Warwickshire, CV8 1JH Tel: 01928 864948 Email: design@harveyandassociates.co.uk