

Rhif y Cais / Application Number : C16/1430/44/LL

Cynllun lleoliad ar gyfer adnabod y safle yn unig. Dim i raddfa.
Location Plan for identification purposes only. Not to scale.

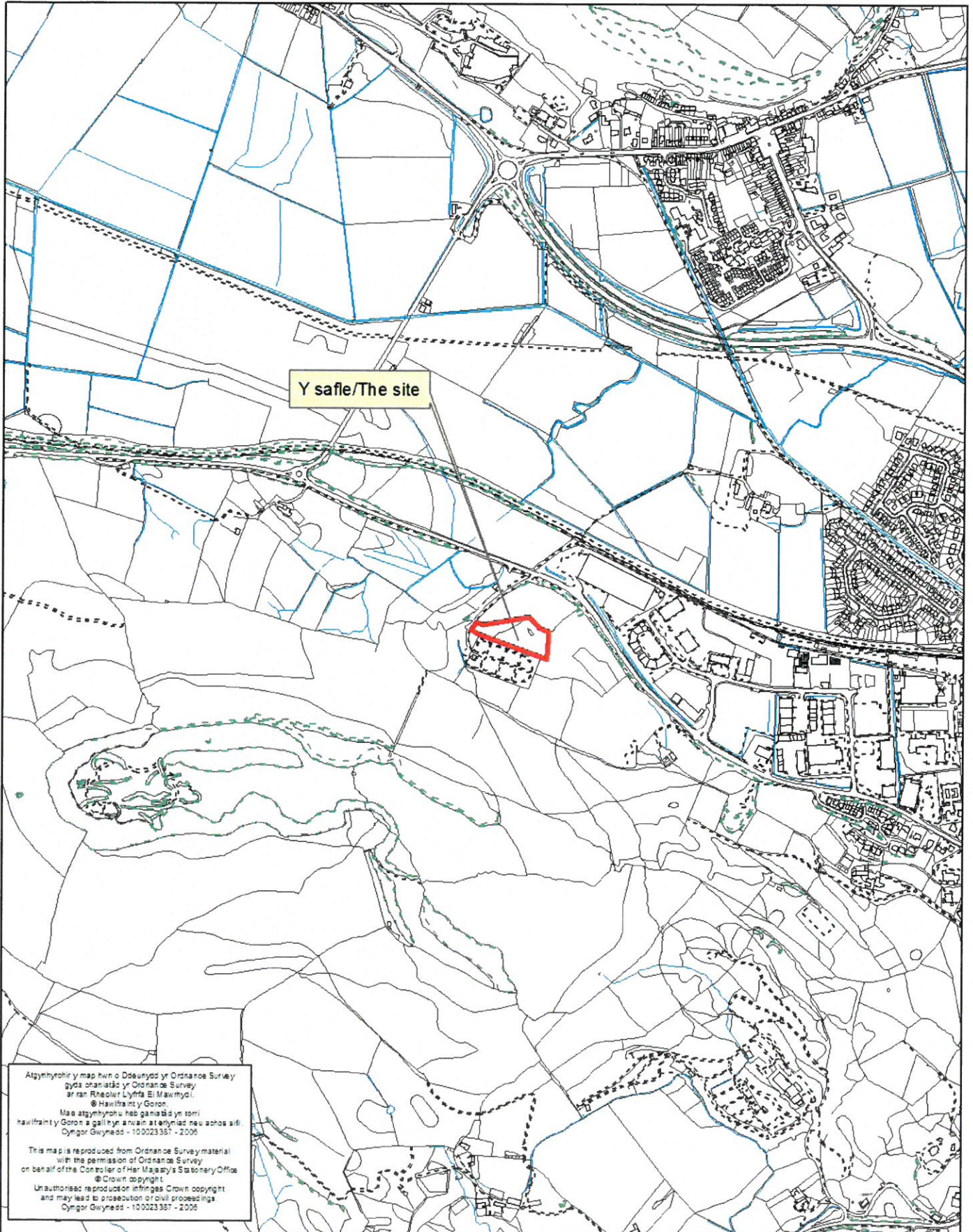

DRAINAGE PROPOSALS

Proposals are provided from John Hayden, Principal Engineer at Civil Engineering department at Hydrock.

Hydrock is a multi-disciplinary engineering consultancy company, with over 20 years experience in major infrastructure and buildings projects.

SURFACE WATER

Infiltration will be integrated as the ideal method of discharge. Within the wider site area (bounded by the blue line) it may be feasible to locate fissured bed rock in which infiltration will be suitable. The driveway will also be a permeable surface. A crossfall will be provided with a land drain to remove the run off.

The nearest water course appears as that on the other side of the Pensmsor Road (which is marked drain) and also the west of the site in the wet land area. Infiltration possibilities will be integrated as a priority as these watercourses are distant and would involve road crossings.

FOUL WATER

The foul will be drained to a package treatment works, which shall require emptying. With the treatment plant, the clean discharge may be infiltrated - though this is obviously subject to permission from the EA. The treatment works should be located a minimum of 7m from the dwelling in a location accessible by a tanker lorry. We have shown this located roughly halfway down the drive to reduce extent of pipework.

DECEMBER 2016

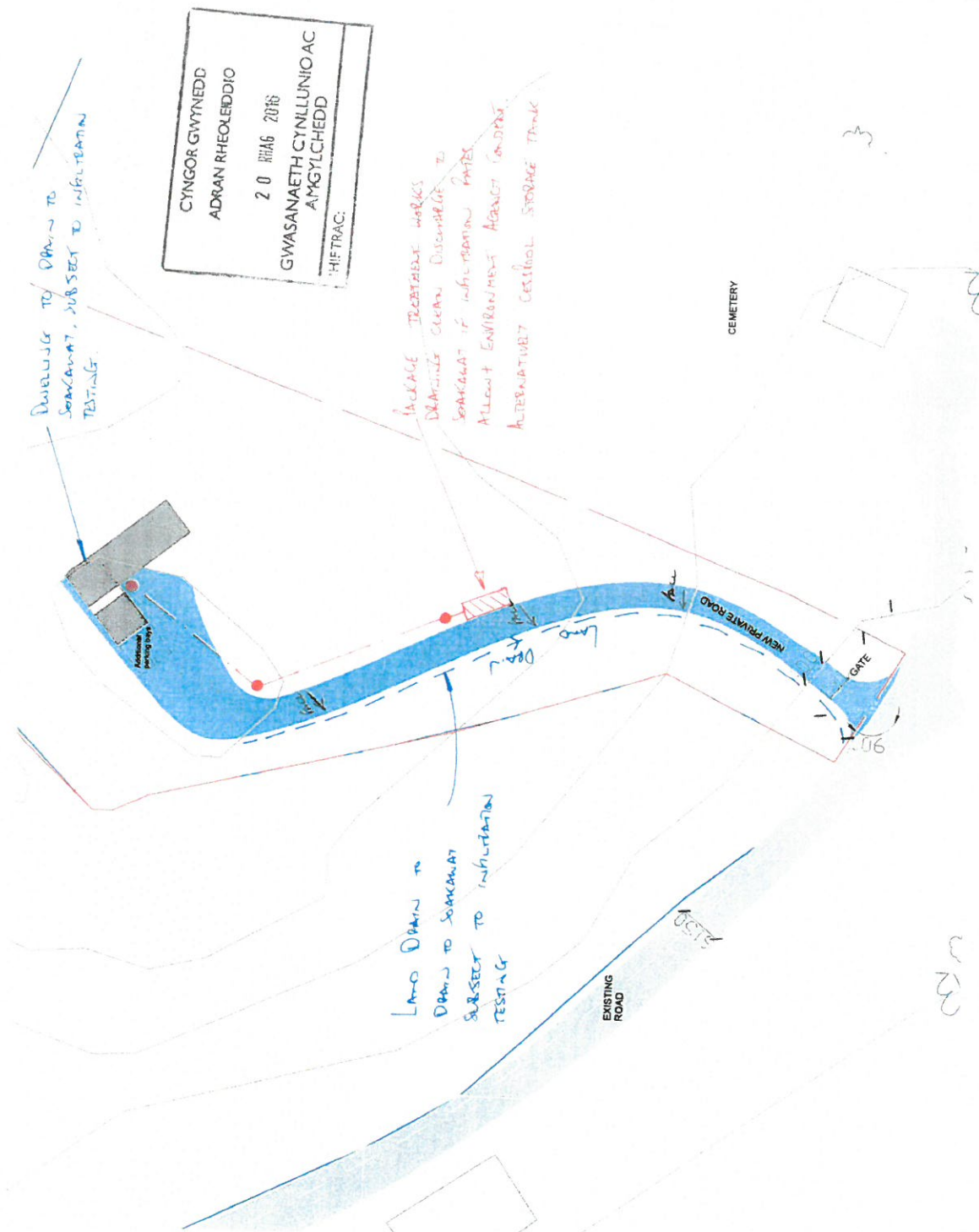

Dimensions not to be scaled from this drawing. All dimensions to be checked on site before commencement of any work. The architect is not responsible for any discrepancies in levels, dimensions or any other information shown on this drawing. The architect is not responsible for any discrepancies in levels, dimensions or any other information shown on this drawing. The architect is not responsible for any discrepancies in levels, dimensions or any other information shown on this drawing.



KEY:

- SITE BOUNDARY
- WIDER CURTILAGE OWNED BY SITE APPLICANT
- OUTLINE OF EXISTING DERELICT MOUND
- OUTLINE OF PROPOSED DWELLING
- PROPOSED PRIVATE ROAD

Rev Date Purpose
06.06.16 For Information



Intervention Architecture
www.interventionarchitecture.com

Intervention Architecture Ltd, Company Registration No. Birmingham, B11 3ST Office: Jaguar House, Cold Street, Copyright © Intervention Architecture Ltd 2015

DRAWING TITLE	PROPOSED BLOCK PLAN
DRAWING NO.	1106_002
DATE	15.01.2016
SCALE	1:2000 @ A3
ADDRESS	LAND AT PENAMSER ROAD
CLIENT	MR. RHYS

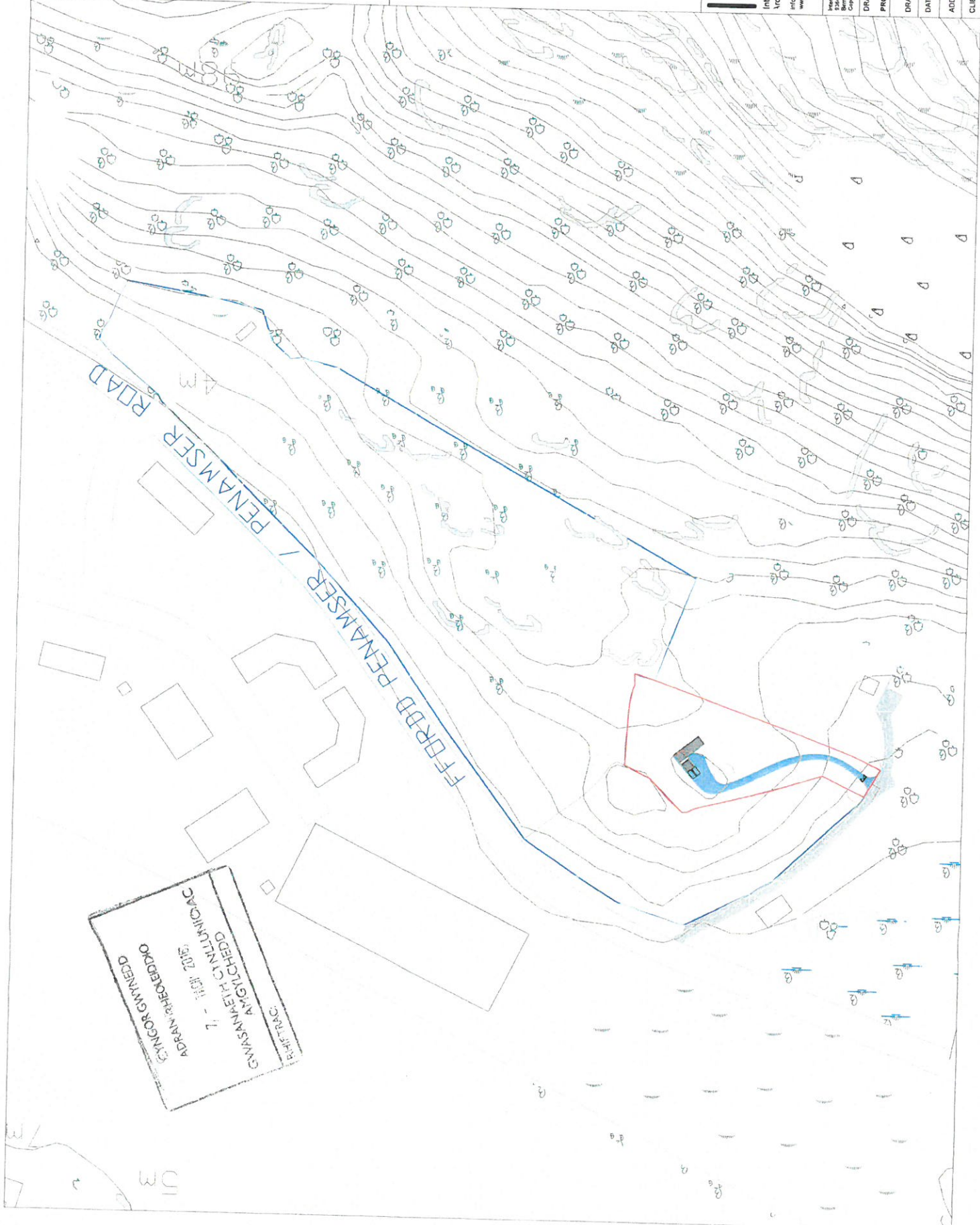

BRITISH
GWYNETH CYLINDIG
ADRIAN RHEBDDO
SYNGOR GWYNEID
1 - 15/01/2016

Dimensions not to scale from this drawing. All dimensions and levels to be checked on site before commencement of any works, and/or preparation of any construction documents. All dimensions and levels to be checked on site before commencement of any works, and/or preparation of any construction documents. All dimensions and levels to be checked on site before commencement of any works, and/or preparation of any construction documents.



KEY
SITE BOUNDARY



Rev: -
Date: 05.06.16
Purpose: For Information

CYNGOR GWYNNEDD
ADRIAN RHEOLIEDDIO
7 - IALW 2016
GWASANAETH CYNLLUNIO AC
AMGYLCHEDD
RHEOLWYB: -



Intervention
Architecture
info@interventionarchitecture.com
www.interventionarchitecture.com

Intervention Architecture Ltd, Castle Ringway, No. 344441 Registered Office, Jaguar House, Card Street, Birmingham, B1 95T.
Copyright © Intervention Architecture Ltd 2015

DRAWING TITLE

PROPOSED FIRST FLOOR PLAN

DRAWING NO. 1108_101

DATE 06.06.2016 SCALE 1:100 @ A3

ADDRESS LAND AT PENAMSER ROAD

CLIENT MR. & MRS. RHY'S

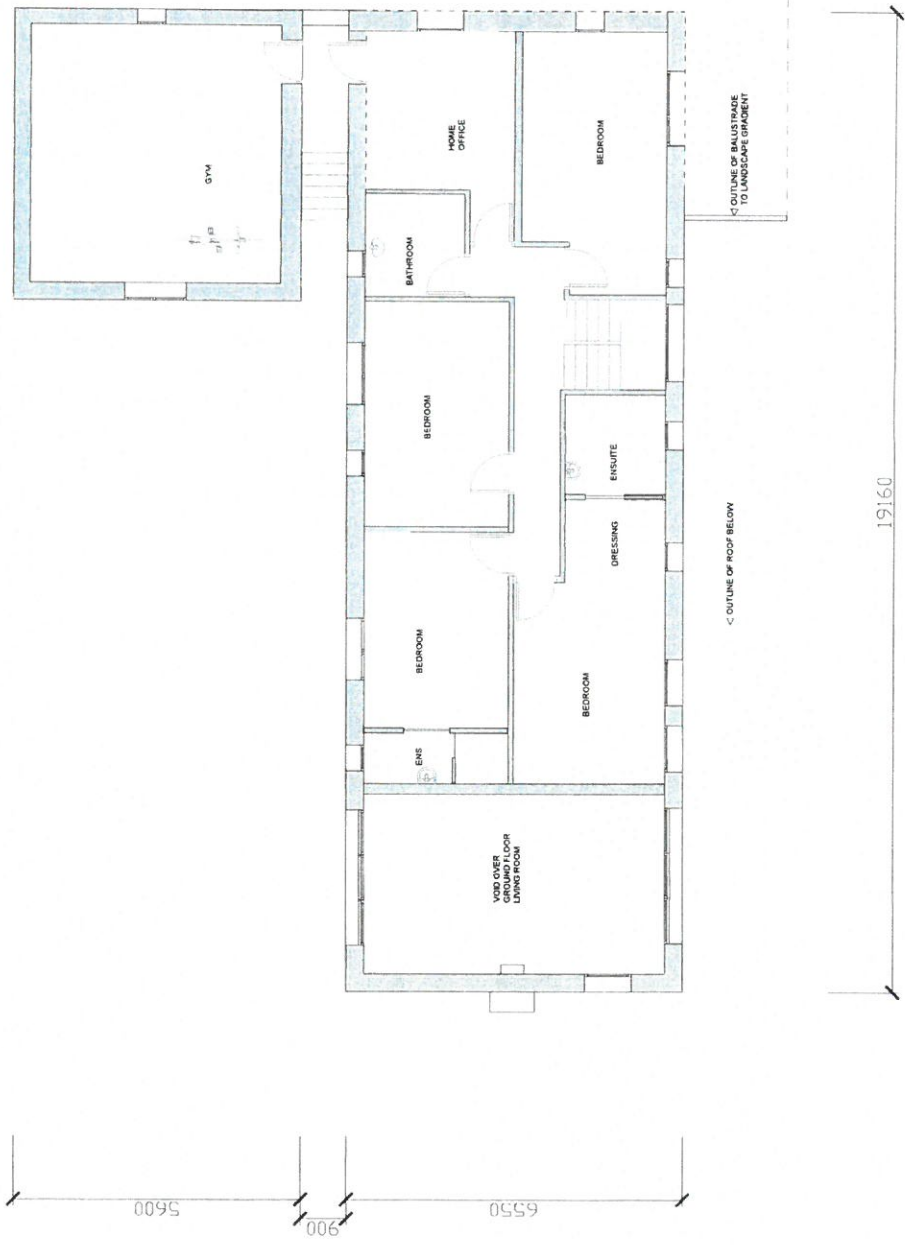



Intervention
architecture

CYNGOR GWYNEDD
ADRAN RHEOLAIDDIO
7 - TACH 2016
GWASANAETH CYNLLUNIO AC
AMGYLCHEDD
RHIFTRAC:

PROPOSED ARRIVAL VIEW
1106-SK01-160607
CLIENT: MR RHYS
SITE: LAND AT PENAMSER RD

