

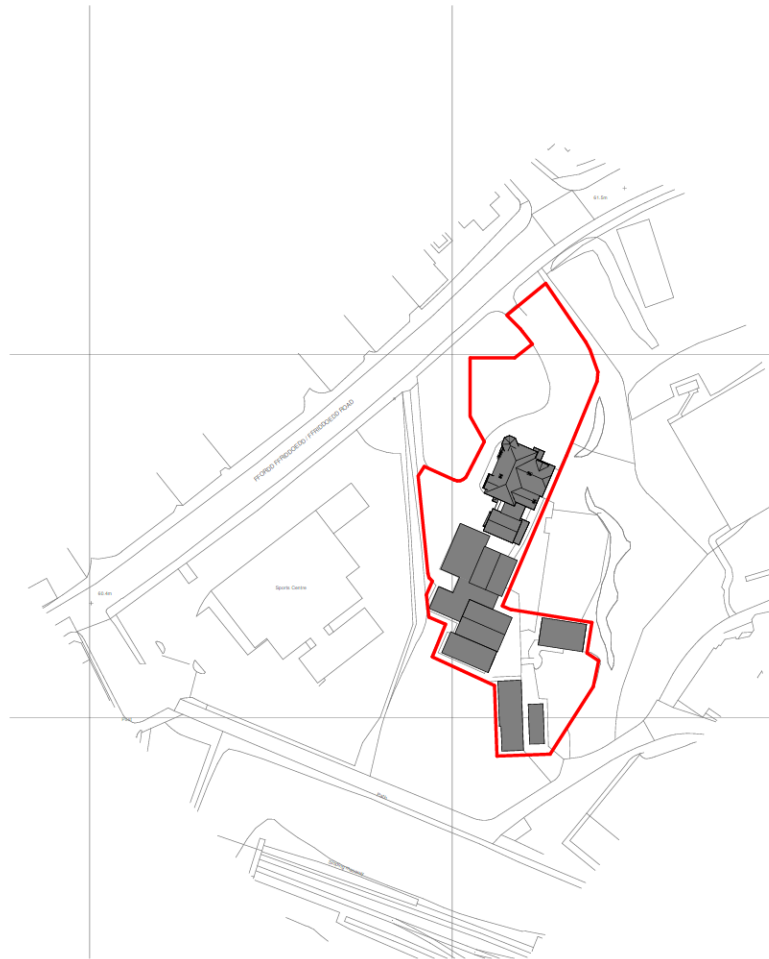

**18/07/22**

DERBYN - ADRAIN CYLLUNIO



Site Location Plan  
1:1250

**SITE ADDRESS**

Hillgrove School,  
5 Ffriddoedd  
Road, Bangor,  
LL57 2TW

A	Design development	12.07.2022	AR
Rev	Description	Date	Issued by

	<p>Manai Hwys Holyhead Road Llanfairpwll Anglesy LL64 9UZ</p> <p>01248 719006</p> <p>info@dewis.uk.com www.dewis.uk.com</p>
<p>Syfeirwyr Siartredig Adaldu Pensiwn Siartredig Bhanwyr Prosiect Ymgynghwyr Penasaol Technolegyr Penasaol Siartredig Ymgynghwyr Adalduau Hanesyddol</p>	<p>Chartered Building Surveyors Chartered Architects Project Managers Architectural Consultants Chartered Architectural Technologists Historic Building Consultants</p>

**Client**



**Project**

FORMER HILLGROVE SCHOOL

**Drawing**

SITE LOCATION PLAN

<b>Drwg. No.</b> D907.01	<b>Rev.</b> A	<b>Scale</b> 1 : 1250	<b>Drawn by</b> AR
<b>Plot Date</b> 26/06/22	<b>Size</b> A3	<b>Issue Status</b> preliminary	<b>Approved by</b> -

This drawing must be read in conjunction with all related drawings. All dimensions must be checked and verified on site before commencing any work or producing shop drawings. The originator should be notified immediately of any discrepancies. Only figured dimensions are to be worked to. This drawing is copyright and remains the property of DEWIS architecture.



**18/07/22**

**DERBYN - ADRAN CYLLUNIO**

**KEY**

Site boundary

**SITE AREA**

Area within red line indicated  
 • 3511 m<sup>2</sup>  
 • 0.3511 hectare

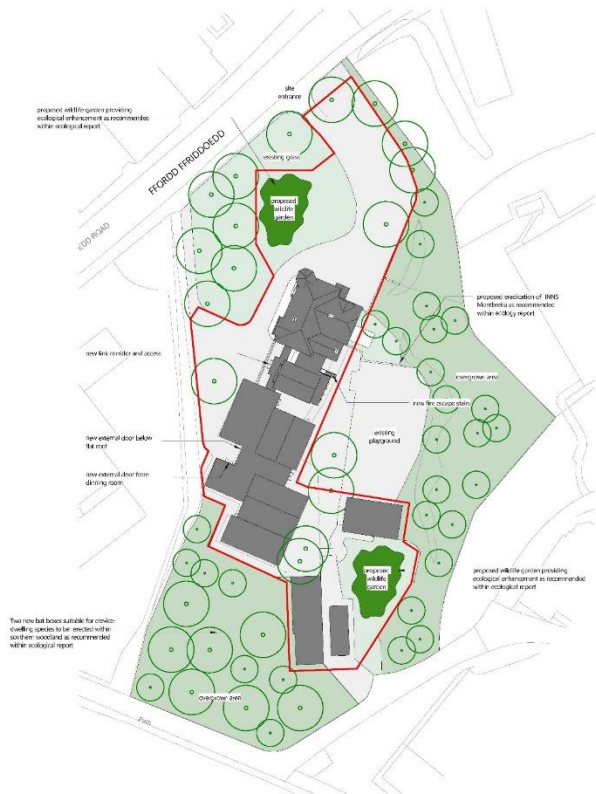

Proposed Site Plan  
 1:500

A	Designs development	06.07.2022	AR
Rev	Description	Date	Issued by



**dewis**  
ARCHITECTURE

Menai House  
 Holyhead Road  
 Llanfairpwll  
 Anglesey  
 LL61 3UJ  
 01248 715006  
 info@dewis.uk.com  
 www.dewis.uk.com

**Syfeirwyr Siartredig Adelladau** Chartered Building Surveyors  
**Pensiwn Siartredig** Chartered Architects  
**Rheolwyr Proiect** Project Managers  
**Ymglybhwyr Pensiwnmori** Architectural Consultants  
**Technolegydd Pensiwnmori Siartredig** Chartered Architectural Technologists  
**Ymglybhwyr Adolladau Hunanysidiol** Historic Building Consultants

Client



Project

**FORMER HILGROVE SCHOOL**

Drawing

**PROPOSED SITE PLAN**

Drawg. No.	Rev.	Scale	Drawn by
D907.10	A	As indicated	AR
Plot Date	Plot No.	Issue Status	Approved by
05/07/22	A1	preliminary	-

This drawing must be read in conjunction with all related drawings.  
 All dimensions must be checked and verified on site before commencing any work or proceeding with drawings.  
 The originator should be notified immediately of any discrepancies.  
 Only figured dimensions are to be worked to.  
 This drawing is copyright and remains the property of DEWIS architects.

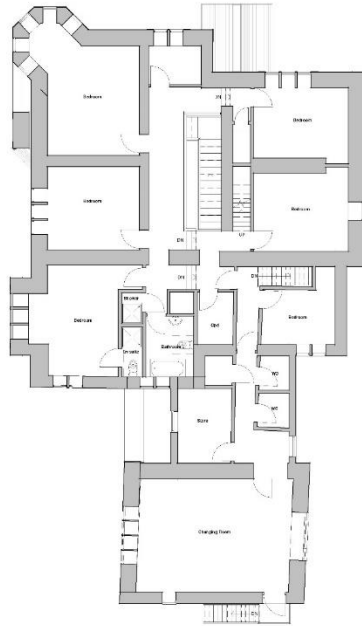

Existing FF plan  
1:100

Existing GF plan 1 of 2  
1:100



Existing GF plan 2 of 2  
1:100

**18/07/22**  
DERBYN - ADRAN CYNLLUNIO

Rev	Description	Date	Issued by
-----	-------------	------	-----------

**dewis**  
ARCHITECTURE

Menai House  
Holyhead Road  
Llanfairpwll  
Anglessey  
LL61 3UJ  
01248 715006  
info@dewis.uk.com  
www.dewis.uk.com

Syffwrdd Siartredig Adaelada  
Pensiwn Siartredig  
Rheolwyr Proiect  
Yng Ngherbyrdy Penasarni  
Technolegydd Penasarni Siartredig  
Yng Ngherbyrdy Adaelada Hunanysidi

Chartered Building Surveyors  
Chartered Architects  
Project Managers  
Architectural Consultants  
Chartered Architectural Technologists  
Historic Building Consultants

Client

**WPV WATKIN**  
PROPERTY - VENTURES

Project

FORMER HILLGROVE SCHOOL

Drawing

EXISTING FLOOR PLANS

Drawg. No.	Rev.	Scale	Drawn by
D907.03		1 : 100	AR
Plc Date	Slc	Issue Status	Approved by
24/06/22	A1	preliminary	-

This drawing must be read in conjunction with all related drawings.  
All dimensions must be checked and verified on site before commencing any work or producing shop drawings.  
The originator should be notified immediately of any discrepancies.  
Only figured dimensions are to be worked to.  
This drawing is copyright and remains the property of DEWIS architecture.



Existing North Elevation  
1 : 100



Existing South Elevation 1  
1 : 100

**18/07/22**  
DERBYN - ADRAN CYLLUNIO



Existing West Elevation  
1 : 100



Existing East Elevation  
1 : 100



Existing South Elevation 2  
1 : 100

Rev	Description	Date	Issued by
-----	-------------	------	-----------

**dewis**  
ARCHITECTURE

Menai House  
Nolwedd Road  
Llanfairpwll  
Anglicy  
LL61 5JZ  
01248 715006  
info@dewis.uk.com  
www.dewis.uk.com

Syffwrdd Siartredig Adeiladau  
Pensaeri Siartredig  
Rheolwyr Proiect  
Tynghwilyddwr Personol  
Technolegyddwr Personol Siartredig  
Ymgynghorwyr Adeiladau Hanesyddol

Chartered Building Surveyors  
Chartered Architects  
Project Managers  
Architectural Consultants  
Chartered Architectural Technologists  
Historic Building Consultants

Client

**WPV WATKIN**  
PROPERTY - VENTURES

Project

FORMER HILLGROVE SCHOOL

Drawing

EXISTING ELEVATIONS

Drawg. No.	Rev.	Scale	Drawn by
D907_04		1 : 100	AR
Plot Date	Size	Issue Status	Approved by
24/06/22	A1	preliminary	-

This drawing must be read in conjunction with all related drawings.  
All dimensions must be checked and verified on site before commencing  
any work or producing shop drawings.  
The originator should be notified immediately of any discrepancies.  
Only figured dimensions are to be worked to.  
This drawing is copyright and remains the property of DEWIS architecture.

**18/07/22**  
DERBYN - ADRAN CYNLLUNIO



Existing Axonometric FF

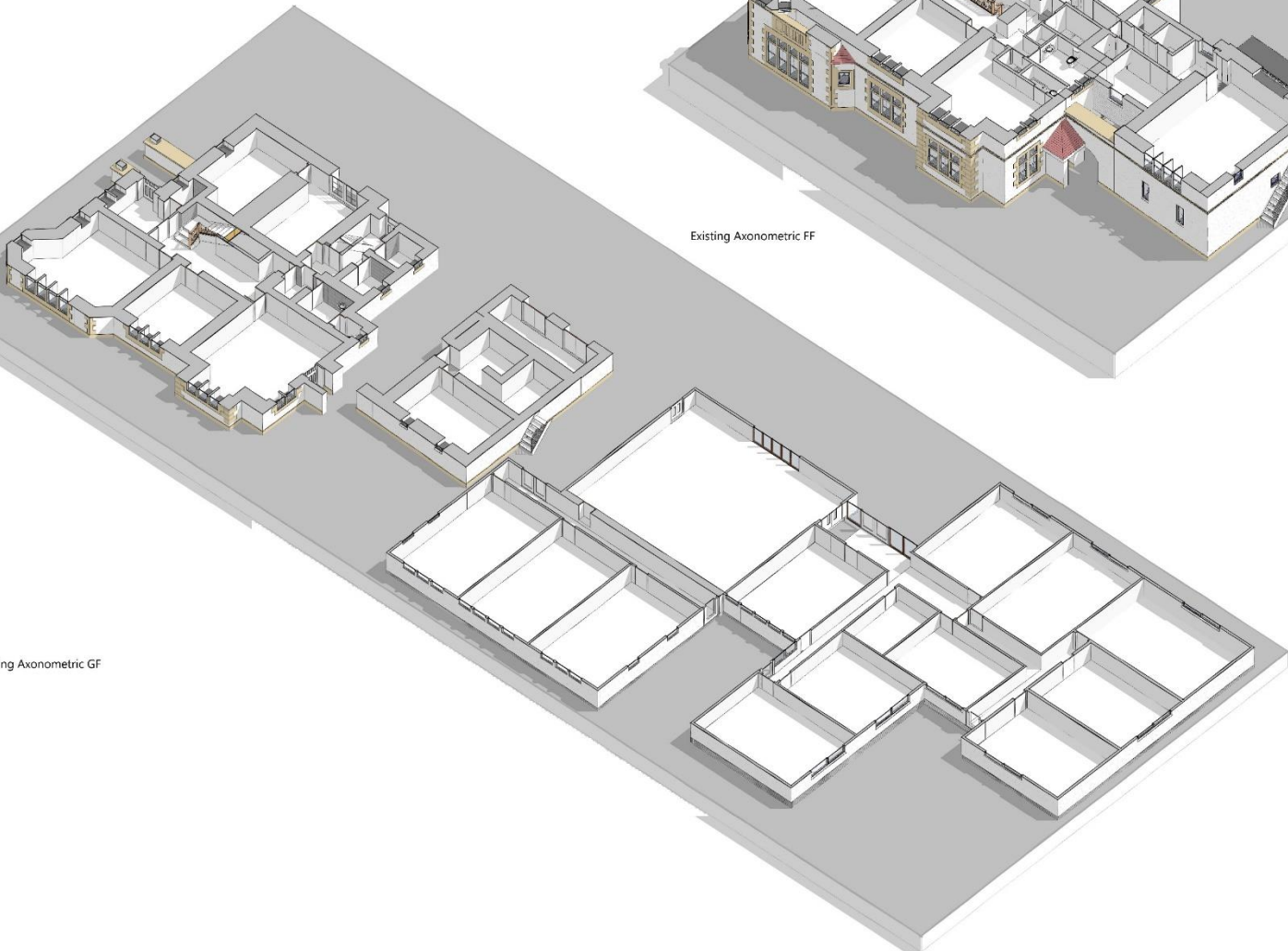

Existing Axonometric GF

Rev	Description	Date	Issued by
			
<p>Meal House Holyhead Road Llanfairpwll Anglesey LL61 5UJ 01248 719006 info@dewis.uk.com www.dewis.uk.com</p>			

Syffwrdd Siartredig Adalada / Chartered Building Surveyors  
Pwysoedd Siartredig / Chartered Architects  
Rheolwyr Proiect / Project Managers  
Ymglybwrdd Penfaenol / Architectural Consultants  
Technolegydd Penfaenol Siartredig / Chartered Architectural Technologists  
Ymglybwrdd Adalada Hanesyddol / Historic Building Consultants

Client



Project

FORMER HILLGROVE SCHOOL

Drawing

EXISTING AXONOMETRIC

Drawg. No.	Rev.	Scale	Drawn by
D907.05			AR
Plot Date	Size	Issue Status	Approved by
24/06/22	A1	preliminary	-

This drawing must be read in conjunction with all related drawings. All dimensions must be checked and verified on site before commencing any work or producing shop drawings. The originator should be notified immediately of any discrepancies. Only figured dimensions are to be worked to. This drawing is copyright and remains the property of DEWIS architecture.

**18/07/22**  
DERBYN - ADRIAN CYLLUNIO

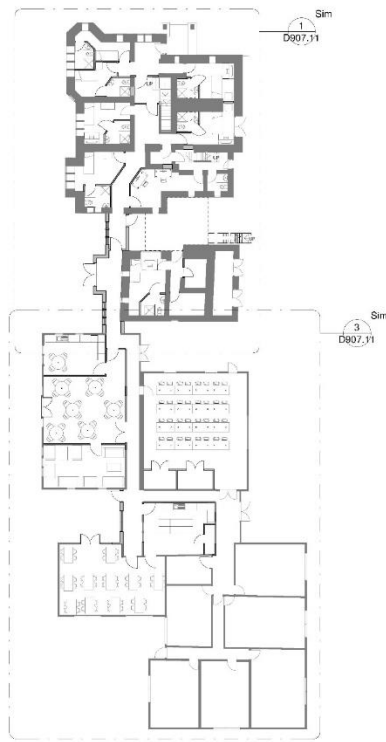

Proposed GF Plan Key  
1:200

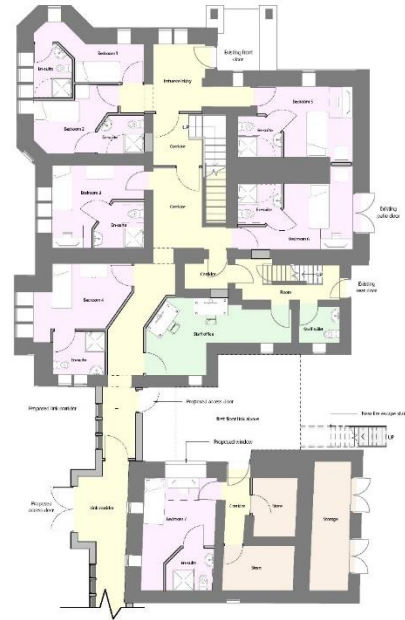

Proposed GF Plan 1 of 2  
1:100

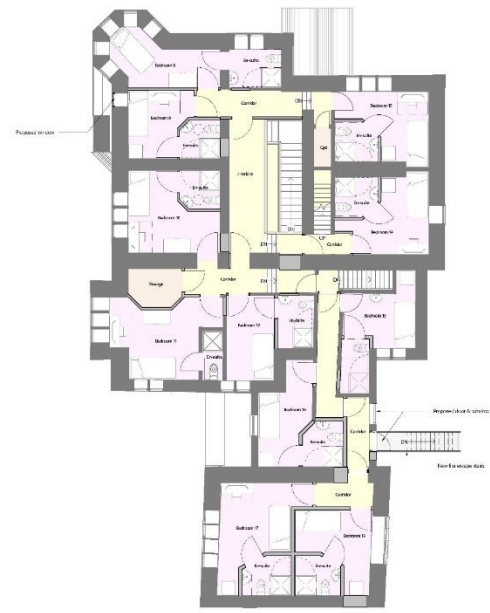

Proposed FF Plan  
1:100

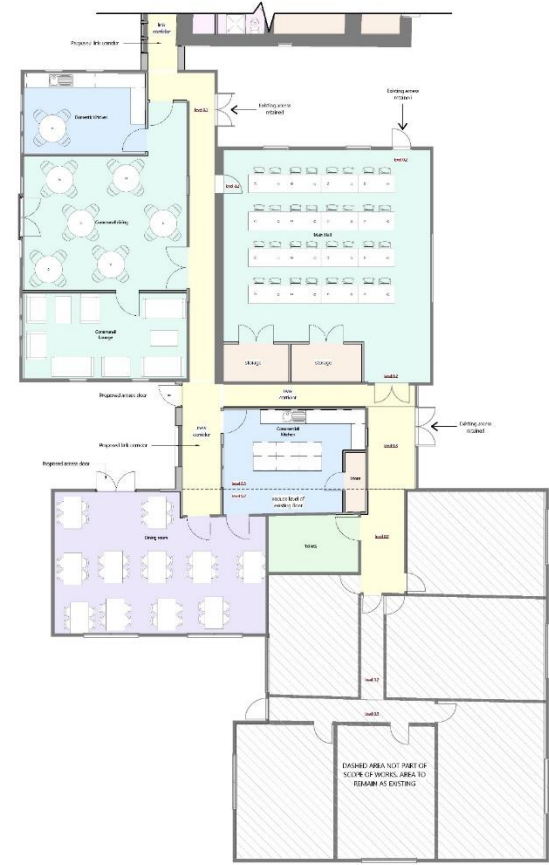

Proposed GF Plan 2 of 2  
1:100

Rev	Description	Date	Issued by
A	Designs development	12.07.2022	AR

**dewis** ARCHITECTURE

Menai House  
Holyhead Road  
Llanfairpwll  
Anglesy  
LL61 5UJ  
01248 715006  
info@dewis.uk.com  
www.dewis.uk.com

Syffwrdd Siartredig Adeiladu  
Pensaer Siartredig  
Rheolwyr Proiect  
Ymglybiaethwr Pensaerol  
Technolegydd Penfaenol Siartredig  
Ymglybiaethwr Adeiladu Hunanysidiol

Chartered Building Surveyors  
Chartered Architects  
Project Managers  
Architectural Consultants  
Chartered Architectural Technologists  
Historic Building Consultants

**WPV WATKIN**  
PROPERTY - VENTURES

Project  
**FORMER HILLGROVE SCHOOL**

Drawing  
**PROPOSED FLOOR PLAN**

Drawg. No.	Rev.	Scale	Drawn by
D907.11	A	As indicated	AR
Plot Date	Site	Issue Status	Approved by
05/07/22	A1	preliminary	-

This drawing must be read in conjunction with all related drawings. All dimensions must be checked and verified on site before commencing any work or producing other drawings. The originator should be notified immediately of any discrepancies. Only figured dimensions are to be worked to. This drawing is copyright and remains the property of DEWIS architects.



Proposed North Elevation  
1:100



Proposed South Elevation 1  
1:100

EXTERNAL MATERIALS	
Roof:	Flat roof with grey waterproofing layer
External Walls:	Plender. Colour to be white.
External Doors:	UPVC. Colour to be white
External Windows:	UPVC. Colour to be white
Soffit and Fascias:	Plastic white to match windows
Rainwater Goods:	UPVC white to match existing

**18/07/22**  
DERBYN - ADRIAN CYLLUNIO



Proposed West Elevation  
1:100



Proposed East Elevation  
1:100



Proposed South Elevation 2  
1:100

A	Designs development	12.07.2022	AR
Rev	Description	Date	Issued by

**dewis** ARCHITECTURE

Menai House  
Holyhead Road  
Llanfairpwll  
Anglesey  
LL61 5UJ  
01248 715006  
info@dewis.uk.com  
www.dewis.uk.com

Syffwrdd Siartredig Aelodau  
Pensiwn Siantredig  
Rheolwyr Proiect  
Ymgyngherydd Pensiwn  
Technolegydd Pensiwn Siartredig

Chartered Building Surveyors  
Chartered Architects  
Project Managers  
Architectural Consultants  
Chartered Architectural Technologists  
Historic Building Consultants

Client

**WPV WATKIN**  
PROPERTY - VENTURES

Project

FORMER HILLGROVE SCHOOL

Drawing

PROPOSED ELEVATIONS

Drawg. No.	Rev.	Scale	Drawn by
D907.12	A	As indicated	AR
Plot Date	Site	Issue Status	Approved by
05/07/22	A1	preliminary	-

This drawing must be read in conjunction with all related drawings. All dimensions must be checked and verified on site before commencing any work or producing other drawings. The originator should be notified immediately of any discrepancies. Only figured dimensions are to be worked to. This drawing is copyright and remains the property of DEWIS architects.

**18/07/22**  
DERBYN - ADRAIN CYLLUNO

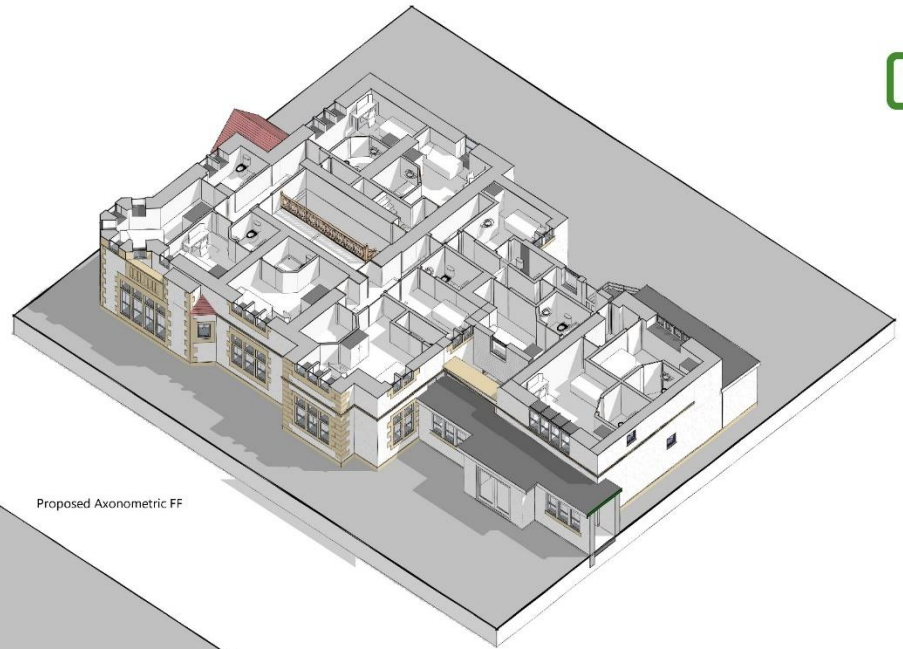

Proposed Axonometric FF

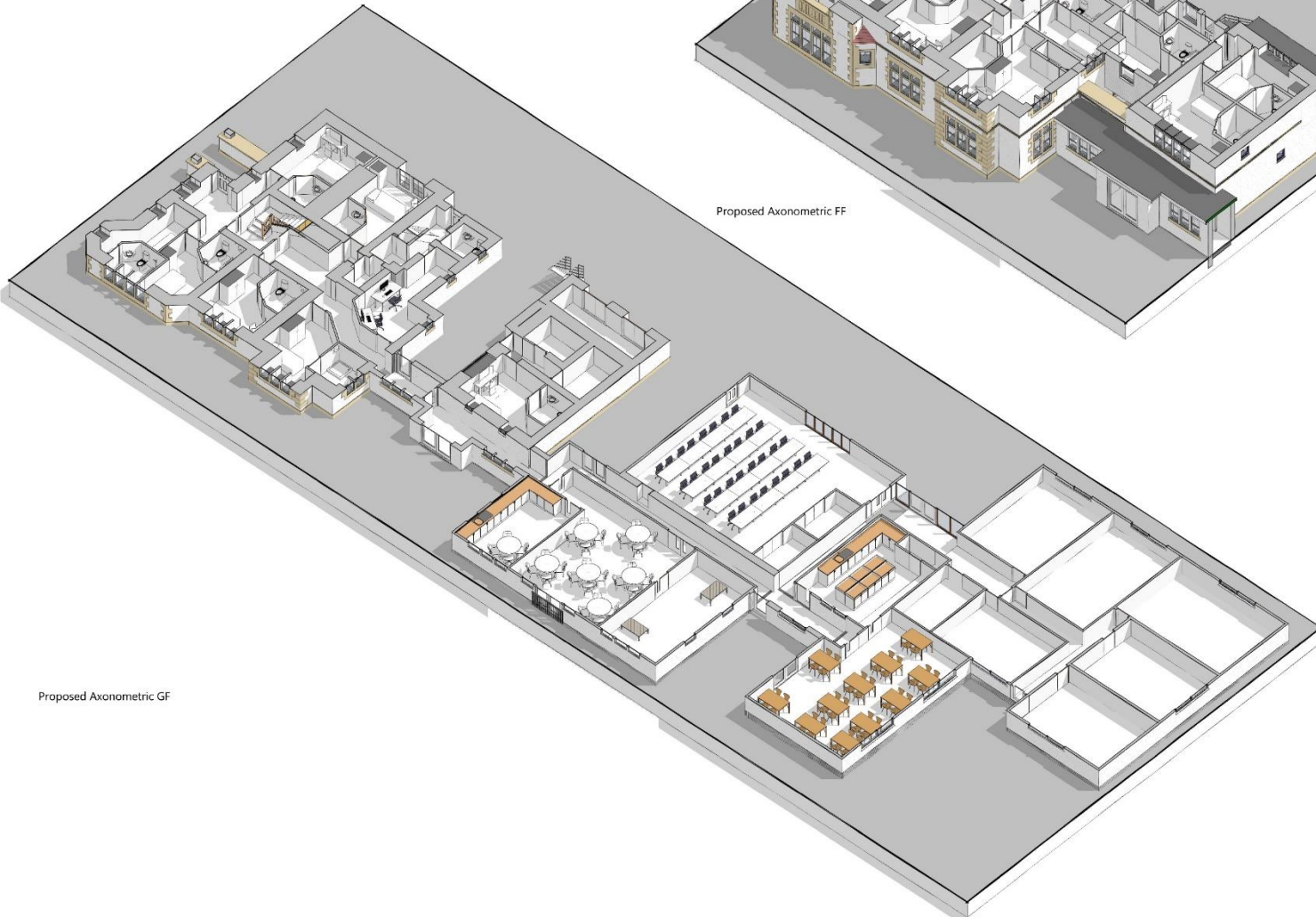

Proposed Axonometric GF

A	Designs development	12.07.2022	AR
Rev	Description	Date	Issued by



**dewis**  
ARCHITECTURE

Menai House  
Holyhead Road  
Llanfairpwll  
Anglesey  
LL61 5UJ  
01248 719006  
info@dewis.uk.com  
www.dewis.uk.com

Syffwrwr Siartredig Adaelada Chartered Building Surveyors  
Pensaerwr Siartredig Chartered Architects  
Rheolwyr Proiect Project Managers  
Ymglybiauwr Pensaerwr Architectural Consultants  
Technolegywr Pensaerwr Siartredig Chartered Architectural Technologists  
Ymglybiauwr Adaeladau Hanesyddol Historic Building Consultants

Client



Project

FORMER HILLGROVE SCHOOL

Drawing

PROPOSED AXONOMETRIC

Drawg. No.	Rev.	Scale	Drawn by
D907.13	A		AR
Plot Date	Size	Issue Status	Approved by
05/07/22	A1	preliminary	-

This drawing must be read in conjunction with all related drawings. All dimensions must be checked and verified on site before commencing any work or producing shop drawings. The originator should be notified immediately of any discrepancies. Only figured dimensions are to be worked to. This drawing is copyright and remains the property of DEWIS architecture.





