



1:2500

Site Location

1

BDA

BRIO design + architecture

The Studio - Ty Larch Llangoed Beaumaris Anglesey
t: 07467376056 e: philjones.01@hotmail.com w: www.brio-design.co.uk

Proposed Outbuilding Conversion

Outbuilding at Caerau

Llangwnnadi, Gwynedd

Site Location

Miss Catrin Williams			
project	drawing status	date	
PN293	Preliminary	15/10/2021	
originator	scale @ A4	number	rev
PJ	1:2500	A.SITE	

This document and its design content is copyright ©. It shall be read in conjunction with all other associated project information including models, specifications, schedules and related consultants documents. Do not scale from documents. All dimensions to be checked on site. Immediately report any discrepancies, errors or omissions on this document to the Originator. If in doubt ASK.

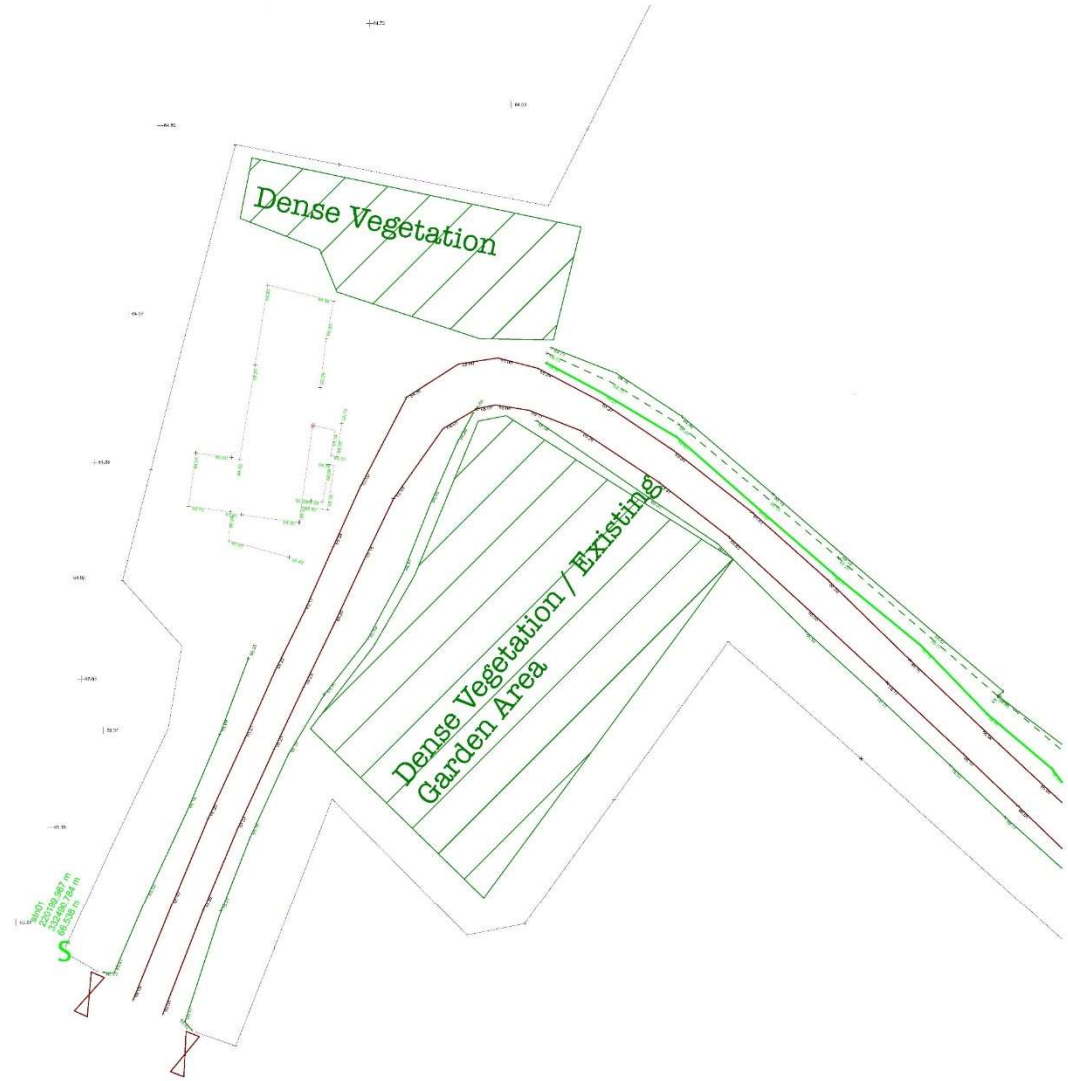

1:200

Existing Site Layout

1

BDA

BRIO design + architecture

The Studio: 14 Lamb, Liverpool, Merseyside, England
 0151 4787500 | www.brio-design.com | www.brio-design.co.uk

Proposed Outbuilding Conversion
Outbuilding at Caerau
Llangwnnadi, Gwynedd

Existing Site Layout

Max Gwyn Williams			
Project:	Drawing Status:	Date:	
PH203	Preliminary	04/08/2021	
Project No:	Scale @ A1:	Sheet No:	No.
PJ	1:200	A 01	

This document is the property of BRIO design + architecture. It is not to be used, copied, or reproduced in any form without the written consent of BRIO design + architecture. The information contained herein is for the use of the client only and is not to be used for any other purpose. The information contained herein is for the use of the client only and is not to be used for any other purpose.

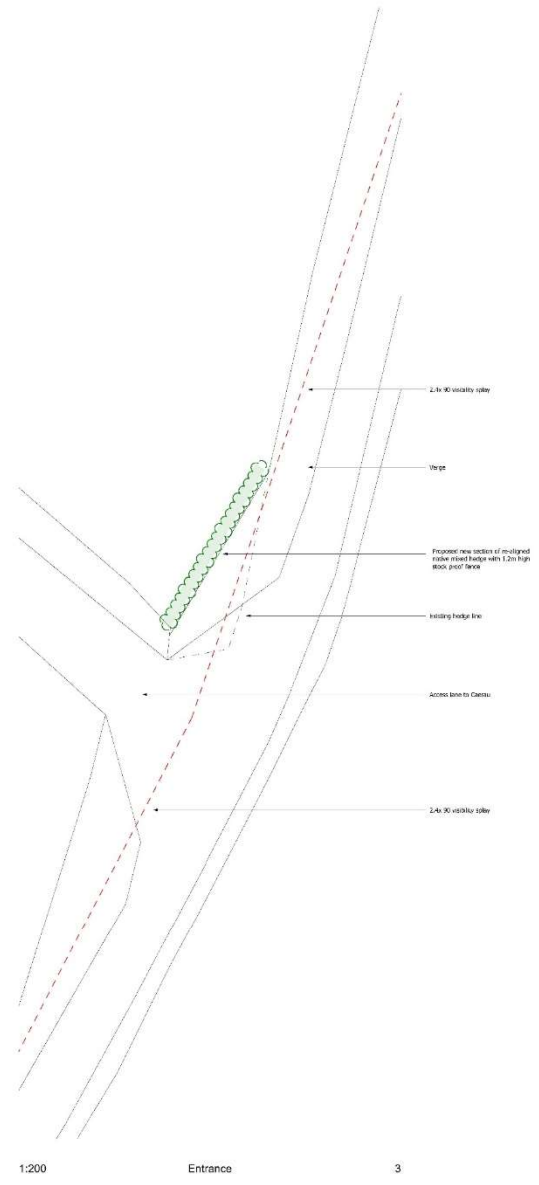
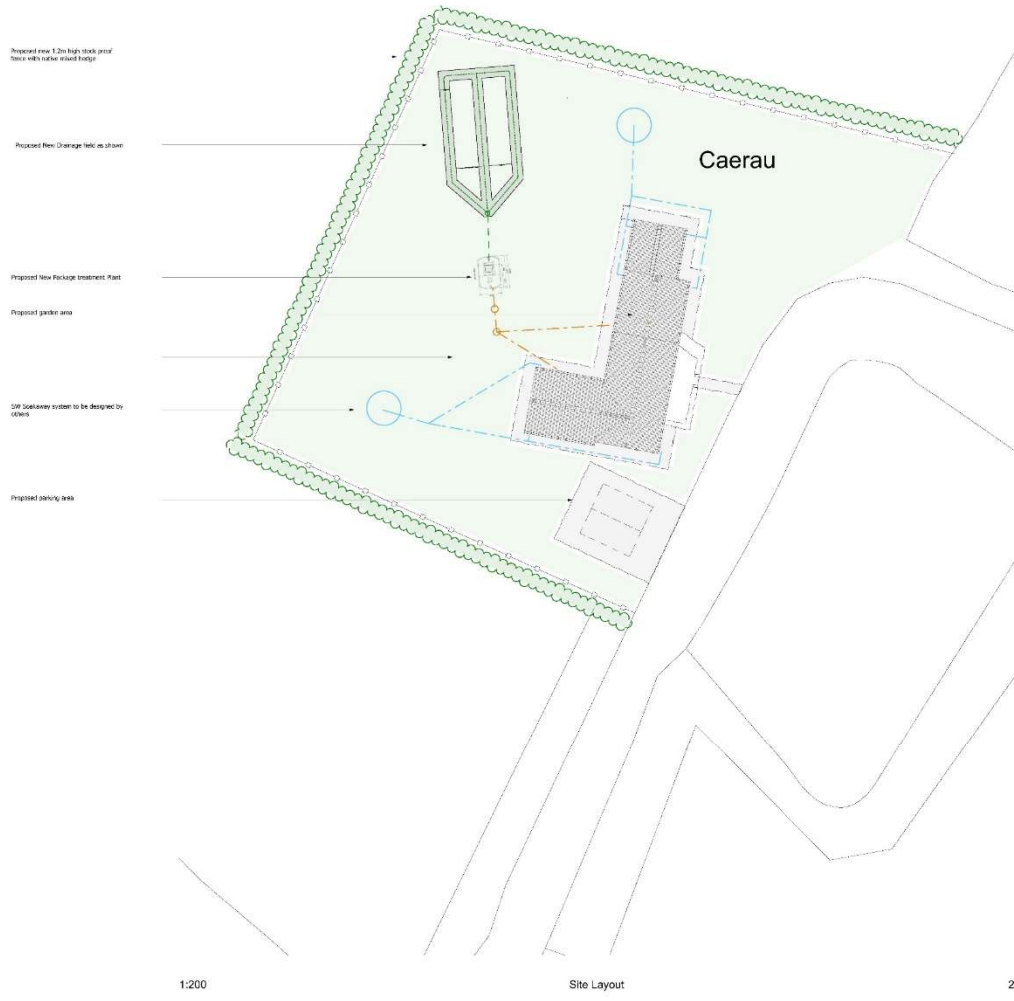

NATIVE MIX HEDGEROW:
 Plant 5 per linear metre in double staggered row.

Species	Size (cm)	% mix	Hedgerow
Acer campestre	1.1 calligrow	15%	All shown
Cornus sanguinea	2.5 calligrow	5%	
Cornus avellana	2.5 calligrow	15%	
Crataegus monogyna	2.5 calligrow	60%	
Malva sylvestris	2.5 calligrow	15%	

- LANDSCAPING KEY:**
- Grass Area
 - Path - Slate chips with slate edging
 - New paving - Marshalls Indian sandstone or similar to clients choice
 - Native Mix Hedge
 - 1.2m high stock proof fence
 - New section of field well
 - Existing field wall

BDA

BRIO design + architecture

The Studio: 1st Floor, Clarendon, Sixsmiths, Angliya, S12 4PZ
 01454 757000 | www.brio-design.co.uk | www.brio-design.co.uk

Proposed Outbuilding Conversion
Outbuilding at Caerau
 Llangwnnadi, Gwynedd

Proposed Site Layout

Max Garden Williams	drawing status	000
project	Preliminary	15/10/2021
PR283	sheet 02 of 01	not used
original	1:200	A 02

This document is the property of Brio Design + Architecture. It is not to be used for any other project without the written consent of Brio Design + Architecture. All rights reserved. © Brio Design + Architecture 2021.

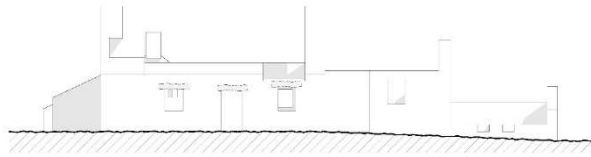

1:100 Front Elevation E-01

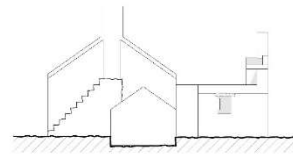

1:100 Side Elevation E-02

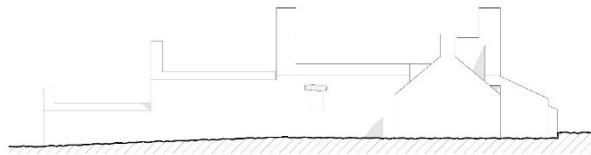

1:100 Rear Elevation E-03

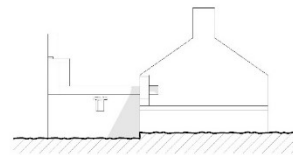

1:100 Side Elevation E-04

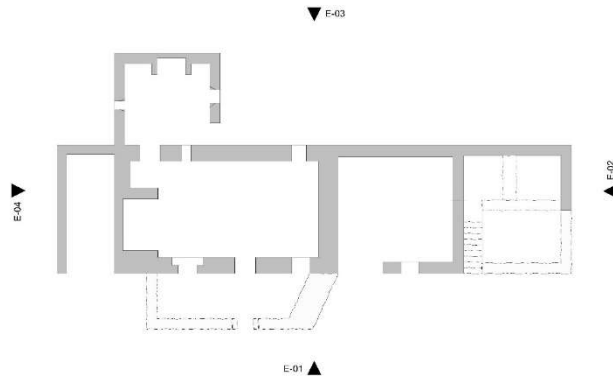

1:100 GF-Ground Floor

Outbuilding at Caerau, Llangwnnadi, Gwynedd- Existing Plans + Elevations

BDA

BRIO design + architecture

The Studio 14 Llanfyllter, Llangynidr, Breconshire, Powys
SA42 9JG, Wales

Proposed Outbuilding Conversion
Outbuilding at Caerau
Llangwnnadi, Gwynedd

Existing Plans + Elevations

Mr + Mrs Williams	Planning Status	10/20
Project	Preparation	05/07/2021
Project	Scale	A1 B1
Project	Scale	1:100

This document is the property of BDA. It is not to be used for any other project without the written consent of BDA. It is not to be used for any other project without the written consent of BDA.



1:100 Front Elevation E-01

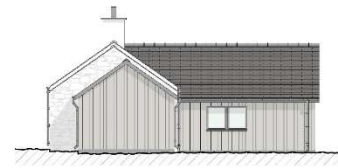

1:100 Side Elevation E-02



1:100 Rear Elevation E-03



1:100 Side Elevation E-04

Room Schedule

Ground Floor

- 0- Corridor
- 1- Sitting room
- 2- Kitchen
- 3- Dining area
- 4- Bedroom
- 5- Bathroom
- 6- Bedroom

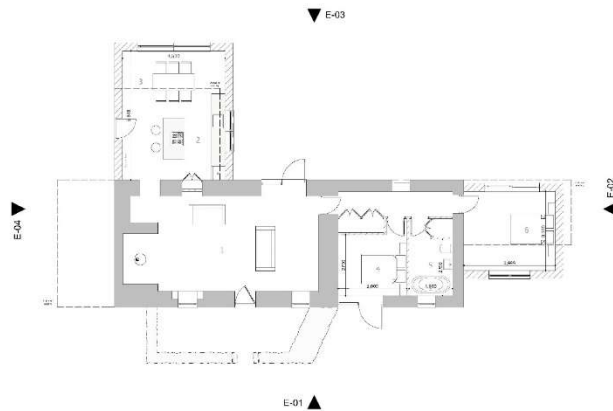

1:100 GF-Ground Floor 0.

Outbuilding at Caerau, Llangwnnadi, Gwynedd- Proposed Plans + Elevations

BDA

BRIO design + architecture

The Studio: 1st Floor, Llangwlad, Gwynedd, Anglesey
 5 2740750023 | www.brio-design.co.uk | www.brio-design.co.uk

Proposed Outbuilding Conversion
Outbuilding at Caerau
Llangwnnadi, Gwynedd

Proposed Plans + Elevations

Max Gwyn Williams			
project:	drawing status:	date:	
PK283	Preliminary	14/10/2021	
originality:	scale @ A1:	number:	no:
PJ	1:100, 1:50	A 01 02	

This document is the property of BRIO design + architecture. It is not to be used, copied, or reproduced in any way without the written consent of BRIO design + architecture. All rights reserved. BRIO design + architecture is not responsible for any errors or omissions in this document. The design is subject to change without notice. For more information, please contact BRIO design + architecture.

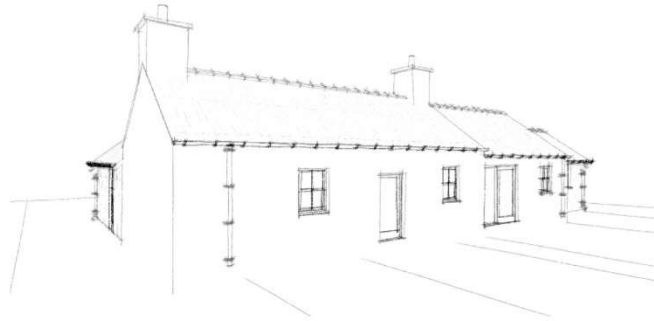

1:100

Front Elevation

4

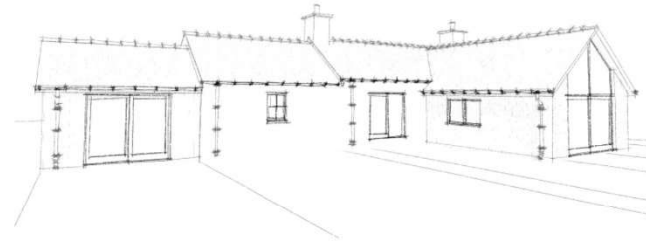
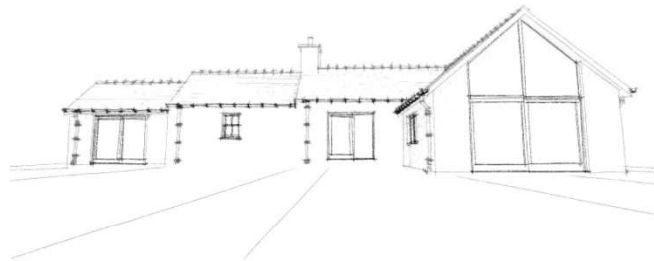

Materials + Finishes

Roof:
 Slate to match existing



Rainwater Goods:
 Linton Coloured Steel



Walls:
 Existing Stone to be repaired
 New: Worked with local stacking



Windows + Doors:
 Painted timber



B D A

BRIO design + architecture

The Studio: 1st Floor, Llangipol, Sycemorth, Angelsey
 6524075003 | www.briondesign.co.uk

Proposed Outbuilding Conversion
Outbuilding at Caerau
Llangwnnadi, Gwynedd

Proposed Sketch Images + Finishes

Max Gwyn Williams			
Project:	Drawing Status:	Date:	
PR283	Preliminary	04/08/2021	
Original:	1:50	Scale:	1:50
PL:	1:50	Scale:	A3 20

This document is the property of BRIO design + architecture. It is not to be used for any other project without the written consent of BRIO design + architecture. All rights reserved. © BRIO design + architecture 2021.

Outbuilding at Caerau, Llangwnnadi, Gwynedd- Proposed Sketch Images + Finishes













